Edison Answers Questionnaire on Today's Problems—See Page 3

WEATHER
Fair this afternoon, followed by local thundershowers tonight and probably Thursday; somewhat warmer tonight; cooler Thursday and Thursday night. (Details on Page 9.)

Pittsburgh Sun-Telegraph

ESTAB. 1927—VOL. 4—NO. 178 WEDNESDAY, JULY 31, 1929 THREE CENTS

WALL ST. CLOSE

SNOOK ILL AGAIN, JURY COMPLETED

Today

Chicago Knows How.
Liberty Limited.
Ford-Mussolini.
St. Louis Fliers Down.

—By ARTHUR BRISBANE—

CHICAGO, July 31.

HOT in Chicago, but not as hot as in New York. The use that Chicago intelligence makes of its marvelous water front offsets the heat.

You ride for mile along Lake Michigan and see tens of thousands of men, women and children bathing, their numbers reminding you of photographs showing Hindus crowding into the Holy Ganges River.

CHICAGOANS, however, are clean to begin with, and bathe in the clean water of Lake Michigan.

After the bath they walk to their houses and nobody arrests them. Chicago has an idea that lakes and parks belong to the people, not to any group of busybodies.

NOT content with improving the entire lake front in magnificent fashion, Chicago is building a road far out in the lake that will run from the Indiana State line on the south all the way north past Chicago's business district as far as Lake Forest. Later it will run, presumably, to the Wisconsin State line.

CHICAGO knows how to utilize her location on the lake. New York and other Eastern cities should come out here and learn how Chicago does things in half the time that the East would take to talk about them.

THIS city was burned down and rebuilt only yesterday. New York, after hundreds of years, has just decided to change the dirty, dreary shore of the East River to a wide highway.

And even then there will be no place where New York's 6,000,000 may bathe as people bathe in Chicago.

ON A fine fast train coming here from Washington, the Pennsylvania's "Liberty Limited," a wet pessimist in the club car, sulkily drinking iced tea, said: "This is the best named train in the world Liberty Limited. It runs from Washington where they pass laws to keep you from drinking what you want, and takes you to Chicago, where racketeers regulate your business for you. Limited is the word, and Liberty is the joke."

MUSSOLINI, who has celebrated his forty-sixth birthday, is described by Will Rogers as "one wise wop."

He might be more accurately described as the descendant of two nations. Romans and Italians, that have been building up will power for three thousand years.

A QUESTION that concerns Italians is: "What will happen when Mussolini disappears?"

You wouldn't like to live in the top story of a high building if you knew that sooner of later the foundation must be taken away.

HENRY FORD, born 20 years before Mussolini, celebrated his birthday yesterday at work as usual. He told reporters: "There will be no slump in business while men give good work in return for good money."

TWO interesting types, 46-year-old Mussolini and 66-year-old Henry Ford, as far apart as the equator and the North Pole.

Mussolini is intense, domineering, terrific power in his chin, always sticking straight out; Ford quiet, thinking, his power in the top of his head, where imagination works. Ford's active life will probably outlive that of the man twenty years his junior.

FORD interests Americans past 50, proving that a man worth while can do his best work after 60.

It was after 60 that Ford, having achieved the greatest industrial success in the history of the world, and concluded the manufacture of 15,000,000 automobiles, junked overnight a plant that could have been sold for a billion of dollars, destroyed machinery that could have produced other millions of automobiles, and began the automobile business again from the ground up.

In the first 13 months he built 1,000,000 cars, in the next six months he built another 1,000,000 cars. Heaven only knows how many other millions he will build in the years ahead.

That is success after 60.

TWO young gentlemen in the air above St. Louis decided yesterday that they had stayed away from home and loved ones long enough. They dropped this note:

"Put the refueler away. We will be down when the gas runs out."

They finally landed after more than 17 days aloft.

The men will earn more than $25,000, and their flight will discourage endurance flights for some time to come.

While they were circling above St. Louis, the men might have flown around the world three times. That is a demonstration of the endurance of the modern airplane engine.

ALL over this big country interest is about the same. Millions a day go to the movies, from Seattle to Miami.

Chicago is happy because her Cubs are winning. The elevator man who doesn't know you, tells you "the Cubs won again," and smiles, although it is no water on his wheel.

(Copyright, 1929, King Features Syn., Inc.)

DEFENDANT CLOSE TO COLLAPSE IN COURT

Judge May Bar Slain Girl's Parents From Courtroom; Professor Pale and Drawn

JAMES L. KILGALLEN.
International News Service.

COLUMBUS, O., July 31.—After six days of wrangling, a jury to try Dr. James H. Snook, former Ohio State University professor, for the murder of Theora Hix, attractive young co-ed, was selected shortly before noon today. The jury is composed of 11 men and one woman.

A thirteenth, or emergency, juror was yet to be selected. This task will be begun this afternoon when the jury is sworn in.

Earlier in the days, defense attorneys requested the court to adjourn the trial because of the "serious illness" of Dr. Snook, but Judge Henry L. Scarlett overruled the motion, asserting the defendant was strong enough to remain in court.

OUSTER PLEA REFUSED

Judge Scarlett overruled the defense motion to oust the whole jury.

Attorney E. O. Ricketts, in making his plea, said that all the jurors must have formed an opinion from reading the Columbus newspapers from June 14 to July 31.

"The reading public is saturated with newspaper reports and alleged facts and it would be practically impossible for any juror to wholly or partially eliminate from their minds what they have read," declared Ricketts.

JUDGE SATISFIED

"I feel satisfied that we have obtained a fair jury," replied Judge Scarlett," and consequently I will overrule the motion."

Ricketts took formal exception to the judge's ruling.

The 12 jurors finally accepted are:

JACOB C. REHL, public accountant.
FRANK H. JOYCE, blacksmith.
MRS. HELEN LUNSFORD, housewife.
CHARLES S. BAIRD, retired farmer.
RAYMOND HANN, farmer.
W. L. BALTHASER, grocer.

(Continued on Page Four.)

PIRATES RELY ON BRAME

The slugging Phillies picked up the stride of the fighting Braves as they came to Pittsburgh, and there is not much comfort for the sick and ailing Pirates who yesterday were humbled by Burt Shotton's fencebusters. The Buccos began a new day with their gap between them and the Cubs increased to four and one-half games. The Bruins are on a winning rampage, they having won nine in a row.

Ervin Brame, tall Kentuckian, who has turned in some fine slab work for the Buccos this year, will attempt to stem the Quakers this afternoon in the second game of the series. The home-run kings of the Philly lineup may find their master in Brame. Manager Shotton, of the invaders, may counter with Louis Koupal, a young pitcher who once wore the Pirate regalia. Southpaw Smythe also is a slab possibility for the visitors.

$20 for $1

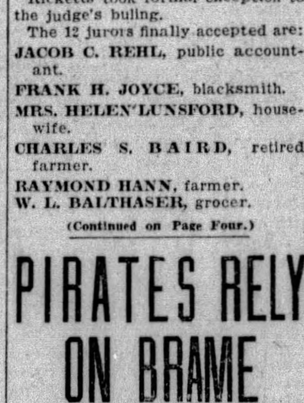

Photo by Pittsburgh Sun-Telegraph.

HELEN DAVIS

Miss Davis, a nurse at Ohio Valley Hospital, is $20 richer today because she went riding on a trolley. A "Lucky Buck" was given her in change.

Snook as He Appeared Ill In Court

Photo Copyright, 1929, By Pittsburgh Sun-Telegraph

DR. SNOOK, SLUMPED DISINTERESTEDLY IN COURTROOM CHAIR

This picture, made yesterday in the Columbus court, shows Dr. Snook as he sat most of the day. He complained of illness and several times the session was delayed while minor treatments were given him and once to allow him to rest a few minutes.

400 Employes Share in Buhl Fund

FEUD HINTED IN POLITICAL WARFARE

Victim Had Just Filed Suit For $100,000; Body Found In His Car in Creek

UNIONTOWN, Pa., July 31.—John F. Donohue, 32, former deputy constable and principal in a bitter political feud here, was found slain in his automobile at Willow Grove, near Masontown, early today.

Nine bullets had been fired into his head, neck and hip at close range, police reported. The body was discovered by Harry Schiffbauer, who saw the automobile beside a stream along a lonely road.

TEETH KNOCKED OUT

Many of Donohue's teeth had been knocked out, post mortem examination of the body disclosed, indicating he had put up a desperate battle with his slayers.

The bullets were from a .45-caliber revolver.

State police believe he was lured to a remote spot, slain, and his car driven where it was found. He was seen on the streets here at 6 o'clock last night.

HAD SUED FOR $100,000

Donohue on Monday had filed suit for $100,000 damages against

(Continued on Page Two.)

Death Fall

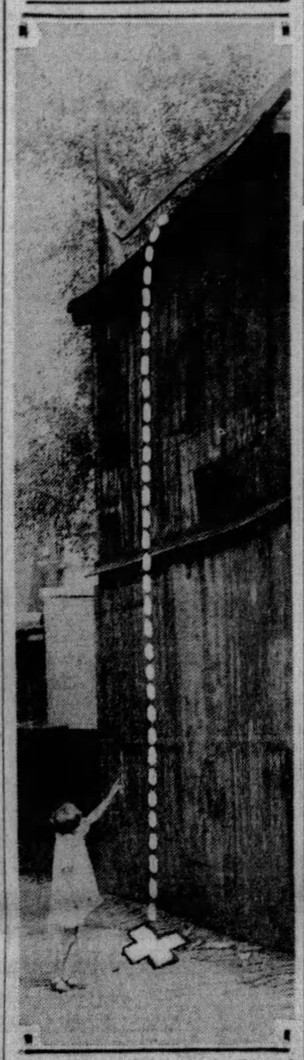

Photo by Pittsburgh Sun-Telegraph

FATAL PLUNGE OF MAN, 82

Photo by Pittsburgh Sun-Telegraph

DOROTHY FLOWERS

MAN, 82, FALLS TO DEATH

William Hyatt, a carpenter, refused to let his years or injuries saddle him to an invalid's chair. He was 82, and unable to work daily because of an injury suffered four years ago.

Inactivity bored him and he relieved the monotony of things by performing odd jobs in the East End neighborhood. These tasks brought in a few dollars, too, and Hyatt was not a man of wealth.

Yesterday Hyatt climbed to the garage of a neighbor to nail down a broken pole which was part of a clothesline.

And from the third-floor porch of her next-door home, his favorite, 7-year-old Dorothy Flowers, looked down at him, probably proud of her Mr. Hyatt who was always telling her to be a good girl and learn her lessons so that she might be the best pupil at Fort Pitt school.

Dorothy suddenly interrupted her quiet watching with a scream.

"Mr. Hyatt fell!"

Hyatt had fallen into the alley and fractured his skull. He died today in West Penn Hospital.

Hyatt lived with his wife, Mrs. Margaret Hyatt, 79, at the home of a daughter, Mrs. Nellie Walther. He leaves three daughters and two sons.

He moved from East Liverpool, O., four years ago, when he was injured, to his daughter's home.

WORKERS GET $161,569 IN BONUS

Foundation Rewards Store Staff Members; Veterans Draw Large Amounts

Employes of Boggs & Buhl who have served five years or longer with the firm today received substantial bonuses in the division of $161,569 by the Buhl Foundation in memory of the late Henry Buhl, Jr., founder of the store and the philanthropic endowment. More than 400 persons shared in the gift.

Included in the distribution are a small number of older employes who are retiring, to whom exceptionally generous grants, based on annual salary with bonuses for each year of service over 20, are understood to have been made.

BIG GIFT RECALLED

In a statement explaining the grant, B. B. Croup, president of Boggs and Buhl, recalled that in his will, Mr. Buhl bequeathed $100,000 to the Employes' Welfare Association of the store. He said:

"The Foundation's grant means that our employes are sharing in Mr. Buhl's estate to the extent of more than $250,000. This is believed to be one of the most generous distributions of the kind ever made."

Although certain higher-salaried employes received less, it was announced, those who had been in service 20 years or more were given thre months' salary; those who served from 15 to 19 years were given two months' salary. Those of shorter service received smaller sums.

$10,000,000 ESTATE

The will creating the Foundation named a self-perpetuating board of four managers with the widest possible discretion to administer, for general philanthropic purposes, an estate valued at more than $10,000,000. The present members of the board are: Justice Robert S. Frazer, of the Pennsylvania Supreme court; W. S. Linderman, A. E. Braun and A. W. Robertson. In its statement of policy announced today, the Foundation says that in compliance with the suggestion of Mr. Buhl, for the present, it will restrict its work to Allegheny County.

LINDYS TWICE ESCAPE MISHAP

NEWARK, N. J., July 31.—(AP.)—Landing at the Newark Airport today on completion of a transcontinental flight, Col. and Mrs. Charles A. Lindbergh experienced their second narrow escape from serious mishap in 12 hours.

The plane went into a ground loop, damaging one wheel and the tip of a wing. Neither the Colonel nor his wife was injured.

Late yesterday, in landing at Columbus, O., their last stop before Newark, the plane started a ground loop when a tire on one of the wheels blew out. The plane skidded half way round, but the Colonel righted it after scraping a wing on the runway.

The Lindberghs' arrival marked the end of their cross-country flight to inspect the lines of the Transcontinental Air Transport of which he is technical adviser.

Briand Cabinet Gets Vote of Confidence

PARIS, July 31.—(INS.)—The Chamber of Deputies gave the new Briand cabinet a vote of confidence this evening. The vote was 324 in favor of the government and 136 against. Earlier in the session the premier, after reading the cabinet's declaration of policy, asked for a vote of confidence.

SUNDAY'S PARK FILMS CHOSEN

Mayor Charles H. Kline today announced the titles of nationally known pictures that will be used to inaugurate the city's free movies at 9 p. m. Sunday in four city parks.

The first programs follow: Schenley Park, "The Big Parade;" Highland Park, "Ben Hur;" West Park, North Side, "King of Kings;" McKinley Park, South Hills, "Old Ironsides."

Mayor Kline explained that public-spirited citizens and business interests had made it possible to provide the free shows after Council declined to appropriate funds. Motion picture interests are donating the films, moving picture operators and stage mechanics have volunteered their services free.

Fisher and Martin Jolted on Road Near Ligonier

LIGONIER, Pa., July 31.—Residents of this district were only sorry today that State Highway Secretary James L. Stuart was not in the machine which bumped and jolted over the Lincoln highway west of here tossing this way and that its occupants, Gov. John S. Fisher and Auditor General Edward W. Martin.

Citizens here say they appreciate the big improvement project that necessitates a general tearup of the roadbed but believe, they say, that if a few more state officials were forced to use it, the temporary roadbed would be kept in better condition.

PLANES CRASH, TWO INJURED

Two wealthy residents of Greensburg were slightly injured and their airplane was badly damaged when it collided with another plane late yesterday as they were about to take off from the Hill airport, near Latrobe. The injured are Richard Jamison and Richard Coulter, III, of Greensburg.

The men were treated at the Latrobe Hospital and discharged. Raymond Elder, chief pilot and instructor at Hill airport, was the occupant of the other plane. Although his plane was damaged, he escaped uninjured.

Coulter, a student flier, was at the controls of the biplane when it collided with Elder's monoplane.

RECORD FLIERS EARN $31,000

ST. LOUIS, July 31.—Dale (Red) Jackson and Forest O'Brine, who came back to earth last night after living 17½ days in the sky in their monoplane St. Louis Robin for a new endurance record, turned from the plaudits of the nation today, to humbly pay their respects to a fallen "air buddie."

They abandoned their amazing air feat while yet short of their goal that they might bow before the bier of George Lea Lambert, their friend and fellow airman, who was killed Monday in an airplane crash in St. Louis County. The funeral was set for this afternoon.

Soaring into the air at 7:17 on the bright Saturday morning

(Continued on Page Two.)

Lucky Bucks—New Money for Old

By LUCKY BUCK.

I'm sorry, folks, but I'm all mixed up. Plenty mixed, what I mean.

Here I've told you all about this buck I spent Sunday, by mistake, how it's an heirloom in the Buck family, having been handed down from the earlier Beaucoups, and the first Napoleon an' all that, and now I've went and forgotten where I spent the fool simoleon.

I did remember to bring you the number of it, though. It's TS2876001D, in case anyone asks you. Y'see, in all my eagerness to spread the Lucky Bucks all over the Pittsburgh district Sunday, I travelled plenty. So much that I can't remember just where I was in every instance.

But that rock is planted somewhere around the Pittsburgh district. And I want it back something awful. **In fact, so much that I'll pay the finder $100 smackers for it—and no questions asked!**

Remember that number, folks—**T82876001D—it's worth $100** at the Sun-Telegraph offices.

And I sure traveled yesterday, looking around for that dollar bill. While I traveled, I scattered the mazuma left and right, too. For instance, I visited the Valley Drug Company, 364 Main street, Johnstown, and bought some shaving cream with one Fortunate Simoleon; then I skips over to Ligonier and buys lunch at Bair's Restaurant, on the Lincoln Highway—a good lunch, too. Moseyin' along in the old bus—I won't tell you how bad it is, 'cause it belongs to the boss—I rambles into Latrobe. Sees ol Jack Miller, man-about-town, an' he complains to me 'cause the Sun-Telegraph don't spend no Rambiin' Rocks out his way.

Well, I spent a suskin at one of two places—either that little lunch room out by the new airport, or else in the People's Market, on Ligonier street. Three guesses, folks.

Then on to Greensburg, to buy some stiff collars—the feller in the clothing emporium on Main street actually believed I wear 'em, too! An' another Simoleon went the way of the Strubler and Riley garage, 115 Grant street, Turtle Creek. Who's got 'em, eh?

By the way, I ran into young John Bush, who won second prize in the "Whoopee" scooter races at Idlewild Park, the Wilkinsburg Business Men's Association picnic. Whaddye know?

Sure, we've got some winners today. Here're a couple of 'em: Miss Helen Davis, a nurse in the Ohio Valley Hospital, retrieved No. R658-78354D from a street car conductor. George Newell, 1730 Leolyn street, Carrick, pulled down Lucky Buck No. R8S288650D at the Briggs Pharmacy, 1820 Brownsville road, Carrick.

Here're the numbers of those Meanderin' Suskins I spent today. I'll bet they turn up over on the North Side, if folks east don't keep a sharp eye peeled:

B48930717E
A52369244E
Z96117788D
R84009019D
V59338438D

Get 'em while they're hot, folks; these expire soon:

EXPIRE MIDNIGHT, AUGUST 8
B24271795E
A15334804E
Z84926241D
A79412316E
B12016552E

EXPIRE MIDNIGHT, AUGUST 7
B72825496E
Z63338403D
X53319554D
A51578250E
Z85215107D

EXPIRE MIDNIGHT, AUGUST 5
B21990720D
Y38745204D
Z96005753D
A12027118E
B13707377E

EXPIRE MIDNIGHT, AUGUST 4
B24230875E

EXPIRE MIDNIGHT, AUGUST 3
T63067579D
Z79104455D
B24226120E
Y87172216D
A23643708E

EXPIRE MIDNIGHT, AUGUST 2
A59519750E
V94788716D

EXPIRE MIDNIGHT TONIGHT
V99112331D T92536247D
B4452611E

For Wednesday, July 31, 1929

$100 SPECIAL
T82876001D

These 31 Lucky Bucks Are Worth $620.

New Today:

B48930717E	**Z96117788D**	**R84009019D**
A52369244E		**V59338438D**

These Are Still Good:

B21990720D	**T92536247D**	**Z63338403D**
Y38745204D	**Z79104455D**	**X53319554D**
Z96005753D	**B24226120E**	**A51578250E**
A12027118E	**Y87172216D**	**Z85215107D**
B13707377E	**A23643708E**	**B24271795E**
B 4452611E	**T63067579D**	**A15334804E**
V94788716D	**B24230875E**	**Z84926241D**
A59519750E	**B72825496E**	**A79412316E**
V99112331D		**B12016552E**

Mr. Buck at the Sun-Telegraph office will give holders of the above numbered bills twenty dollars each in new money.

If you haven't a Lucky One-Spot, some of your friends may have it. Be sure to tell everyone you know of the Sun-Telegraph's offer. It may mean many dollars—new ones for them.

Many Lucky One-Spots will be put into circulation. Every day numbers of these Lucky One Dollar Bills will be printed exclusively in the Sun-Telegraph.

Bills must be redeemed within 10 days of publication.

In the Sun-Telegraph Today

All Quiet on the Western Front ... Page 24
Weather Details ... Page 9
Theaters, Movies ... Page 14
Society ... Page 26
Radio Programs ... Page 19
Fiction ... Page 24
Magazine ... Page 25
Sports ... Pages 28, 29, 30
Finance ... Pages 31, 32, 33

WOMAN WINS STAY, SAVES BABY FROM PRISON STIGMA

MUST SERVE OUT TERM LATER

Sentenced for Prohibition Violation, Will Remain Home Until After Birth

LOS ANGELES, July 31.—Mrs. Thelma Holland may give birth to her child outside prison walls, but before the infant is two months old she must abandon it and enter San Quentin to begin serving her one to five-year term for the possession of a "still."

This was the dictum of Judge Emmey Wilson yesterday after he had altered his original sentence in which the 22-year-old expectant mother was ordered to prison immediately.

LISTENS TO PROTEST

Following widespread protest at the prospect of a child being born within prison walls, the judge granted a stay of execution for Mrs. Holland until February 1. At that time her child will be nearly two months old. Although temporarily saved from prison, the woman will have to stay in the county jail at least until September, when Judge Wilson, returning from his vacation, may allow her freedom on bail, he indicated yesterday.

The judge was insistent, however, that Mrs. Holland be made to serve her time in prison as soon as her condition permits. No person guilty of possessing or operating a "still" is entitled to leniency, the judge declared.

FOUND STILL IN HOUSE

Mrs. Holland was arrested May 17, with W. J. Payne, 19, and her husband, Charles W. Holland, whose six children by another marriage, she mothered. Officers found a still and several barrels of whisky in the house.

Holland subsequently pleaded guilty to the charge, claimed all responsibility and asked to be sent to prison immediately, which was done. Mrs. Holland and Payne applied for probation.

Despite favorable reports of probation officers, the applications were denied by Judge Wilson, who sentenced Payne to a reform school and Mrs. Holland to prison, in addition to fining her $1,000, which she is unable to pay.

GUNMAN KILLS EX-DEPUTY

(Continued from Page One.)

Attorney George Patterson, Lloyd M. Kaufmann and Earl Conn for alleged slanderous statements against him in a court petition of July 23.

The petition asked the removal from office of Constable E. B. Provance and gave as the reason that he had as deputy "one, John Flood Donohue, who has been aiding and abetting and assisting criminals and lawbreakers, paying their defense, advising and assisting criminals to flee and remain out of the jurisdiction of this court."

ACCUSED IN COURT

The petition also described Donohue as being in touch with bootleggers in various places in the county.

Donohue lost his job as deputy constable a year ago when Patterson presented a petition in court setting forth that there was insufficient business in the Second Ward to justify a deputy.

In retaliation, it is said, Donohue brought action to block sale by Patterson of property to the county as a courthouse site for $38,000, maintaining the price was exorbitant.

Police authorities assert that no clue has been uncovered as to the motive for the slaying.

Carl Swisher, of Masontown, informed police that he had seen the car in which Donohue's body was found along the Old Frame road, while on his way to work at 2 o'clock this morning, but paid no attention to it.

3 Jailed in Garage And Barbecue Thefts

Three youths of Cabotsville, Westmoreland County, were in jail here today charged with robbing the barbecue stand of Mary Sarver, in North Versailles township, of merchandise valued at $50, and the garage of Joseph Novucla, in Pitcairn, of accessories worth $200. They gave their names as Percy Lutz, William Swanson and Robert Patterson, all 21.

ALL IS ACTIVE ON THE EASTERN FRONT

By QUIN HALL

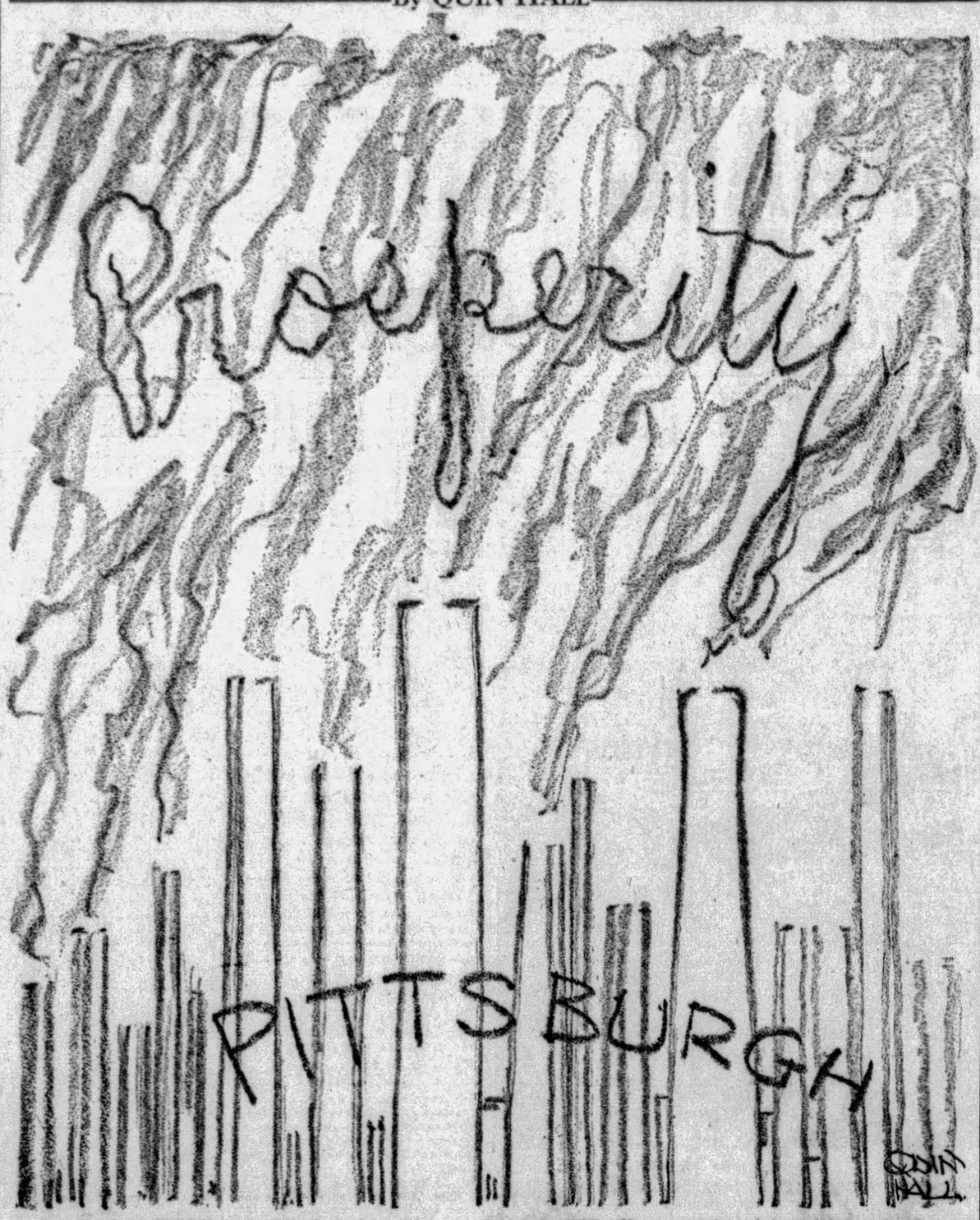

A BAROMETER of Pittsburgh's fortunes, that smoke that pours from factory stacks. In a bonanza year, steel has been bringing the dollars of the world and keeping the city's mills running at 95 per cent of their capacity. Wires are humming with orders that will keep the wheels turning at this rate for months.

THIS all means that jobs will be plentiful in Pittsburgh, that the city is a prosperous leader in a prosperous nation. Earnings of the leading steel companies this year are doubling those of 1928 and in the stock marts the reflections of those enormous earnings are urging steels—Pittsburgh steels!—to new highs.

JURY CHANGES POISON FINDING

LONDON, July 31.—(AP.)—Croydon's murder mystery, involving the deaths of at least three members of the same family by poison, took a new turn today when the coroner's jury at first decided that Mrs. Violet Sidney had been poisoned wilfully and then shifted its position deciding there was not sufficient evidence to show this.

The jury, which returned a verdict of murder in the case of Mrs. Sidney's daughter, Vera, several days ago, first declared that the poison had been administered by a person or persons unknowon in the case of Mrs. Sidney, thus forming the basis for a murder charge.

Then to the great surprise of everybody, the jury retired, and altered its decision, returning a verdict that the woman died from acute poisoning, but that there was not sufficient evidence to show whether it was self-administered or whether she was murdered.

Detect Bottles by Mirror in Bridge

NIAGARA FALLS, Ont., July 31.—There's a mirror in the flooring of a bridge used by many automobiles coming from Canada. In it United States customs oficers can see the images of bottles hung under cars.

Better Wages, Quiet Auto Forecast by Ford

DETROIT, July 31.—(INS.)—"Wages are bound to become better in this country," Henry Ford, one of the greatest industrial figures of modern civilization, asserted on the occasion of his sixty-sixth birthday.

"No one can say what the limit of wages will be. Look to a day when there will be exact equality between income and outgo—all that comes into a business will flow out again. Business, in that day, is not going to work for profits but for the satisfaction of keeping the machinery of social supply in good working order.

ECONOMY IS URGED

"For the end of life is not business but what business can do for the people. Don't get the idea that business without profits is visionary. The margin of profits grows narrower and narrower all the time. When a balance is struck the world will be in a position to make a new discovery in the economics of human service."

Poor workmanship and a tendency to speed production at the expense of quality are usually the causes of depression in the automobile industry and the same applies to other industries, Ford said. The goal of his engineers now is to produce a silent automobile in a silent factory, he stated.

"Noise means bad design," he went on, "and the sooner the silent automobile the sooner the perfect automobile. Noise means friction. Whereever there is friction there is wear. Wear is costly.

NOISE IS EXPENSIVE

"We learn some surprising things about the cost of noise when we study it. Up to now we have thought only of the nervous discomfort of noise. When we learn that it actually means waste of material, labor and money we shall do something.

"And don't forget that noise elimination in the automobile alone isn't the only needed reform. Let it be extended to our noisy streets and workshops."

Sister Suspected In Kemal Plot Free

SMYRNA, Turkey, July 31.—(AP.)—Miss Kadriyeh Hanem, who with her sister Fatima was arrested last December on charges of plotting to assassinate Mustapha Kemal, was acquitted and released from prison.

LEAPS TO DEATH INTO NIAGARA

BUFFALO, N. Y., July 31.—Melvin Rowe, 23, of Clyde, O., leaped from an automobile in which he was riding with three companions along the Niagara River last night, ran a short distance to the water's edge and jumped in.

The young man soon drowned and the swift current carried the body to the intake of the Canadian Niagara Power Company where it lodged.

Coroner Kellam, following an investigation, issued a certificate of death by suicide while intoxicated.

Police said one of his companions grasped Rowe as he plunged, but lost his hold on the young man when the latter's shirt ripped off.

REAL BARGAINS RIGHT NOW!

This is the Season for all sorts of bargains and the Sun-Telegraph Classified Ads offer the best.

Sewing machines, all makes, from $4.95 to $29.95. See classification 86.

Apartment, Clearview Ave., 7 rooms, 2 baths, garage; 3 car lines. Rent $95. See classification 35.

Buick, 1926 Standard 4-door Sedan, driven very little, finish like new. $475. Terms. See classification 94.

Simmons Bed, A-1 condition, price $5. See classification 86.

$200 Combination Radio and Phonograph with records. Sacrifice for $50. See classification 88.

See Today's Classified Ads for these complete and others.

THREE BLAMED FOR VESTRIS TRAGEDY

Board of Inquiry Declares Trio Guilty of Wrongful Acts—Overloading Cited

By HARRY R. FLORY.
International News Service.

LONDON, July 31.—Three New York agents of the Lamport and Holt Line—David Cook, Harry Wheeler and Capt. Heasley—were "found guilty of wrongful acts and default which contributed to the loss of the liner Vestris," according to today's report of the board of trade investigation into this disaster off the Virginia coast last November in which more than 100 lives were lost, including those of many women and children.

Cook was ordered to pay $2,500 to the board of trade solicitors toward the expenses of the inquiry.

OVERLOADING CITED

Wreck Commissioner Butler Aspinwall announced his findings at a public session of the lower courts. Butler conducted the inquiry.

Overloading was found to be one of the contributary causes of the foundering of the steamship, which was bound from New York to Caribbean and South American ports when it was lost.

Following is a list of the five contributary causes as listed by the wreck commissioner:

1—Loading the vessel beyond the load line.

2—The "tender" condition of the ship.

3—Insufficient margin of stability and reserve of buoyancy.

4—Heavy weather and high seas caused the vessel to lift by the starboard.

5—Water finding its way into the lower bunkers saturating the coal, causing a lift and probably preventing the pumps from working efficiently.

EFFICIENTLY OFFICERED

According to the report, the Vestris was efficiently officered and manned and the vessel's 14 lifeboats, including one motor life boat, were in good seaworthy condition. Arrangements for manning them were proper and efficient.

Officers and owners of the Vestris were practically whitewashed, the main responsibility being placed upon New York agents of Lamport & Holt.

According to the findings, Cook did not take proper and adequate measures to insure that the ship should not be loaded beyond the load line. Wheeler, it was alleged, was similarly guilty to a slighter degree and Heasley to a still lesser degree.

Navy Gets Lobsters With Mine Sweeps

WASHINGTON, July 31.—(AP.)—The Navy has upset the lobster pots in maneuvers of the scouting fleet off Narragansett Bay, while trying to catch mines and the fishermen are objecting. Senator Hebert, of Rhode Island, has asked the Navy Department for a report. The Navy says it sent out notice in time to warn the fishermen. The latter say they weren't notified.

Auto Severely Hurts Woman Leaving Bus

Walking around a bus from which she had just alighted at Murtland and Penn avenues today, Miss Martha Tea, 40, of 218 South Graham street, police report, walked into the side of an automobile being driven by Haven A. Alexander, of 535 Campbell street, Wilkinsburg, and was seriously injured. She was taken to Columbia Hospital. Alexander was arrested.

"PARIS? HELLO, DEAR"

Photo by International Newsreel

GLORIA SWANSON CALLING HER MATE

Glorious Gloria in delicate lingerie as she called Paris and talked with her husband, the Marquis de la Falaise, recently forced to return to France because of passport difficulties. Gloria, pictured in New York, sails soon to join him.

$31,000 WON BY ROBIN FLIERS

(Continued from Page One.)

of July 13, the sturdy endurance plane with its air-cooled challenger engine used, during its 17 days, 12 hours and 21 minutes:

3,590 gallons of gasoline.

158 gallons of oil.

Made 77 contacts with the refueling plane for all purposes; 48 for the actual delivery of gasoline.

The propeller, averaging 1,300 revolutions to the minute, turned over almost 33,000,000 times.

The joint prize earned by the two pilots, Dale (Red) Jackson, and Forest O'Brine, totals approximately $31,255. This means about $15,000 apiece for the pilots.

The Robin traveled 25,200 miles, or farther than the distance around the world at the equator.

CHEERED BY 25,000

The epic flight ended at 7:38:30 last night at Lambert-St. Louis Field. The ground had been made muddy by a downpour of rain an hour earlier, but Jackson brought the little orange-colored monoplane to a safe landing while a crowd of 25,000 persons, which had stood in the rain, went wild in an outburst of cheering.

Several persons were injured, but none seriously, as the cheering throng broke down a fence and surged through ropes to reach the fliers.

There was another thunderous ovation by an equally large crowd as the fliers reached a downtown hotel, escorted by a squad of motorcycle police.

The fliers were up 420 hours 21 minutes and 30 seconds, exceeding by more than 173 hours, almost a week, the previous world endurance-flight record.

IN GOOD CONDITION

The fliers rested today at their hotel.

Dr. A. C. Leggat, who examined them, said they were in excellent physical condition. Jackson lost no weight; O'Brine gained one and one-half pounds.

A Chamber of Commerce luncheon for the fliers and their wives with the presentation of hundreds of gifts was the only celebration planned for today.

Tomorrow there will be a parade and a public acclaim.

BREMEN NEARS 2 NEW MARKS

NEW YORK, July 31.—(AP.)—The speed-conquering liner Bremen today was nearing two more records as she skimmed the Atlantic toward the English coast at an average rate of 28.3 knots.

In a message to the New York office of the North German Lloyd line, Capt. Leopold Ziegenbein reported the liner probably would arrive at Plymouth, England, at 9 p. m. today. He said Plymouth had been added as a port of call because of the speed of the trip and as a convenience to passengers wishing to avoid a night landing at Cherbourg. He hoped to arrive at Cherbourg at 3 a. m. Thursday, and land his passengers at 7 a. m.

The Bremen's schedule threatens to break the records for the New York to Plymouth and New York to Cherbourg runs, both held by the Cunarder Mauretania. If the Bremen arrives at Plymouth at 9 p. m. she will have made the journey of 3,100 miles in four days and 13 hours, eight hours and 51 minutes less than the Mauretania's record to Plymouth of four days, 21 hours and 51 minutes.

Arrival of the Bremen at Cherbourg at 3 a. m. tomorrow would make her time for the passage of the 3,500 miles from Ambrose Lightship, via Plymouth, four days, one hour and 49 minutes by six hours and 49 minutes.

From Cherbourg, the Bremen will cross to Southampton, arriving there at noon and at Bremerhaven early Friday morning.

3,000 Typewriters On Way to Turkey

NEW YORK, July 31.—(AP.)—Three thousand American typewriters are on the way to Turkey to help Mustapha Kemal westernize his land. The keyboard has 31 characters of the new Trukish Latinized alphabet. They will be a start toward replacement of the stylus and the hairbrush.

60 Walrus, 5 Bears Slain by Chicagoans

NOME, Alaska, July 31.—(AP.)—Two Chicago sportsmen, Bruce Thorne and George Graves, arrived here yesterday and reported having taken 60 walruses and five polar bears in the Arctic. The party left later for Seward, Alaska, on a hunt for caribou.

AFTER AIR CHAMPIONS LANDED

Photo Telephotoed by International Newsreel

DALE JACKSON

The two St. Louis pilots, bathed and shaved in their plane in its seventeenth day of soaring, as they appeared when they stepped to the ground after more than 420 hours in the air. They broke all known air endurance records by their extended flight.

FOREST O'BRINE

Boy Pole Champ Greets 'Best Girl;' Hurls Defi

BALTIMORE, July 31.—(AP.)—Avon Foreman, 15 years old, slid down a 22-foot trimmed sapling last night and claimed the juvenile flagpole sitting championship of the world with a record of 10 days, 10 hours and 10 minutes atop his perch in the Foreman backyard.

Avon was met at the foot of the pole by his "best girl," Lena Stamm, 14, and 4,000 other people, and issued a challenge to the rest of the youngsters of the world in defense of his record.

Introducing himself to the crowd in true sitting-championship style, taught him by "Shipwreck" Kelly, "grown-up" champion flagpole sitter, Avon was hustled off to bed to get what he termed a "good night's sleep."

Preparations have been made for a neighborhood celebration of Avon's feat, to be held tonight. He had previously announced his intention of coming down last night, and the party had been deferred until today to allow him some rest before the strain of entertaining be imposed on him.

A special squad of police was sent to the Foreman home early in the evening to handle the crowd, and direct the traffic—the heaviest in the Foreman neighborhood for many a day—and they aided Avon to clear a lane to his back porch.

The first thing he did when he reached the house was to get a big kiss from "Miss Charles Street," while Lena stood off and looked. Then his mother shooed him off to bed.

Family Killed 11 Days Ago, Girl to Be Told Today

Her mother, father and sister killed in an automobile crash near Greenville a week ago last Saturday, Cathryn Blanchard, 17, of Aspinwall, injured in the accident, will learn of her tragedy today. The news has been kept from her for 11 days for fear the shock might prove fatal.

Miss Blanchard, who suffered a severe head wound in the crash which killed her parents and sister and sent four other persons in another automobile to the Greenville Hospital, has recovered physically, according to her physicians, sufficiently to stand the shock. An attempt to lighten the shock by telling her of her parents' and sister's deaths while she was in a semi-conscious condition in the hope that her subconscious mind later on would reveal the tragedy as sort of a dream has failed. Since being brought home she continually asks for the other members of her family, and apparently has no inkling of the tragedy.

The girl lay in the Greenville hospital for a week without regaining consciousness. She came to her senses in the hospital last Sunday, thinking it was only the day after the accident. She thought she was the only one hurt in the crash, and believed her parents and sister had continued on to Conneaut Lake to attend the Shriners Automobile Club picnic where the family was bound when the crash occurred.

"I hope Helen has a good time at the picnic," she remarked to her nurse Sunday. Helen was her sister.

Yesterday the girl began asking nurse and physicians about her parents and sister.

"Why don't someone come to see me?" she plead.

Last night she became insistent, but finally fell off to sleep. She awakened this morning with the same question—"Where are mother, daddy and Helen?"

Mrs. Fred Koesling, an aunt, and Mr. and Mrs. Edwin J. Smith, another aunt and uncle, were sent for to break the news.

TOURNAMENT FOR SELECTION OF EDISON PROTEGE OPENS

49 YOUTHFUL PRODIGIES COMPETE

Winner to Be Educated Under Supervision of Inventor; Choice Due on Friday

By DAVID P. SENTNER.
International News Service.

WEST ORANGE, N. J., July 31.—The mental tournament for American youth, latest invention of Thomas A. Edison, was formally opened this afternoon.

Forty-nine keen-eyed youths with smooth-clicking brains listened to the aged inventor's paternal address of welcome. They will answer a questionnaire tomorrow which will meter the scientific and idealistic mileage of each contestant. The entries represent the final selection from 48 states and the District of Columbia. They range from the Knickerbocker age to thoughtful veterans of 22 years.

WINNER FRIDAY

The winner will be selected on Friday. He will go to college and be personally guided by the world's greatest inventor for the cause of scientific progress.

"The purpose of this scholarship contest is to stimulate the interest of the youth of America in mental development, with particular emphasis on scientific matters and more generally in the high ideals that make for the finest type of American manhood," said Edison.

The 49 potential Edisons listened to each word intensely.

"I congratulate you young men for having been chosen in this nation-wide contest. You are at the threshold of your careers. If you wish to make them noteworthy, keep your heads clear and your feet on the ground.

LINDY ONE JUDGE

"You represent a selection from the youth of America, a selection made by the exercise of the best judgment of many great minds.

"Those among us who are active judges will be influenced by many considerations in making the final award and we hope that they will prove our selection to have been a wise one."

The judges who will select the young Edison include names to give a thrill to any American boy, scientically or otherwise inclined.

The judges are Col. Charles A. Lindbergh, Henry Ford, George Eastman, Dr. S. W. Stratton, president of Massachusetts Institute of Technology, and Dr. Lewis Perry, headmaster of Phillips Exeter Academy.

After Edison's address, each of the contestants was presented with a radio set by Charles Edison, son of the inventor. Then luncheon was served and a tour of inspection of the Edison laboratories followed. The 49 sets were simultaneously tuned in on the playing of the U. S. Marine Band, broadcasting from Washington.

IS THIS TRICK?

A preliminary questionnaire was submitted to the junior scientists.

A grammatical mistake, either accidental or inserted purposely, was discovered in the list of questions.

"How do you ordinarily divide the 24 hours between sleep, work, eating and recreation?" it read.

According to grammar textbooks, "among" should have been used instead of "between." The error recalled Edison's criticism, via a questionnaire test, of the general education of college men.

Other questions were:

"What is your favorite form of recreation and what is your hobby?"

"What part do you think luck has played in such success as you have attained in life?"

"Have any of your relatives, past or present, been engineers or scientists?"

First Pictures From Interior of Auburn Prison After Convicts' Rioting

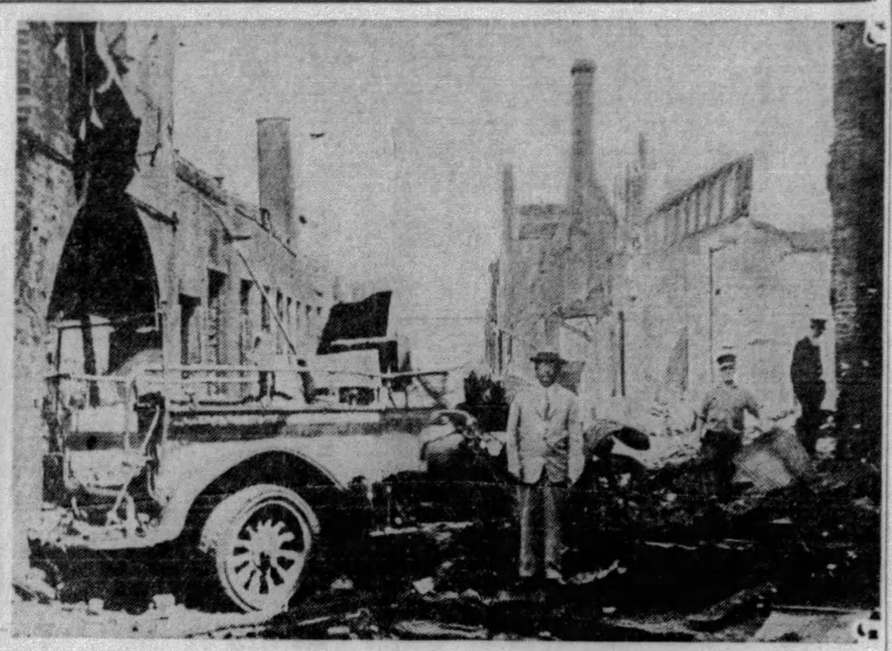

PHOTOS BY INTERNATIONAL NEWSREEL

RUINS OF PRISON WOODWORK SHOP FIRED BY DESPERATE CONVICTS Some of the $500,000 property damage to the interior of Auburn prison, N. Y., after flames set by rioting convicts were extinguished. Prisoners battled the guards.

WARDEN S. JENNINGS ON INSPECTION OF PRISON'S RUINS Warden Jennings looking over the ruins left by the riot and arson in which almost 2,000 convicts who seized prison arsenal arms took part. Only four escaped.

WON'T RETIRE, ASSERTS EDISON IN ANSWERING QUESTIONNAIRE

By DAVID P. BENTNER.
International News Service.

WEST ORANGE, N. J., July 31.—Thomas Edison, wizard of modern science, who is giving a questionnaire to 49 picked American boys to select the best qualified for a scientific education, this afternoon was questionnaired himself.

Ten questions were submitted by newspaper reporters. The public may rate Edison's answers accordingly.

The silver-haired inventor declared that he was not in favor of the proposal of George Wickersham, chairman of President Hoover's law enforcement inquiry committee that the states should assume the burden of local prohibition enforcement.

Edison also asserted that the talking motion pictures would not last unless there was a "great improvement;" that utilization of natural products would be the next important discovery; that endurance tests were constructive; and that he would never retire because he thinks "it's unhealthy."

The 10 questions and answers follow:

"Given the same opportunity afforded the winner o fthis contest, do you believe that your own success would have been greater earlier?"

"Yes."

"Will similar contests be held next year or at regular intervals in the future?"

"I don't know yet."

"Is the introduction of younger men into your organization as the result of this contest an indication of your retirement? And, if so, when?"

"No. I never will retire. I think it's unhealthy."

"Do you think that the scientific experimental field offers a great opportunity to women as to men, and why were girls not admitted to this contest?"

"The first experiment was with boys as they act in wider fields."

"Do you agree with the proposal of George Wickersham that the states should assume the burden of local prohibition enforcement?"

"No."

"Do you think that the will to work and face the reality of life is as important for the youth of America as a first-class education?"

"There are three things that insure success: Ambition, imagination and the will to work. Of these, the will to work accomplishes the most. Education of the right kind gets quicker results."

"Do you consider the prevalent craze for setting a record or endurance tests, etc., etc., to be healthy or beneficial to industry in general?"

"Yes."

"What is the next invention or discovery that you foresee?"

"Utilization of natural products."

"Is there not a danger of serious unemployment if too much weight is laid on college and technical education and too many are turned out for the requirements of industry?"

"Industry is getting so complex that there is an immense shortage of the right kind of men to manage affairs. This is getting more serious every day, as science discovers new phenomea."

"What do you think about the future of talking pictures?"

"Without great improvement people will tire of them. Talking is no substitute for the good acting we have had i nthe silent pictures."

Gift to School Recalls Mackay As Miner

NEW YORK, July 31.—(AP.)—In memory of his father, the late John W. Mackay, who as a miner washed out of the soil of Nevada the beginnings of the Mackay fortune, Clarence H. Mackay has presented to the University of Nevada approximately $500,000.

A series of gifts has been made to the university since 1908 by Mr. Mackay and his mother in memory of his father.

The money will be used to build and equip a building to be known as the Mackay Science School, supplementing the Mackay School of Mines, Walter E. Clark, president of the university, said, adding that when it was finished Nevada would have the world's greatest school for training engineers in mining, geology, and metallurgy.

Mangled Sailor Found on Tracks

JEANNETTE, Pa., July 31.—The mangled body of a one-legged man, believed to be William F. Wallace, formerly a sailor of the United States Navy on the vessel Wacoska, was found on the Pennsylvania Railroad tracks, two miles west of here, today. Papers found in his clothing showed he had been discharged from the Navy May 20, 1929. The body was sent to the County Home for interment.

Two New Glider Records Claimed

GERSFELD, Germany, July 31.—(AP.)—New endurance records for gliders were claimed by Pilot Meininger of Darmstadt and Pilot Meyer of Aix la Chapelle. The first remained aloft for 8 hours and 26 minutes and the other two minutes less.

STABBED BY BAYONET!

Photo by International Newsreel

MAJOR BIDDLE SERGEANT E. J. SNELL

Anthony Drexel Biddle, Pennsylvania society favorite whose hobby is self-defense arts, locked in bayonet combat at Philadelphia Navy Yard. As the two broke this lock, Biddle received a bayonet thrust in his arm, necessitating immediate treatment. He recovers today.

PINCHOT DRY IN SOUTH SEAS

By JAMES RYAN.
International News Service.

BALBOA, C. A., July 31.—Still maintaining his stand that the eighteenth amendment will never be reapeled and that the Congress is yearly becoming drier and drier, Gifford Pinchot, ardent dry advocate, leaned indolently against a large palm tree in front of the port captain's office as he discussed prohibition and his scientific expedition to the South Seas with the International News Service correspondent just before sailing for Galapagos.

"COOLIDGE DIDN'T TRY"

The former governor of Pennsylvania refused to admit that the rural sections of the United States, as a whole, abide by the prohibition laws while the cities, as a whole, ignore them. Instead, he said he thought even the cities were becoming drier with each succeeding year.

"I sincerely hope," said Mr. Pinchot, "that Mr. Hoover will be able to see that the laws are enforced. Mr. Coolidge didn't try very hard and apparently Mr. Harding didn't care."

Mr. Pinchot had just returned to Panama from a scientific expedition to the Galapagos Islands, in the South Seas, where, on his yacht the Mary Pinchot, accompanied by Mrs. Pinchot, their son and a party of distinguished scientists, the party had been engaged in a close study of marine and animal life.

BATTLES GIANT FISH

Mr. Pinchot related with some pride a battle he had engaged in with a giant "devil fish" or "Manta," which he said weighed over 1,000 pounds. "I speared the monster myself," he said, "and it took the combined efforts of all of us to finally subdue him. He was caught near Darjomwer. The battle lasted an hour and a half."

(Copyright, 1929, by International News Service.)

4 Boys on Cycle In Endurance Test

ROOSEVELT FIELD, N. Y., July 31.—(AP.)—Four boys living near this flying field are out for an endurance record with a motorcycle. One vaults into the seat from the rear while the previous occupant leaps over the handlebars. As a driver passes a refueling station he grabs a can of gasoline off the end of a fishing pole.

WOMAN BEATEN, BLAME CONVICT

TOWANDA, Pa., July 31.—(INS.)—With the finding of Mrs. George Benjamin, of East Towanda, her face battered by heavy blows, a greasy rag tightened about her mouth as a gag, and her arms and legs bound by rope, police today started a statewide search for her assailant, believed to be one of the four convicts who escaped from the Auburn, N. Y., prison during the convict uprising Sunday.

Mrs. Benjamin was found by her children when they returned home last night. She told police a man had suddenly appeared at her home and demanded a loaf of bread. When she refused the man became angered and struck her repeatedly, gagging her to stifle her cries.

The man was described by Mrs. Benjamin as being 5 feet 10 inches tall, with a dark mustache. He was clad in tattered blue overalls.

SYRACUSE, N. Y., July 31.—(INS.)—Search for the four convicts who escaped from Auburn prison near here during Sunday's riot was being made in three states today, with the latest clue coming from Fonda, N. Y., some 40 miles northwest of Albany.

Fonda police reported to local authorities last night that the car which at least two of the escaped prisoners stole from a Syracuse man, was found on the outskirts of Fonda. They found no trace of the missing convicts, however.

REYNOLDS GETS PRISON TERM

LONDON, July 31.—(INS.)—Richard J. Reynolds, wealthy young American, of Winston-Salem, N. C., was today found guilty of manslaughter in Old Bailey Court and was sentenced to five months imprisonment.

The judge, in charging the jury, told the jurors to try Reynolds "just as they would any London costermonger, who might be charged with knocking some one down through the furious driving of his cart."

The Old Bailey jury deliberated less than an hour. Reynolds' car killed Arthur Graham, motorcyclist, on the Bath road at night when Reynolds was driving back to London from an outing at Hurley. The prosecution alleged the defendant was drunk at the time.

CHIDED, GIRL PREACHER ENDS LIFE

Evangelist's Body, in White Robes, Found in Park Bird Sanctuary in Philadelphia

International News Service.

PHILADELPHIA, July 31.—The body of Gwendolyn Margaret Jester, 19, girl-evangelist, of the Pentacostal Church, clad in the white robes she wore when she appealed from the pulpit, was found in a clump of willows in Fairmount Park bird sanctuary today. There was a small hole in her temple and a .25-caliber pistol, fired once, was held in her hand.

A nest of a singing thrush was in the bush above her head. She and her young husband of a few months had whistled to the bird there just a few weeks ago. She wrote in a note to her husband:

ASKS FORGIVENESS

"Forgive me if you can. I realize our lives will never be happy together, and your happiness means more to me than life. I hope you will find happiness and content when I am gone.

"Always remember that I have never stopped loving you, and it is for you that I am doing this. Try to make grandma see that it is for the best, as I am tired of being sick. Tell her what the doctor says. Kiss the children, Eleanor, Naomi and Frank, goodby. Also mother and dad.

"P. S.—Look for the body in the woods where we were last Fourth of July.

"PEGGY."

PICTURE WITH NOTE

Beside the note to her 23-year-old husband was a snapshot of them, hand in hand, taken at the spot where the body was found on the date mentioned. Although police believed the girl committed suicide, the young husband was held for questioning.

The Rev. Harrison Cox, pastor of Pentecostal church, is said to have reproached the girl for having lost her religious fervor.

"She used to be such an active worker in the cause," he said today, "but in recent weeks she lost her fervor."

The note, referring to a visit to a physician recently, was left for Jester with Mrs. Harry Gerhart, who said:

"Gwendolyn had gone back to the world. She was so pure and spiritual before."

MISSING GIRLS HUNTED

Broadway lights and Detroit's beauty are blamed for the absence of three girls from their homes, with the Missing Persons Bureau today appealing to police of both cities to be on the lookout for them.

Mary Mates, 15, of 2915 Carson street, and Stella Kiehl, 13, 816 Manhattan street, are two chums who often expressed their chief ambition was to see Broadway, according to their friends and parents. Local authorities were told the girls left their homes July 14.

A letter from a boy friend boosting the beauty of Detroit is believed to have lured Margaret Miller, 17, of 323 Robinson street, from her home. She disappeared July 13. Her parents yesterday asked authorities to extend their search to the Michigan city.

Bed Inventor Asks $12,500,000 in Suit

SAN FRANCISCO, July 31.—(AP.)—William T. Bonner, 69-year-old San Francisco inventor, has filed a $12,500,000 suit in Federal Court here against the Simmons Company, bed manufacturers, alleging infringement of his patent on a fastening to secure side rails of beds to their posts.

WRECKED PLANE IN WHICH YOUNG LAMBERT DIED

Photo by International Newsreel

BATTERED WRECKAGE IN WHICH TWO MEN, ONE WEALTHY PRINCETON GRADUATE, DIED NEAR ST. LOUIS

In this wreckage, George Lea Lambert, 23, vice president, Von Hoffman Aircraft Company, and Harold C. Jones, student pilot from New York City, died. Lambert, Princeton graduate, was the son of official observer for the obin endurance flight.

Widow Asks $15,000 In Air Crash Death

SEATTLE, Wash., July 31.—(AP.)—Charging the pilot, Frank Yeager, went to sleep at the controls, suit for $15,000 for the death of Samuel N. Craig, Pittsburgh district steel manufacturer, was filed yesterday in behalf of his widow, Mrs. Ruth N. Craig, against Boeing Air Transport, Inc.

Craig, flying from Chicago to Los Angeles, was killed when the plane was wrecked near Marquette, Neb., February 26, 1928.

Samuel Nesbit Craig was 43, at the time of his death. He was identified with the steel indutry in the Beaver Valley; his home was in Beaver.

Jilted Man Drinks Poison In Front of Girl's Home

In front of the home of the girl who had rejected his love, Charles J. Jones, 28, today carried out his threat to swallow poison, police reported.

The trouble started Sunday night. Jones, a salesman, had a date with his sweetheart of four months, Elizabeth Parks, 20, of 16 Alpine avenue.

He was waiting at her home when she returned late from a picnic with another man, police were told.

MAKES THREAT

They had words. He left, angry. Monday he returned, contrite. For the display of temper, she refused to forgive him.

"I'll commit suicide then," Jones threatened, according to the girl's mother.

"Go ahead," Elizabeth laughed. Yesterday there were notes from him, notes in which he repeated his threat, the mother said.

SWALLOWS POISON

Today he appeared on the sidewalk in front of the home, took from a pocket a two-ounce bottle of poison and swallowed its contents.

Mrs. Parks saw his collapsed form and called police.

Jones was in serious condition when he was rushed to Allegheny General Hospital.

Miss Parks is a stenographer in a downtown office building. Jones lives in the Ramey apartments at 12 East North avenue.

Pittsburgh to Have Own Grand Opera Company

Pittsburgh will have its own grand opera this year, and at prices within reach of everyone, according to announcement today by Frank Vittor, local sculptor.

A chorus of Pittsburgh's best voices has been toiling faithfully for weeks, he revealed, under the leadership of A. Rossitto, operatic tenor and conductor, and Miss Barbara Wellman, and this training will continue, even more intensively, throughout the summer.

PLANNED LONG TIME

"We have had this in mind for a long time," said Mr. Vittor, "but there was one stumbling block. We did not wish to ask for endowments, but desired it to be self-sustaining from the outset.

"Then we hit upon the plan of having the members of the chorus bear the financial risk themselves.

"These singers, therefore, have labored purely with the cause of good music for Pittsburgh at heart, and with no definite promise of reward for themselves even should the venture prove successful and profitable.

"It seems assured now that the Pittsburgh Grand Opera Company's maiden effort will be more than up to expectations, and the music loving people of the city owe these members a debt of thanks.

"We have made tentative arrangements with Gigli, Rosa Ponselle, Amato and others to sing the leading parts in the various operas to be presented, and the services of Paganucci will most likely be secured as trainer and leader of the chorus.

"I see no reason why the movement should not be heartily supported by the city, and, for the sake of the thousands I know who appreciate opera but cannot afford the usual exhorbitant prices, I sincerely hope it will be."

PROGRAM ANNOUNCED

The board of directors has announced the following schedule, all concerts to take place in Syria Mosque: October 14, Rigoletto; November 4, La Traviata; November 18, Il Trovatora; December 2, Cavalleria Rusticana—Pagliacci; December 19, Carmen; January 6, Lucia di Lammamoor; January 27, Tosca; February 10, La Boheme; February 24, Madame Butterfly; March 10, Faust; March 24, Rigoletta; April 7, Cavalleria Rusticana—Pagliacci.

DR. SNOOK ILL AGAIN; JURY COMPLETED

Judge Rejects Defense Plea To Dismiss All Jurors As Having 'Fixed Opinions'

(Continued from Page One.)

PAUL L. WEAVER, coal dealer.
C. F. BUTCHE, carpenter.
CLYDE WOODY, farmer.
EDWARD HOE, salesman.
ROY S. STIFFEY, mechanical engineer.
HAROLD E. BROWN, shoemaker.

The only woman on the jury, Mrs. Helen Lunsford, is a thin, elderly housewife with glasses. She wore a pink checked dress and pink hat with a pink flower in it.

Declaring that Dr. Snook "is seriously ill," attorneys for the defense early today made a motion that the trial be halted until such time as Snook's condition permits him to go on with the ordeal.

Judge Henry L. Scarlett overruled the motion and ordered the trial to proceed.

Pale and wan, Dr. Snook was returned to his seat in the prisoner's dock. During a recess he had been lying on a table in an ante-room, his head resting on a law book.

COURT REJECTS PLEA

"Your honor, this defendant, Dr. Snook, is in bad shape physically and informs us he feels he is not able to go on with the trial," said Defense Attorney John F. Seidel. "We would like an adjournment until such time as he feels better."

"I have been having Dr. Snook examined by Dr. Brundage every noon and he has reported that while the defendant is suffering with a severe headache, he is physically able to be present in court," declared Judge Scarlett.

EXAMINED BY DOCTOR

Snook's illness dates back to Saturday when his spine was tapped while undergoing a physical examination at the hands of Dr. H. M. Brundage.

Exclusion of Prof. and Mrs. Melvin T. Hix, parents of Theora, from the courtroom was under consideration today because of evident feeling the aged man holds against the defendant.

With their attorney, Boyd Haddock, the couple occupy chairs inside the rail separating the audience from the court, jury and counsel. From this vantage point, Hix follows each phase of the trial, taking copious notes and frequently glaring at the defendant, seated a few feet away.

Hix often has expressed a wish that Snook will be condemned to die. From time to time, as mention is made of expected testimony bearing on the intimate relationship between the girl and the former Ohio State University professor, he becomes visibly agitated, sitting with his fists clenched, taut on the edge of his chair.

WOMAN RULED OFF SNOOK JURY

Photo by Pittsburgh Sun-Telegraph.

DONALD E. POST EDITH DYSINGER POF. MELVIN HIX

Miss Dysinger, nurse accepted by state and defense as a Snook juror and dropped after she was found talking to a defense attorney. Post is a juror. This picture was made yesterday in the Columbus (O.) courtroom for Snook's trial trial is under way.

Once Named Tunney Fiancee, to Wed Soon

SAN FRANCISCO, July 31.—(INS.)—Caroline Bishop, who was reported engaged to Gene Tunney early last year, is to marry Martin Stelling, Jr., it was revealed here today. They filed a notice of intention. Miss Bishop is a niece of Frances Marion, motion picture writer. Stelling is a San Francisco real estate dealer.

Robbers Loot Home Of East End Woman

Mrs. R. J. Bibro, 224 South Fairmount avenue, reported to police today that thieves had entered her home by forcing open a rear window and had stolen two bar pins valued at $600 and a clock valued at $20. One of the pins was set with 23 diamonds and the other with seven sapphires and seven diamonds, she reported.

Orphan Gives His Life Trying to Save Chum

ERIE, Pa., July 31. — Coast guards early today were still dragging off the west end of the peninsula for the body of Charlie Johnson, 8-year-old band leader at the St. Joseph's Orphanage, who with Gilbert Maiers, 10, another orphan, were drowned in Lake Erie off Presque Island Park.

Gilbert gave his life in an attempt to save his playmate who was caught in an undertow off the public bathhouse, where a group of children from the home were bathing. Gilbert's body was recovered within an hour after the accident.

Harrisburg Seizes $5,000 in Narcotics

HARRISBURG, Pa., July 31.—(AP.)—Narcotics valued at $5,000 were seized by United States Treasury agents here last night when they arrested Charles Mayo, alias Zick Dove, 34, Negro, of New York City. Joseph A. Rudy, whose investigation led to the arrest, said Mayo had brought the drugs here from New York City.

REED WINS TAX APPEAL

WASHINGTON, July 31. — The United States Circuit Court of Appeals, in a decision by Judge Joseph Buffington, finds that United States Senator David A. Reed, of Pittsburgh, is under no obligation to pay income tax on a $2,500 fee received from the Commonwealth of Pennsylvania for legal services.

Senator Reed had appealed from an order of the board of tax appeals, which held him liable for the tax. The Circuit Court held that inasmuch as the $2,500 fee was given for work performed under the direction and control of the Attorney General of Pennsylvania, Reed served as an employe of the state and the fee was therefore exempt from federal tax.

The cases for which the fee was paid involved inheritance taxes due from the estates of Henry C. Frick and Edith Ann Oliver.

SCOUTS OF 42 NATIONS OPEN JAMBOREE

50,000 Boys Cheer as Duke Opens Rally in England; 1,500 Present From U. S.

BY CHARLES A. SMITH.
International News Service.

BIRKENHEAD, England, July 31.—In the presence of 50,000 Scouts from practically all the nations of the world, the Duke of Connaught, uncle of King George, opened the world jamboree of the Boy Scouts' Association at Arrowe Park today.

The jamboree is the largest held in Scout history and marks the "coming of age" of the Scout movement.

There are nearly 1,500 Scouts from the United States, representing the various states.

42 NATIONS ATTEND

Thirty-one parts of the British empire and 41 other nations are represented in the tightly packed mass of boys in the huge rally ground.

The Duke of Connaught, president of the Boy scouts Association, received a thunderous ovation as he arrived upon the grounds accompanied by Sir Robert Baden-Powell, the chief Scout, and other high officials for the opening ceremonies.

It was a picturesque scene. The flower of the whole world's youth was represented by the rank upon rank of lively, vigorous youngsters, clad in their rugged uniforms, who stood with eyes and faces vividly alive with interest as the services began.

Overhead the flags of virtually every nation on the face of the globe rippled in the wind that rolled over the parade ground from the sea. It was a picture of the brotherhood of youth, banded together in the common interest of their organization and all animated by the repeated lesson drilled into them day by day—that they must live cleanly and grow into good men.

During the course of the jamboree, which will last until August 12, the encampment will be visited by the Prince of Wales and United States Ambassador Charles Gates Dawes, noted as "a friend of all boys."

ONE SCOUT SAD

There was one American lad with sorrow in his heart because illness prevented him from taking part after traveling 3,500 miles to do so.

He is Scout Goddard Light, of Detroit, Mich., who contracted Diphtheria on seaboard while enroute to England. Goddard was taken to the hospital upon his arrival in Liverpool.

Sir Robert Baden-Powell, chief Scout, and one of the founders of the organization, plans to have Goddard removed to his country home for convalescence as soon as he can leave the hospital.

GUARDED FROM REDS

During the last 48 hours the encampment has been under guard, due to the threats of Communists to make a hostile demonstration in connection with the celebration of international Red Day throughout Europe.

Communist chiefs charged the Scouts with being "young militarists." The American boys already had a taste of Communist hostility, for they faced a demonstration from Reds when they boarded a ship in New York to come to England.

The jamboree will be marked by "camp fire nights" when the scouts of various nations will sit about great fires in the open, singing the songs of their native lands and giving folk dances for the benefit of the boys from far off countries in distant parts of the world.

SCOUTS 'SWAP' OUTFITS

Eagle Scout Clark B. Johnston, of Crafton, who has received many honors as an ideal Scout, is reporting details of the international Scout jamboree at Birkenhead, England, for the Pittsburgh Sun-Telegraph. His cabled news reports will be published exclusively in the Sun-Telegraph.

By CLARK B. JOHNSTON,
Eagle Scout
Correspondent Sun-Telegraph.

ARROWE PARK, England, July 31.—"Swap" is one word universally understood in the international Boy Scout here. The Pittsburgh scouts will need complete outfits by the time they return at the rate that uniforms and equipment are changing hands.

The Bulldog Partol seems to have articles most desired by boys from the foreign troops, but the Pittsburgh boys will not return empty-handed. Indeed, the "rate of exchange" is very favorable to the United States, as the other fellows seem willing to give almost anything for a trade.

William Knotts has acquired an English slide for his neckerchief and there are whistles and slides from all parts of the world in Morris Rosenbloom's kit. I have acquired two fine neckerchiefs from the English boys.

Charles Throckmorton and William Broden gathered wood and served meals today. The chef of the Samaria cooked our dinner and we were the envy of all the other troops.

The English seascouts entertained at a gigantic campfire last night. The big jamboree formally opens today.

Douglas Oliver and David Martin were our supper guests last evening. The Pittsburgh visitors were given a royal welcome.

Boy Scouts who are interested—and all of the thousands in Western Pennsylvania are interested—in this biggest event in the history of Scoutdom will find exclusively in the Sun-Telegraph news written for them by one of their own Scouts. Scout Johnston will feature the news which he as a Scout knows will be of special interest to Scouts here. Watch the Sun-Telegraph for his articles.

GRAF ZEPPELIN PRIMED FOR U. S. FLIGHT

20 Passengers, 41 in Crew Ready for Start Thursday, If Weather Threat Abates

By OTTO D. TOLISCHUS.
International News Service.

FRIEDRICHSHAFEN, Germany, July 31.—Uncertainty as to whether the Graf Zeppelin would leave tomorrow for Lakehurst, N. J., was settled this evening when Dr. Hugo Eckener, commander of the airship, announced that the Graf positively would leave at 3 a. m. tomorrow (10 p. m. Pittsburgh time).

He said the Graf would take the middle route over the Azores.

20 PASSENGERS

It is understood there will be only 20 passengers aboard instead of 21, as first announced.

"We are starting early in order to avoid the storm which is slowly coming this way," said Dr. Eckener. "I am not certain what route I will choose before we reach the Atlantic. Since the French have made no restrictions regarding the route this time, we can go any way.

ROUTED OVER FRANCE

"It is probable the route will be over Basle, the Rhone Valley, Lyon, Marseilles, Gibraltar and the Azores. The route from the Azores will depend upon the weather.

"We expect to be in Lakehurst Sunday."

A. L. Mueller, of New York, was accepted as a passenger.

There will be 665 living beinbs aboard the giant dirigible when it sails—20 passengers, 41 members of the crew, two monkeys, two doves and 600 canaries.

Fallston Boasts Lowest Taxes In Beaver

NEW BRIGHTON, Pa., July 31.—Fallston Borough has the lowest millage of any borough in Beaver County. Its tax levy is 13 mills each for borough and school purposes.

Township Tools Destroyed in Fire

OLIVERBURG, Pa., July 31.—A wagon shed on the Irwin Smith farm, near this place, was destroyed by fire. In the shed was $1,000 worth of Oliver Township road tools.

Woman Fined $10 On Stabbing Charge

MIDLAND, Pa., July 31.—Alleged to have stabbed Amible Gomes, 34, during a quarrel, Louise Woods, was fined $10 by Justice Kennedy. Gomes, recovering from a knife wound in his leg at the Rochester Hospital, refused to prosecute.

Farris Gets Award For Beaver Bridge

BEAVER, Pa., July 31.—Farris Engineering Company, Pittsburgh, has been awarded the contract to erect a bridge over Brush creek, Marion township, by the Beaver county commissioners. The bid was $12,471.

$12 A YEAR SAVING PROVES TIOLENE'S SUPERIOR QUALITY

The fact that you save $12 a year using Tiolene Motor Oil—the 100% Super Pennsylvania oil that's refined from the world's highest grade crude—proves Tiolene's vast superiority. We know of no better example of the old truth—The Best Is Always the Cheapest in the End. Figure it out for yourself.

10,000 miles or a year's service on *Ordinary Oil*
*Driving 500 miles per fill
20 fills—6 qts. per fill—120 qts. at 25 cents—$30

10,000 miles or a year's service on TIOLENE
*Driving 1000 miles per fill
10 fills—6 qts. per fill—60 qts. at 30 cents—$18

Tiolene Saving—$12 a Year

*Tiolene gives BETTER motor protection for 1000 miles than ordinary oils give for 500

Tiolene
100% Super-Pennsylvania MOTOR OIL
THE PURE OIL COMPANY, U. S. A.
Look for the Pure Oil blue pumps and signs

ATWATER KENT
SCREEN-GRID
RADIO

You have seen the Atwater Kent Screen-Grid in stores, and homes of friends. You have wondered how it would look and act in your own home. Why not try it there? It invites any test.

ATWATER KENT MFG. CO., *A. Atwater Kent, Pres.*, 4700 Wissahickon Ave., Philadelphia, Pa.

SENSATIONAL PRICE CUT
for Tomorrow Only

MAY-STERN'S AUGUST SALE

Goods Purchased Now, Will Be Held for Later Delivery, If Desired

Open Evenings By Appointment. Phone ATlantic 5200

One of the daily features during the May-Stern August Sale—A recognized thrift event in Pittsburgh.

Modern Five-Piece Bedroom Suite
Consisting of Bed, Dresser, Chest of Drawers, Nightstand and Chair.

$49

¶An absolutely new creation in bedroom furniture that is distinctive in appearance. Finished in beautiful walnut, the suite features particularly, the semi-poster bed with a beautifully turned and panelled foot-rail. Small panel overlays on all pieces add to its attractiveness. The dresser contains two large and two small drawers and has French mirror in artistic frame; chest contains three large and two small drawers; the convenient night table and chair complete the group.

¶Read all the attractive features of this suite and you will realize what an extraordinary value this August Sale offers. A price so ridiculously low, the quantity of these suites cannot last long. Come in early tomorrow and prove to yourself that May-Stern August Sale features mean great savings to you.

Only $4 Monthly

America's Foremost Home Furnishers
May-Stern & Co. 914-20 Penn Ave.

TALK IT OVER

If you need money to take care of some immediate obligation, get in touch with one of the loan companies who advertise in the Classified Section of the Sun-Telegraph.

If you are a responsible person of good character you can arrange a loan without delay or embarrassment. And at interest rates authorized by the state.

For a complete list of licensed, legitimate firms who will be glad to lend you money, see the

SUN-TELEGRAPH
Classified Ads

August Fur Sale Begins Tomorrow

Furniture Department
Open Thursday Evening
Use Smithfield Street Entrance Near Strawberry Way

Beginning Tomorrow

Gimbels

SIXTH AVENUE AT SMITHFIELD STREET, PITTSBURGH PHONE ATLANTIC 4400

Sole Owners and Operators Broadcasting Station WCAE

Mail and Telephone Orders Filled While Quantities Last. Phone 44000 From Nearby Points—No Toll Charge.

AUGUST FURNITURE SALE

Gimbels Greatest Furniture Sale begins tomorrow. Remember—every piece of Furniture in our Entire Stock is reduced—$300,000 worth of Gimbel standard quality of fine Furniture. All Furniture selling below regular prices during August.

Also $100,000 in Special Purchases Priced at Surprising Savings.

The Furniture Department will be open Thursday evening. Wives and husbands may come together to make their selections. Business people and others preferring to shop after 5 p. m. are invited.

Our Economy Advisor and the Interior Decorating Department are at your service—No charge.

Purchases may be made on the Deferred Payment Plan. And freight will be prepaid to any railroad station in the United States.

Double Coil Springs

$9.75

Regularly $12.75

Helical tied top coil spring of heavy gauge wire. All sizes to fit wood or metal beds. A spring that will give years of comfort and splendid service.

Repose Felt Mattress, 50 lb. All sizes, $22.00 grade **$17.50**

Inner Spring Mattress, all sizes. $32.50 grade **$27.50**

Kapok Filled Mattress, all sizes. $34.75 grade **$29.75**

Stearns & Foster Felt Mattress, $24.75 grade **$19.75**

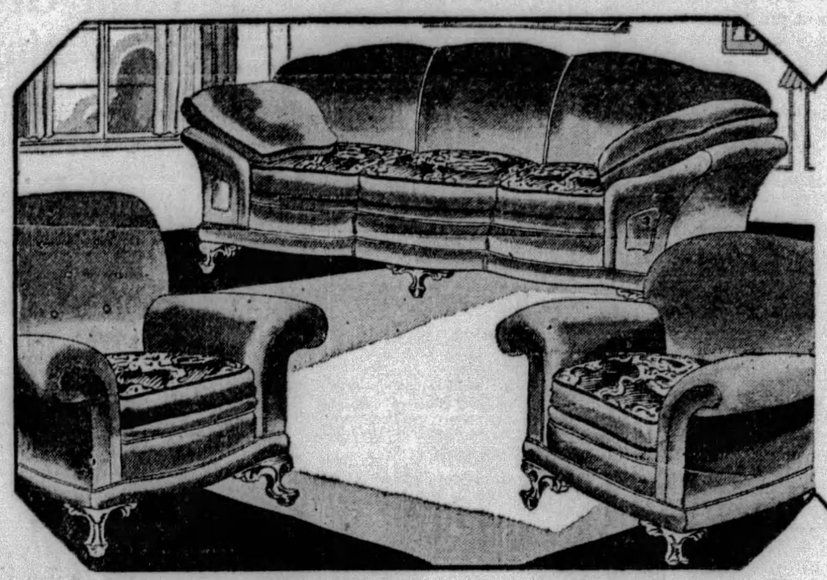

3-Piece Living Suite

$295

Large roomy pieces, wonderfully comfortable. Covered in genuine mohair. Frieze reverse cushions. 94-inch davenport in the popular pillow arm style. This suite would sell regularly for $375.

10-Piece Dining Suite

$225

Walnut veneer and gumwood handsomely combined with a rich high lighted finish. Dustproof construction. Buffet, china cabinet, server, extension table, five side chairs, one arm chair. Reg. $275.

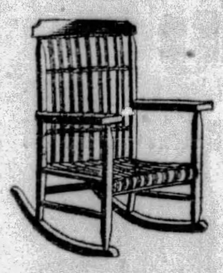

Large $4.95 Porch Rockers

$2.99

Selling regularly for $4.95. Large and comfortably designed. Strongly made of seasoned wood. Finished in either red or green.

Mahogany Secretaries

$59.75

A piece of unusual charm and beauty, because of its delightful combination of mahogany and gumwood. Regularly $75.

These End Tables

$6.50

Regularly selling for $9.75. A well-designed table of mahogany with convenient magazine compartment. You'll like these.

Occasional Chairs

$29.75

Solid mahogany frames of excellent design with coverings of mohair, antique velvet or linen frieze. Regularly priced at $39.75.

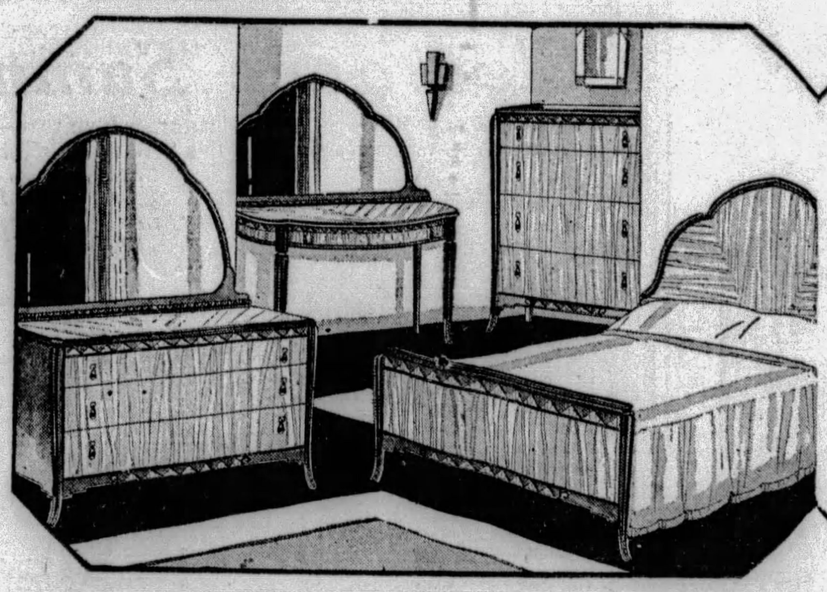

4-Piece Bedroom Suite

$275

Of Oriental walnut designed in the modern feeling and beautifully finished. Dustproof construction and the finest of workmanship throughout. This suite regularly priced would be $375.

Your Choice of These Three Suites—$149
Living Room, Dining Room, Bedroom

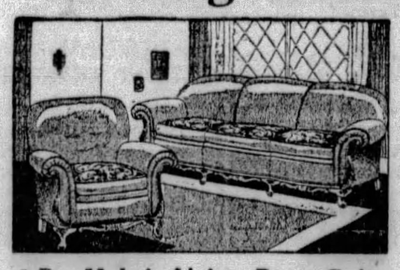

2-Pc. Mohair Living Room Suite

Davenport and button back chair in mohair with contrasting reverse cushions. Regularly $185.00.

10-Pc. Dining Room Suite

Buffet, table, china cabinet, server and six chairs of walnut veneer and gumwood. Regular $195.

4-Pc. Bedroom Suite

Walnut veneer and gumwood. Dresser, vanity, full size bed and chest or chiffonobe. Regularly $195.

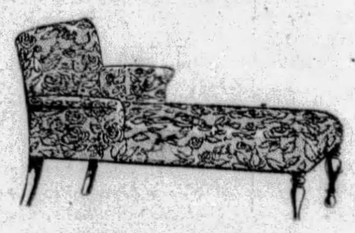

Chaise Lounges

$12.45

Luxuriously comfortable and attractive for the boudoir. Cretonne covers in several patterns. Good construction throughout. Regularly $19.75.

Gimbels—FURNITURE DEPT.—Ninth Floor

They Are Saying—"By All Means Gimbels for Furs"

High quality . . . authentic fashions . . . greater savings . . . are assured in the Gimbel August Fur Sale. We believe it impossible to approach coats of our standard at anywhere near the prices. Fashions, in many cases, duplicate custom-made designs of Saks-Fifth Avenue. A 25% deposit holds your coat for Fall delivery.

Listen in at 9 Tonight on WCAE For the Iceland Trio

Six Striking Examples

at $195

Tomboy raccoon coat for college and business wear. Made to our order for Gimbel stores in four cities. We couldn't duplicate them at this price.

Tailored coat of Hudson Seal, (seal-dyed muskrat) with self collar in Johnny style. The typical all-occasion coat, many women will decide upon it.

at $295

Plucked Otter, one of the smarter flat haired furs for roadster and general sports wear. Wearing a large collar and cuffs of beautiful beaver.

Hudson Seal of slightly more formal type. Complemented by the large soft collar of gray squirrel and an accent of the squirrel on the cuffs.

at $395

A gloriously rich brown beaver, one of the newest of sports furs characterizes the sports modes at this price. It is self trimmed.

Gray Squirrel of all selected pelts is one of a group of sumptuous formal coats at $395. This is the simple coat perennially favored by the younger crowd.

Illustrated above, left, black moire Caracul with Kolinsky Jap Mink, $395
Right, Black Persian Lamb $595

All Fur Coats are procurable in sizes 14 to 40

Gimbels—FUR SHOP—Third Floor

Chartiers Knights Plan Picnic Aug. 22

Chartiers Commandery No. 78, Knights Templar members, with their families and sir knights of sister commanderies with their families, will picnic at Dravo Park, Neville Island, on August 22 for their annual outing and picnic. The committees have announced a sports and novelty program, including field and water contests. There will be dancing after the picnic dinner.

Briand Government Assured of Majority

PARIS, July 31.—(AP.)—The Radical group in the Chamber of Deputies voted today 42 to 34 to abstain from voting when Premier Aristide Briand asks a vote of confidence in the new French government. The action assured a sizeable majority for the new premier. The cabinet met this morning and unanimously approved M. Briand's declaration of policy, which he was to read later in the Chamber.

RESUME PAVING IN S. 18TH ST.

The repaving of South Eighteenth street extension, that had been stopped when the contractor ignored the specifications for the concrete mix, will be resumed today, according to Director Edward G. Lang, of the Department of Public Works.

The job, extending from Josephine street to Arlington avenue, was awarded months ago to Dunn and Ryan Contracting Company on a bid of $131,000.

Lang said the work was stopped when it was found that a foreman for the contractor "evidently deliberately permitted concrete to be placed on this job without the full amount of cement being used as required by the specifications."

Lang declared that contractors who flagrantly violate specifications will not be given any city work in the future.

He said that three inspectors recently were suspended "because of dereliction in the strict enforcement of the carrying out of specifications on public work."

County Detectives Raid Barber Shop

County detectives in a raid on the barber shop and bowling alley of Frank Holbe, 45, of 712 Linden street, East Pittsburgh, today confiscated a quantity of wine and moonshine liquor and lottery tickets on the returns of the New York clearing house. Alderman George J. Anderson held Holbe under $2,000 bail for violating the Snyder act and maintaining a lottery.

Street Bids Opened By Ross Township

Bids on the grading, paving and curbing of East Forest avenue, adjoining Bellevue, in Ross township, were opened at the meeting of the township board of commissioners and a contract for the work will be awarded at a special meeting tomorrow night, members of the board announced.

Wealthy New Yorker To Wed Miss French

LONDON, July 30. — (INS.) — The engagement of Valerie French, granddaughter of the late Lord French, and Henry Bradley Martin, will probably be announced soon, the Evening Standard stated today. They were first reported engaged in October, 1926, but later the engagement was broken. Mr. Martin comes of a wealthy New York family.

ALLOW REVIEW IN TAX CASE

The Department of Justice at Washington has filed a memorandum with the United States Supreme Court stating that it will not oppose the petition of the Large Distilling Company and the Schuetz-Renziehausen Company for a review of their claims for remission of internal revenue taxes, totalling more than $1,500,000, according to information received here.

Deductions from gross income during 1918 to 1921 were made, based on obsolescence of goodwill, trade-marks and brand names, but these were disallowed by the commissioner of internal revenue.

Later the Board of Tax Appeals allowed some of the deductions, but upheld the commissioner in others. This decision was affirmed by the Circuit Court of Appeals and was carried to the Supreme Court by the petitioner, Frederick C. Renziehausen.

P.R.R. ASKS BUS EXTENSION

HARRISBURG, July 31.—Amendments to its charter, which would grant it greater powers, including the right to operate outside the state, are sought by the Pennsylvania General Transit Company, bus subsidiary of the Pennsylvania Railroad, in applications filed with the Public Service Commission.

Another would authorize it to conduct group or party service in all counties in which it now has charter rights. Less than a dozen counties of the state are excluded in the list in which the company is chartered to do business.

Governor Ignores Girl Slayer's Plea

LOS ANGELES, Cal., July 31.—(AP.)—Governor C. C. Young, yesterday stated he had "no recommendation" to make on a plea for a reprieve and clemency filed by Russell St. Clair Beitzel, who is under sentence to hang at San Quentin prison Friday for the murder a year ago of Barbara Mauger, a young woman he brought to Los Angeles from Philadelphia.

Ambridge Man, 60, Held as 'Phone Robber

A 60-year-old man, John P. Headen, of Ambridge, Pa., was in jail today, charged with robbing telephone pay stations.

He was arrested in Springdale last night by county detectives, after numerous complaints had been received of telephone boxes being opened with a screw driver and the contents stolen. He was held for court in default of $1,000 bail following a hearing before Justice of the Peace L. B. Sutton, of Springdale.

Detectives said they have evidence that Headen had robbed at least seven boxes, obtaining small sums.

Cruelty Is Charged To Wife in Suit

Charging his wife with cruelty, Godfrey Brunker, Natrona Heights, has filed suit for divorce in Common Pleas Court against Mrs. Frances E. Brunker, Natrona. They were married 12 years ago.

MRS. M. E. MOORE DIES IN SOUTH

Word was received here today of the death, in Richmond, Va., of Mrs. Margaret E. Moore, for many years a resident of Pittsburgh. She was the widow of Attorney George Moore, a cousin of Alexander P. Moore, United States ambassador to Peru.

Mrs. Moore leaves two daughters, Mrs. Houston Eagle, of New York City, who as Florence Moore was for some time society editor of the old Pittsburgh Leader, and Mrs. Jane Leonard, of Richmond; a brother, George Young, of Mexico, and a sister, Mrs. Oliver Hunt, of Adrian, Mich.

Interment will be at Adrian, Mrs. Moore's girlhood home.

Giffords Prepare For Reno Divorce

NEW YORK, July 31.—(AP.)—The New York Daily News today said that Walter S. Gifford, 41-year-old president of the American Telephone and Telegraph Company, tonight admitted his wife had established residence in Reno, Nev., with a view to obtaining a divorce.

He declined to amplify his statement that they had agreed to a divorce. He and Mrs. Gifford, the former Florence Pitman, were married in Brooklyn in October, 1916. They have two sons.

Curtis Ends Vacation Trip, Back in Capital

WASHINGTON, July 31.—(AP.)—Vice President Curtis returned to his office today after a vacation spent in Kansas and in Rhode Island. He visited his daughter, Mrs. Leona Curtis Knight, in Rhode Island.

Brushton Avenue Paving Celebrated

Councilman John S. Herron today presided at exercises incident to the start of repaving of Brushton avenue, from Monticello street to the city line. Hundreds of residents of the Homewood-Brushton district were present.

Keeps away Insects outdoors!

Flit keeps away flies, mosquitoes, and other insects outdoors. It contains a special "repelling" ingredient. Spray Flit on your porch. Spray Flit on your clothing. Will not stain, will not harm people. You get more for your money in the quart size. Fishing, hiking, camping—enjoy summer comfort and freedom from insects. Spray Flit.

The Largest Selling Insecticide

FLIT

"The yellow can with the black band"

© 1929 Standard Oil Co.

WURLITZER HEADQUARTERS FOR ATWATER KENT RADIO

719 LIBERTY AVE., OPPOSITE WOOD ST.

Extreme Circumstances Result in Price Reductions That Crowds Schroeder Store

Exquisite instruments, staggering bargains, and throngs of buyers, attracted by the unprecedented opportunity of Schroeder's Great Sale of leading Pianos, which were on consignment with a prominent Pittsburgh Piano Company, now in the receivers' hands, appointed by Federal Court. Out of courtesy we do not mention the name.

Superb New Pianos, Half Price

Brand new—latest and finest products of one of America's most celebrated Piano manufacturers. Uprights, Players, Grands and Electric Reproducers. All woods and styles. As low as 50c on the dollar. Buy now and save $200, $300, $400 and more.

New Exquisite $750 Baby Grand, Now..... **$397**

Can you imagine! Beautiful, gloriously-toned, nationally famous, brand new—good for fifty years of the finest music you ever heard at about HALF PRICE!

TERMS $10 Per Month. Start Payments in September or October!

Open 9 to 5 Open Any Evening at Any Hour by Appointment

New $1100 Grand Now **$597**

Fit for the finest home in Pittsburgh, in tone and beauty. Terms $10 per month, to start in September or October.

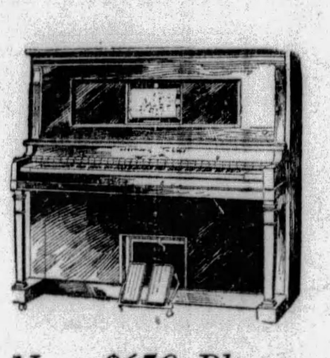

New $650 Player Now **$397**

Plays like the hands of a Master Pianist on the keys. Terms $10 per month, to start in September or October.

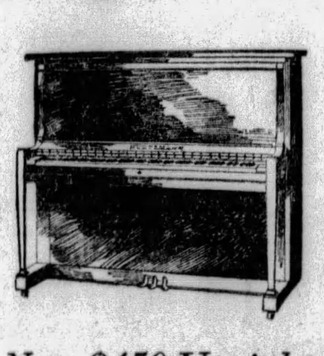

New $450 Upright Now **$297**

A prime favorite in Studios, Conservatories and cultured homes. Terms $10 per month, to start September or October.

New Grand Pianos
$ 675 Grands, Now $397
$ 800 Grands, Now $457
$ 950 Grands, Now $567
$1200 Grands, Now $697

New Player Pianos
$500 Players, Now $277
$600 Players, Now $377
$685 Players, Now $447
Electric Player $177

New Upright Pianos
$350 Uprights, Now $197
$450 Uprights, Now $227
$500 Uprights, Now $277
$600 Uprights, Now $377

Come Tomorrow and Save $200, $300 or Even More.
You Will Never See Another Such Opportunity!

Kurtzmann, Brambach, Sold Only by

Store Open Daily Until 5 P. M.

SCHROEDER'S

820 LIBERTY AVENUE, PITTSBURGH

Phone Atlantic 4690 Open Evenings by Appointment

at PICKERING'S!

SENSATIONAL CLEARANCE!

High Grade Odd Bedroom and Dining Room Furniture!

A Special Purchase—bought at a tremendous price concession and offered at such amazing discounts that you will want to refurnish your entire dining room and all your bedrooms!

Dining Room Pieces!

—at $39.75

$65 to $89 Values!

Handsome buffets, china cases, silver cabinets and extension tables—showing carefully matched veneers and new finishes. The artistic panel and carved effects and the smart designings at once stamp QUALITY on these odd dining room pieces—values are extraordinary—too good to miss!

—at $29.75

$60 to $80 Values!

There is an unlimited choice of handsome 44 to 60-inch buffets and massive silver and china cabinets—finished in smart designs and cabinet woods. Beautiful extension dining room tables—54-inch round or 48x60-inch oblongs—finished with the exactness expected in furniture of more than double this price.

—at $9.75

$18 to $25 Values!

An attractively designed and finished server has many uses—beside its demand in the dining room, it will also prove ideal as a wall chest, a radio cabinet, a console table or even a storage chest—the choice is unlimited in style, design and finish.

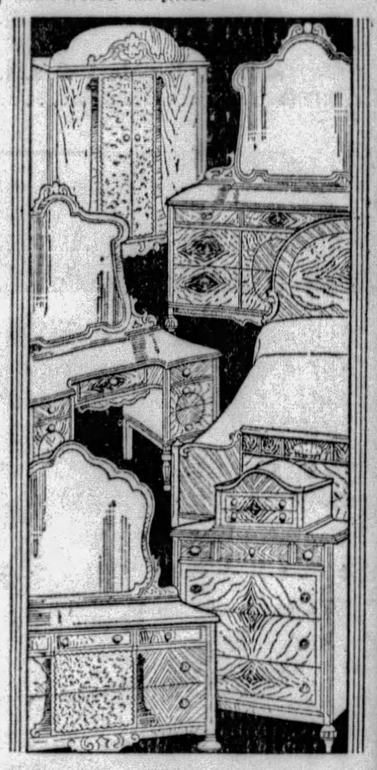

Clearance Prices on Quality Bedroom Pieces!

Assemble your own suite from this vast selection—choose while prices are lowest—values are greatest!

—at $39.75

$80 to $100 Values!

Beautiful dressers and French and full length vanities—fine walnut, veneers and new finishes showing handsome overlay and panel decorations. Quality construction throughout. Choose closely matching pieces for your own or guest bedroom NOW, while prices are actually less than cost.

—at $29.75

$65 to $89 Values!

Chifforobes, Chests of Drawers and beds—beautifully designed pieces in walnut and mahogany veneers and finishes. The chifforobes and chests are shown in a variety of new and smart styles—the beds are obtainable in single and full sizes. Quality characteristics are evident in every detail of this grouping.

LIBERAL CLEARANCE CREDIT TERMS!

Clearance Summer Furniture!

A clean sweep will be made of all summer furniture—prices are slashed to the "bone"—bargains are sensational—values the greatest this "old reliable" store has ever featured!

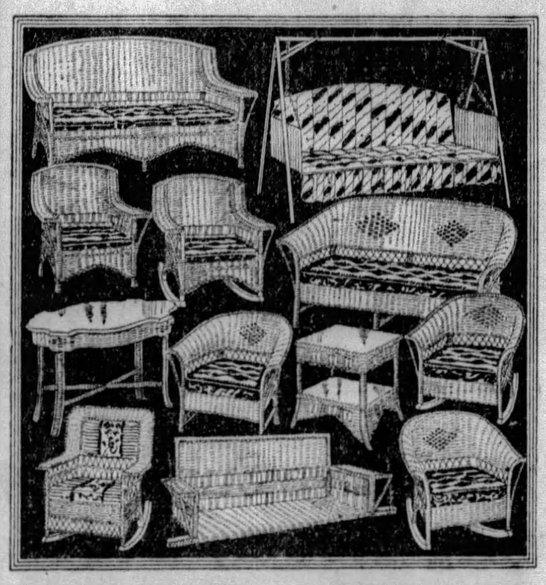

Three-Piece Woven Reed and Fibre Suites---$50 to $75 Values

$29.75 $34.75 $39.75

Made by America's foremost manufacturers—suites that are smart and practical for the sun parlor as well as the open porch. Three luxurious pieces—a roomy settee, comfortable arm chairs and arm rockers—all finished with colorful cretonne cushions.

On Liberal Credit Terms!

$17 Woven Fibre Arm Chairs

$9.75

Just as illustrated—a handsome closely woven fibre rocker in beautiful shades of baronial brown and jade green—one of the many smart styles included at this low price. Expertly fashioned and complete with a colorful cushion of new patterned cretonne.

On Liberal Terms!

$25 Woven Reed Arm Chairs

$10.75

We are proud to recommend these smart reed arm and rocking chairs—made by a nationally known manufacturer of quality furniture. They are among the outstanding clearance values and are shown in a choice of attractive finishes. Cretonne covered cushions and back rests add comfort to these handsome woven reed chairs.

PICKERING'S—Tenth & Penn LIBERAL CREDIT TERMS!

Low Fare Excursions—EVERY SUNDAY

CONNEAUT LAKE PARK, PA. $2.75
Leave Pittsburgh 6:35 A. M., Standard Time. Returning leave Park 5:35 P. M.

AKRON, OHIO $2.75
YOUNGSTOWN, OHIO $1.75
NEW CASTLE, PA. $1.75
ELLWOOD CITY, PA. $1.50

Leave Pittsburgh 7:30 A. M., Standard Time. Returning Leave Akron 7:50 P. M., Youngstown 9:15 P. M., New Castle 9:48 P. M., Ellwood City 10:07 P. M.

BALTIMORE & OHIO RAILROAD

GET INTO THE HABIT

of reading The Sun-Telegraph Classified Advertisements. Many a home has in it a bargain selected from these columns.

The Hollywood Diet

The Tea Room is serving from 75 to 80 diet luncheons every day. A pamphlet containing the menus may be obtained upon request.

... Horne's, Main Floor ...

JOSEPH HORNE CO

THE BEST PLACE TO SHOP AFTER ALL

Kotex, 3 Boxes, 85c

The new Kotex, scientifically improved, and more absorbent ... regular size, 12 to a box ... priced 3 boxes for 85c.

... Horne's, Main Floor ...

August 1st Means Just One Thing to Thousands of People With Home Interests:—the Beginning of the

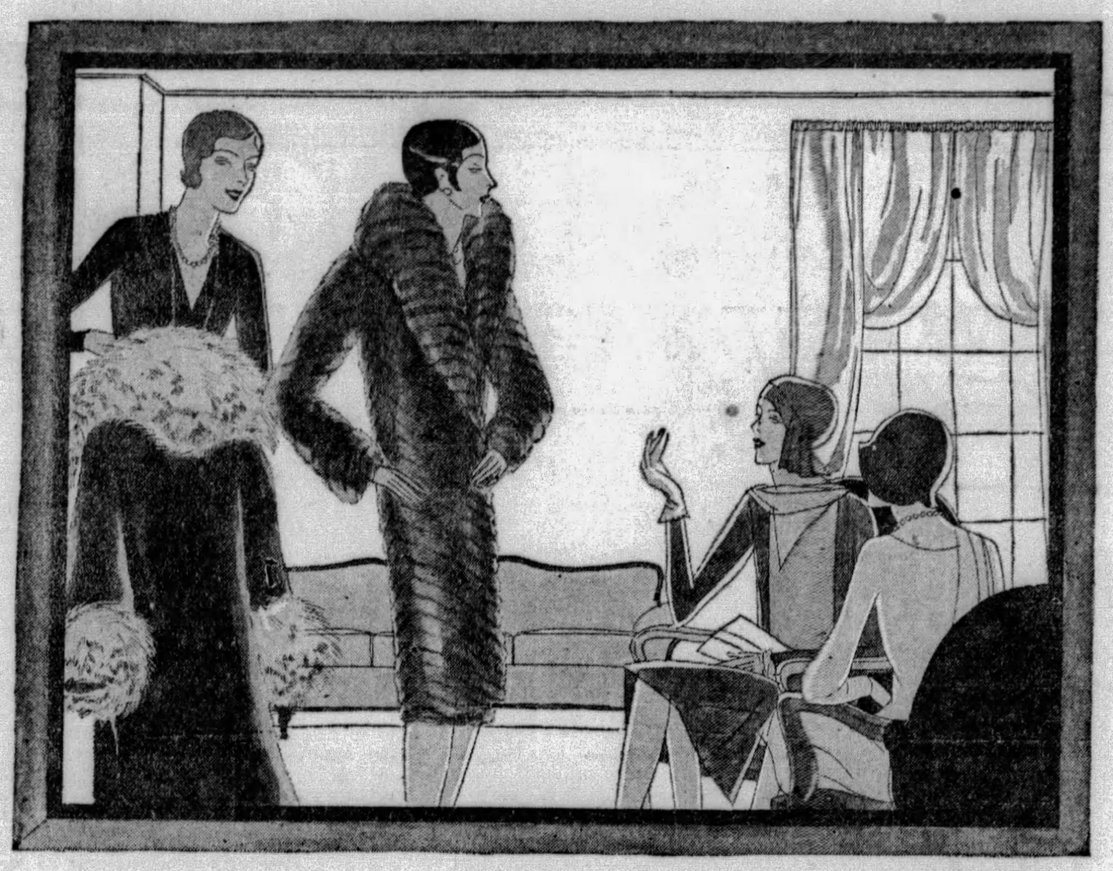

August Sale of Furs

Begins Tomorrow

This year Horne's August Fur Sale diverges sharply from the precedents set for this seasonal promotion.

Believing that every woman who buys a fur coat in August deserves a style as authentic as she who chooses at the height of the season:—

We selected only those staple furs that have fashion's approval:

We eliminated the unaccepted, freak styles that are tryed out each season:

We rejected every coat that was not as nearly perfect as it is humanly possible to make it.

We chose conservative styles; with the new silhouettes, yes, but with those new features that are fashion-accepted, such as the modified flare, the new collar lines and the interesting cuffs.

Our prestige in the reliable fur markets enabled us to obtain the lowest price at which perfect furs are sold.

And to stimulate pre-season buying we have marked these coats as low as economically possible.

Every Coat Sold During Our August Sale Will Be Fashionable for the Coming Season

Hudson Seal* Coats, $285, $385 and $485.
Raccoon Coats, $285 and $335.
Beaver Coats, $435.
*(Dyed Muskrat).

Jap Mink Coats, $585 and $685.
Jap Weasel Coats, $435 and $485.
Muskrat Coats, $235 and $285.

A Deposit of 25% Will Reserve the Coat You Select for Later Delivery.

.... Horne's, Second Floor ....

AUGUST FURNITURE SALE

It means the time ...

When furniture stocks are complete, and at their best ....

When new decorative ideas and suggestions are on view for the guidance and information of home decorators...

When new and desirable furniture is to be purchased at substantial discounts from regular prices ....

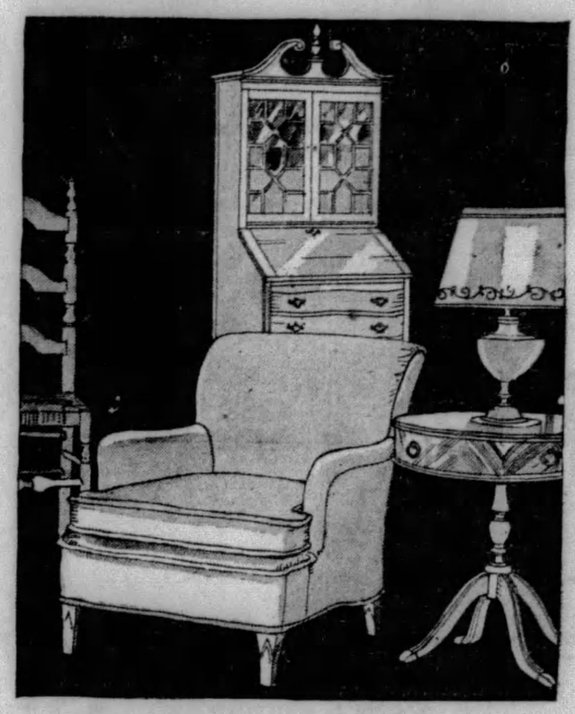

It is no wonder, therefore, that August is eagerly looked forward to and waited for by home makers all over Western Pennsylvania, Eastern Ohio and Northern West Virginia to supply furniture needs.

It is not only a time to attend to actual requirements, but to get little extra things in the way of new furniture that one might do without if they were not made so inexpensive and attainable by the August Sale prices.

At Least One Piece of New Furniture for Every Home

—is the objective of this year's August Sale. We wish the influence of Horne furniture to find its way into small homes, as well as large, and we are putting forward inducements in prices and terms that should make everybody resolve to have something from the Sale.

Deferred Payments Arranged

A reasonable first payment is all that is required for immediate delivery of the furniture desired; the balance may be paid over a period of months.

The Furniture Floor, covering two entire buildings and extending into a third, presents an exposition of new furniture and home furnishing suggestions that is not matched for beauty, completeness or decorative charm in Pittsburgh. It is something for everybody to see. The displays and the price tickets tell the importance and extent of this Sale better than words.

Living Room Suites, two pieces, $195 to $795.
Dining Room Suites, ten pieces, $245 to $975.
Bedroom Suites, four pieces, $175 to $975.
Secretaries, $57.50 to $225.
Occasional Chairs, $26.50 to $145.
Boudoir Chairs, $17.50 to $95.

... Horne's, Sixth Floor ...

New Paris Millinery

Awaits You in Horne's Millinery Salon

Hats from Paris ... Horne selected originals from the greatest modistes in France ... are now in Pittsburgh.

A few short weeks ago they were but ideas in the minds of their creators ... today they are realities in velours, felt, soleil ... hats that you may wear with all the assurance of a style leader.

You are invited to inspect these original millinery modes ... choose the model you prefer ... or have it reproduced in your headsize and favored color in our millinery workrooms.

The model illustrated, from Caroline Reboux, is priced $45

... Horne's, Fourth Floor ...

"Fourth Season" Fashions

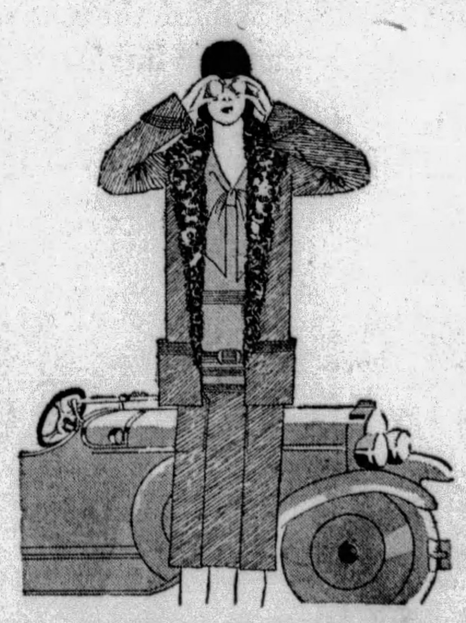

Presenting Late Vacation and Early Autumn Modes

A new fashion season ... originated by the smart women who saw in August a favorable month for travel and vacation ... and demanded seasonable apparel.

The "Fourth Season" ... long recognized by Horne's fashion departments ... is welcomed at Horne's tomorrow with a presentation of ensembles ... coats ... dresses ... accessories that successfully bridge the gap between summer and fall modes. Some of the apparel:

Tweed Ensembles ***Llama Coats***
Crepe Endura Dresses ***Covert Ensembles***
"Fourth Season" Gowns for Afternoon or Evening.

... Horne's, Second Floor ...

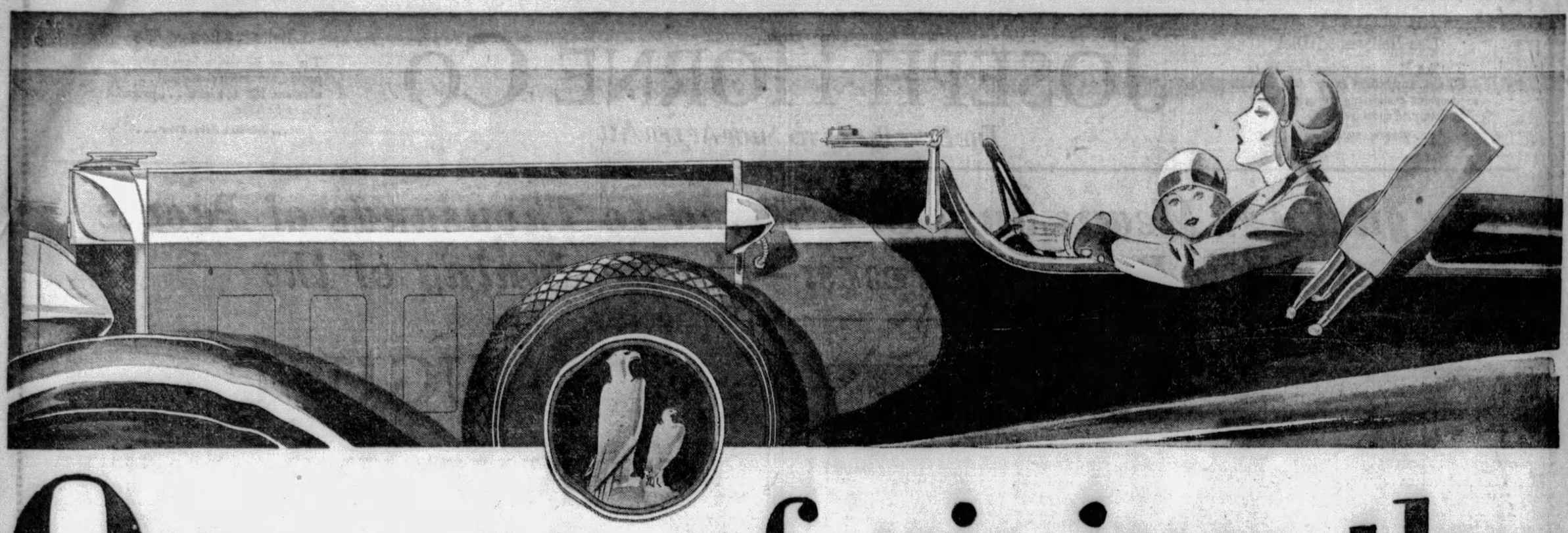

One way of giving the wife a "break"

EVER notice how women are about tires when they're driving the car? They hate to mention them.

They're just a little superstitious that if they do mention them, something will go wrong

And when a woman is all dressed for a party, and is on her way about twenty minutes late, almost the worst thing that *can* happen is tire trouble.

A GOOD many thousand Regular Husbands in the last few months have insured the family car against this sort of hazard.

They have done the Big Thing and bought their wives a set of GOODYEAR DOUBLE EAGLE TIRES—which is really quite outside the promised limits of love, honor and obedience.

They were aware that DOUBLE EAGLES are something almost extravagantly fine—being much better tires than the average driver actually needs.

But because they wanted to wipe out any apprehension of danger or annoyance where their wives or families were concerned, they felt that even the best was none too good.

YOU may want to equip *your* family's car with DOUBLE EAGLES for these same reasons.

Or you may be moved to do so for a much deeper and more serious reason—that of plain and simple *safety*.

Certainly it is true that GOODYEAR DOUBLE EAGLES offer you protection in this regard not to be had from any other tires.

You can entrust your wife and children to them in full confidence that you have provided them the finest tires money can buy.

Specifically, the GOODYEAR DOUBLE EAGLE TIRE is a stronger, heavier, handsomer tire than the world has previously seen.

Its deep-cut sure-footed tread is double-thick, and virtually immune to puncture.

So stout and sinewy is its matchless Supertwist cord body that the odds against a blowout are perhaps 1000 to 1.

Now that it has been more than a year in public service we have had no reason to revise our original estimate that it will last as long as you will keep your car.

GOODYEAR built the DOUBLE EAGLE not on a commercial basis, but in the knowledge that its production necessarily would be limited.

The men charged with its development and perfection were free of a cost limit or specification of any kind.

They were told simply to produce "the tire of tires" and they succeeded magnificently.

That is why you will be giving your wife a "break" and yourself an experience in travel luxury, once you put these *super*-tires on your car.

Tread and carcass: these are the two main parts of a tire. There is greater *traction* in the Goodyear All-Weather Tread. There is greater *vitality* in the Goodyear Supertwist carcass. *Evidence?* Any Goodyear Dealer will demonstrate. *Proof?* "More people ride on Goodyear Tires than on any other kind!"

GOODYEAR

THE GREATEST NAME IN RUBBER

Copyright 1929, by The Goodyear Tire & Rubber Co., Inc.

LETTER SCORES MISSION UNION

Reasons why court action has been instituted to prevent a forced merger of the men's and women's missionary societies of the Methodist Protestant Church were given in a statement addressed yesterday by the Rev. Dr. Lee Anna Starr, of Bellevue, to members of the Women's Foreign Missionary Society of the church. The suit is directed gainst the new board of foreign missions of the church.

The general conference of the church in Baltimore more than a year ago appointed a joint missionary board to take over the activities of the women's society, Miss Starr said in her statement. This action was illegal and in violation of the church's charter, she declared.

"The men's foreign board was $30,000 in debt, and their home board more than $10,000 in debt," she said, "while we, the women's group, had assets in bonds and property worth more than $200,000. When we reached the general conference we were surprised to find the stage all set for the merger. Here was a strong contributing cause for taking our case to court. We were denied justice."

Dr. George Miller, of Canton, O., was named president of the joint board.

The women's society has a membership of about 12,000, church officials said.

Jane Addams, Peace Head, Off for Europe

QUEBEC, Que., July 31.—(AP.)—Miss Jane Addams, of Chicago, president of the Women's International League for Peace and Freedom, sailed for Europe today on the Canadian Pacific liner Empress of Scotland. She will preside at the league's conference in Prague on August 24. Miss Addams was accompanied by Miss Anne Martin, of Nevada, a candidate for the Senate in the last general election.

THE WEATHER

Local Forecast.

Fair this afternoon, followed by local thundershowers tonight and probably Thursday; somewhat warmer tonight; cooler Thursday and Thursday night.

Hourly Temperatures.

(EASTERN STANDARD TIME.)

12 midnight	72	9 a. m.	78
1 a. m.	71	10 a. m.	79
2 a. m.	69	11 a. m.	80
3 a. m.	68	12 noon	88
4 a. m.	66	1 p. m.	88
5 a. m.	65	2 p. m.	88
6 a. m.	64		
7 a. m.	67		
8 a. m.	70		

Sunrise today .. 5:15 Sunset today ... 7:38

Observations for the 24 hours ended at 8 o'clock this morning:

Time.	Temp.	Hum.	Wind.	Weather.
8 a. m.	70	71	S. E.	Clear.

Temperature and Precipitation.

	1928	1927	1926	1925	1924	1923	1922	1921
High..	83	81	88	69	78	80	83	79
Low..	59	66	65	61	65	67	63	62
Mean.	71	74	76	65	72	74	73	70
Precip	.00	.61	.00	.29	.15	.06	.13	.00

Bulletin.

Observations taken by the United States Weather Bureau. The morning temperature readings were taken at 8 o'clock. The lowest temperature is for 12 hours ended at 8 o'clock this morning. Precipitation is for 24 hours ended at 8 o'clock this morning.

Station.	Temp. 8 am.	Pre- cip.	Station.	Temp. 8 am.	Pre- cip.
Atlanta.	74	.01	Memphis.	88	.00
Atl. City	74	.00	Miami ..	84	.00
Bismarck	54	.00	Montgmy	76	.00
Boise ..	88	.00	Nashville	78	.00
Boston .	70	.00	New Orl.	78	.50
Buffalo.	68	.00	New York	72	.00
Cnooka..	76	.60	Norfolk .	74	.01
Chicago.	72	.00	Oklahoma	76	.00
Cincinn..	72	.01	Omaha .	72	.24
Cleveld..	68	.00	Pkrsburg	70	.00
Cimbus..	74	.00	Parry Sd.	58	.04
Denver .	66	.28	Pdelphia.	76	.00
Des Mes	68	.00	PITTSBG	70	.00
Detroit .	72	.00	Ptld. Ore	60	.00
Duluth .	60	.00	St. Louis.	74	.20
Elkins ..	56	.00	St Paul..	70	.00
Harrisbg	70	.00	S L City.	68	.00
Helena .	62	.00	San Ant.	74	.00
Huron .	70	.00	San Fran	58	.00
Indapolis	78	.00	Seattle ..	58	.00
Jsonville	78	.26	Spokane..	64	.00
Kan City	70	.02	Tampa ..	80	.10
Littlerk	76	.00	Washgtn.	76	.00
Los Ang	62	.00	Winnipeg.	54	.00
Louisville	74	.00	YstonePk	66	.00
Lynchbg.	74	.00			

Weather Conditions.

The skies are clear over much the greater portion of the country this morning, and the rainfall during the last 24 hours was light and scattered. The temperatures continue high except over the Canadian border states and in Canada, where moderately cool weather prevails. A low pressure area is centered between the Great Lakes and Hudson Bay, and extends southwestward to the far Southwest; thence northward over the plateau section to another center over Alberta.

River Conditions.

The rivers are about stationary at low stages. Stage at Pittsburgh is 10.0 feet; Dam No. 2, 8.5; Dam No. 6, 7.6, and Dam No. 12, 4.6. The dams are up.

"Nature Cannot Be Drugged!"

Nature has provided us with the White Blood Cell which, when functioning properly, courses through the blood stream and destroys disease germs. Any disturbance or disorder in these cells renders the individual susceptible to disease. Increase your blood count and drive out the disease dealing germs. But how?

Blood Cell Protein Serums

(Copyright 1909)

introduced directly into the blood stream will quickly and surely relieve sufferers from Rheumatism, High Blood Pressure, Diabetes, Obesity, Debility, Anemia, Stomach Trouble, and all conditions where the Blood Stream is involved. Blood and Skin diseases yield because more oxygen is carried to the blood cells.

No doctor charges. Patients pay only for the cost of serums used in their particular case. Blood examination Free. Hundreds of patients will testify to the good results obtained. Will you come and be convinced? Clinic open daily from 9 a. m. to 5 p. m. Wednesday and Saturday until 7 p. m. Sunday 10 a. m. to 1 p. m. 35,000 patients treated successfully—do you want to talk with them?

PITTSBURGH RESEARCH LABORATORY

Exclusive License to give Blood Cell Protein Serums.

Fourth Floor, Keenan Building, Seventh and Liberty Avenues.

Ready! Tomorrow! at Frank & Seder

Our August Sale of Winter Coats

$75 to $85 Coats---Samples Worth More

Year after year, well-dressed Pittsburgh women await eagerly this great Frank & Seder event. This season we more than doubled our preparations---and have 1600 coats ready for the sale! These are the choicest advance Autumn and Winter styles---made up with unusual care---of extra fine fabrics---the most luxurious of new furs! At our Special August Price . . . . .

$59

Figure the savings yourself:

Later Prices	$75 to $85
August Price	$59
You Save	$16 to $26

Then There Are 200 Sample Coats Made to Retail as High as $125 and a few still higher.

$10 DEPOSIT

will hold your coat until October 1st when the balance can be paid or charged to your account, payable November 1st.

The sale that actually increases in importance every year. For Variety, for Style, for Assortments and for Value giving, this event stands supreme!

SEE OUR WINDOW DISPLAYS!

10 window displays—worth a special trip to town! A coat exhibition on a greater scale than Pittsburgh has ever seen before! All coats $59!

Coats Actually Worth $75 to $85 for only $59!

Manufacturers who are anxious to keep their organizations at work during the dull season, make us a special inducement to place orders early. Then by cutting our own profit still more, we sell the coats at larger reductions. Women who annually buy in our August Sale will affirm the statement that these coats cannot be duplicated for this price later in the season. See them tomorrow.

New Colors . . . Rebel Blue, Newgrass (green), Cloister (taupe), Oakbeam (beige), Simba and Caribou (brown), Black, Autumn brown, Kremlin green, Gob-Blue, Rosella Red.

Furs Are Specially Fine!

And so lavishly applied! Used in all the new collar and cuff effects, borders and panels, there are furs that you little expect to find on coats priced only $59.

Sizes for Women and Misses

Junior sizes, 13 to 19 — *Women's sizes, 36 to 42*

Misses' sizes, 14 to 20 — *Extra sizes, 41¼ to 45¼*

Little Women's sizes, 35½ to 45½

The Newest Silhouettes!

1929 and 1930 Winter coats accent lines which are feminine without being fussy! Straightlines that affect graceful simplicity—charming side-flares, front-flares, back-flares—intriguingly contrived ripples—dashing boleros! Silhouette treatments carefully regarded in every case to give the impression of femininity without massive bulk! Fashions for every type.

Rich New Cloth Fabrics!

Fine Broadcloth, Velour du Nord, Broadtail Fabrics, Llama, Camelshair, Norma Cloth, Silvertone, Nioba, Imported and Domestic Sports Materials!

That lovely crepe-back satin which gives such long service and makes coats easy to slip on, is used in lining nearly all these coats!

With Sumptuous Furs!

Flattering Badger, Kit Fox, Mink-Muskrat, Wolf, Red Fox, Marmink, Beaver, Natural and Dyed Squirrel, Skunk, Kit Carakul, Jap Fox, Raccoon.

Manipulated into large collars built up about the face. Mushroom pouch and shawl collars . . fur borders of graduating widths . . pouch and spiral cuff treatments!

Frank & Seder—Second Floor

FRANK & SEDER

MEN'S STRAW HATS $1.50
Milans, Jeanboros, panamas; all regular $2.95 to $3.95.
Fourth Floor.

TOTS' SUN SUITS, NOW $1.00
Regular $1.98 val. Sizes to 6 years. Broadcloth, prints.
Third Floor.

TOTS' DRESSES PRINTS $1.00
Regularly to $2.98. Sheer materials and prints. Sizes to 6.
Third Floor.

ROOMY TOURIST CASES $5.95
On basswood construction. Leather corners and straps.
Fourth Floor.

BOYS TO $3 WASH SUITS $1.45
Printed tops, sun suits, linen, sleeveless sizes, 2½ to 7.
Fourth Floor.

MEN'S SHOES $4.95
650 pairs Crossett oxfords and Banan shoes. Also our own stock, value to $8.
Fourth Floor.

BOYS' FALL SHOES $3.95
Shoes and oxfords reg. to $5: tan and black; all sizes.
Fourth Floor.

120 PAIRS MULES $1.75
Imported mules, up to $5 val.; excellent assortment of sizes.
Third Floor.

CHILDREN'S SHOES $2.75
Oxfords and straps, welt soles; 8½ to 2. B. C. D widths.
Third Floor.

GIRLS' SHOES $3.45
For growing girls. $6 values. Many patterns and styles.
Third Floor.

TRIMMED BED LIGHTS $1.89
Many wanted styles and colors. All cleverly trimmed.
Fifth Floor.

STAMPED SPREADS $1.00
Krinkle spreads in full bed size. Easy to embroider.
Fifth Floor.

FINE QUALITY BLACK SILKS $1.19 yd.
36 and 40 inches wide. Satin, charmeuse, crepes and others.
Fifth Floor.

PALM OLIVE SOAP 65c doz.
This excellent toilet soap which regularly sells at 10c cake.
First Floor.

WALDORF TISSUE 5c
Only 6 rolls to a customer. Regularly 8c a roll.
First Floor.

Extraordinary Feature in Our August Sale of

FUR COATS

Savings of 10% to 33⅓%
Over September 1st Prices
Every Garment Individually Selected for Its Fine Quality and Smart Styling!

$125
Silver Muskrat Coats
Tan Pony Coats
Caracul Coats
Marmink Coats
Northern Seal (dyed coney)

$198
Hudson Seal (dyed muskrat)
Caracul Coats
American Broadtail
Silver Muskrat
Natural Raccoon

$298
Squirrel Coats
Black Caracul
Broadtail Coats
Jap Mink Coats
Hudson Seal (dyed muskrat)

$398
Jap Mink Coats
Grey Squirrel
Beaver Coats
Grey Krimmer
Persian Lamb

Convenient Deferred Payments may be arranged.
Frank & Seder—Second Floor.

Sample Jewelry

Regularly Priced $1 to $2.95!
2 for **$1.00**
This group includes pins, beads, earrings, bracelets, etc. 59c each, specially priced for clearance!
Frank & Seder—First Floor

Lamp Outfits

$3.98
Worth Up to $10
Junior and bridge styles, brass and ornamental bases, paper parchment shades, pleated, laces, newest shapes and colors.
Sale on Balcony

Hand Bags

Regularly Priced to $2.50!
All different styles and colors. Pouch and underarm styles, etc. Special for clearance..... **$1.69**
Frank & Seder—First Floor

FRANK &

"Season's Biggest Values" Said the Buyer

New Silks

Regularly Priced $1.98 to $2.49!
$1.29 Yard

40-in. Printed Chiffons, yard ... $1.29
40-in. Printed Flat Crepes, yard $1.29
40-in. Printed Georgettes, yd.... $1.29
40-in. Printed Crepe de Chine... $1.29
40-in. Washable Flat Crepe, yd. $1.29
40-in. Heavy Washable Radium $1.29
36-in. Rough Weave Shantung.. $1.29
36 in. Check and Plaid Taffetas $1.29
Frank & Seder—Fifth Floor.

A Special Purc... Hart...

$2
Together W... From Ou... O...
Not in mor... s h... quality at ... y p... size range ... com... builds. Eve... ga... label of Ha... Sh...
Frank's

DEPARTMENT

Tomorrow, Thursday First Great Day—

...he Cream of All Our Curtain Stock!" Said the Buyer

CURTAINS

$3 Kinds, $4, $5, $6 Kinds and Even Higher!

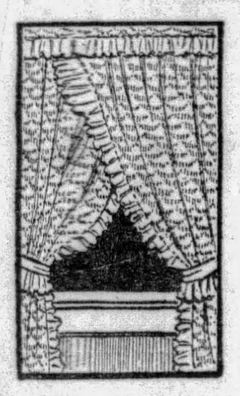

$2.00
All former prices disregarded! Curtains to go in 1 to 6 pair lots! Criss Cross... Fringed ... Novelty Sets... French Marquisette! All included at One Great Price!

Curtains taken from our regular stock of high grades. Every pair perfect! Some slightly mussed ...hundreds of lots in every shade... style ... pattern!

Frank & Seder—Sixth Floor

"This Wonderful Purchase Was Fortunate!" Said the Buyer.

Silk Undies

$1.59
$1.98 to $3.98 Values!
Every one first quality ... only an extraordinary purchase could bring about such values! Slips, panties, chemise, dancettes, etc.

Crepe Slips **89c** — Flat crepes, and metal cloth.
Rayon Undies **59c** — De-lustered, chemise, combinations, dancettes, etc.
Frank & Seder—First Floor

"Women Should Buy a Supply of These!" Said the Buyer.

SILK HOSE

All First Quality
Full Fashioned—Pure Silk
Regularly Priced $1.65
$1.00
Remarkable to find hosiery like this at this price! High, spliced heels, 42 gauge hose, all the newest shades of the season.
Sizes 8½ to 10
Frank & Seder—First Floor

"The Most Unusual Purchase I... Ever...

Girls' D...

Permanen... Fi... Organ... ly
$1 7...
Regularly $2.9...
Mothers will want ... Iea... these when they see ... hem... sortment of style ... so ... that it is impossibl... to ... them! Some plain, o... ers i... effect. Remarkable ... ues...
Sizes 8 ... 14
Frank & Seder—Third...

"Prices Smashed on All High Grade Shoes!" said the Buyer

Andrew Geller Shoes

Regularly Priced $12 and $14!

$8.90
This group includes all our high grade shoes in stock up to $14! Snakeskin... patent... kid... all styles, colors, heel heights, sizes! The chance to buy wonderful shoes at a wonderful price!

1,700 Pairs Novelty Pumps and Oxfords **$2.75**
All sizes in the lot, though not every size in each style! *2 pairs for $5.*
Frank & Seder—Third Floor.

"All Extraordinary Values!" said the Buyer

Wash Frocks

Priced Up to $2.98
$1.59
2 for $3
Guaranteed Washable! Prints ... pongee... dotted Swiss ... some with sunbacks. Tailored and fancy models. Sizes for women and misses.

Silk Dresses
Regularly priced $5. Washable crepe in plain colors, tailored models. Sizes 14-40. **$2.98**

BATHING SUITS
Regularly $3.98 and $4.98! All wool, plain or striped, for women and misses. **$2.98**
Frank & Seder—Third Floor

Our Employes Will Be Just as Surprised as the Public When T...ey Left the Store at Closing Time Today, They Had No Inkling

EVERY SUM...

At 25%

Than They Are Priced a...

No Restrictions—Those in the Racks a... From the Cheapest to the Best—T...

This simply means that if a Dress was regularly priced $16.50—and is selling at the reduced price of $11 today—you may come to... row morning and give the saleswoman 25% Less than today's ... and buy the Dress for $8.25.

The same applies to a Dress that is specially priced today at $... (It may have sold a week or so ago at $49.75). Tomorrow you ca... the Dress from the French Room case—simply deduct 25% ... today's price, and the Dress is yours for $29.80.

It means nothing for a store to take a few dresses—and o... —and reduce them. But this offer is so sensational beca... involves our ENTIRE STOCK of Summer Dresses—at ONE-FO... LESS than today's low prices. All sales final.

Every Woman's Dress—Every Misses' Dress—Every Juniors' Dress—Every Larger Woman's Dress—in fact EVERY summer Dress on our Second Floor is included in this sale!

"Rug Values of A Lifetime!" said the BUYER

Anglo-Persian Rugs

That Have Been Featured In Recent Sales At $119.75!
$75
Just 17 of them left! If you want to buy one of these magnificent rugs for $75—be here tomorrow, and BE HERE EARLY! Not another one if they sell in the first half hour. Sizes 9x12; 8.3x10.6. M. J. Whittall's Magic Carpets, $97.50 Carpets, 6x9, $54; $215 Carpets, 9x15, $100; $215 Carpets, 11.3x12, $100.

Certainteed and Congoleum Rugs
9x12 and 9x15 Feet
Regularly priced $9.95 to $12.50! Slightly imperfect, but all good values. **$6**
Frank & Seder—Sixth Floor.

"Expect to Find $5 Models," Said the Buyer

Fall Hats

But They're Priced Only
$2.85
Genuine velours, fine velvets and soleil hats—beautifully draped or brim effects. Chanel brown, English green, Maracaobo, Panatella, Blue, Purple, Black. All head sizes.

Up to $5
Felt Hats
Price-cut for this event! White, pastel shades, street colors, New fashions. **$2**
Frank & Seder—Third Floor

MAVIS TALCUM	GILLETTE BLADES	ALL SILK PONGEE	BABY NURSERY CHAIRS	$15.98 Stroller CARRIAGE	$5.98 Tots' Silk Dresses	WOMEN'S SWEATERS	WOMEN'S SKIRTS	SILVERPLATED FLATWARE	YANKEE INGERSOLL WATCH	IMPORTED NECKWEAR	BOYS' $6.95 2-PTS. SUITS	BOYS' SPORT SWEATERS	WOMEN'S HOSIERY	TILEOLEUM 9x12 RUGS
...for 25c	55c	38c yd.	$1.98	$12.89	$3.39	$1.39	$1.79	$4.50 set	89c	59c	$4.00	69c	29c	$5.55
...larly priced at ... can. Fine ... weather. First Floor.	Regularly priced 79c the package. 10 blades in package. Limit 1 package. First Floor.	32 in. wide, in natural shade. Genuine Japanese quality. Limit 10 yds. Fifth Floor.	Regularly $2.98. In ivory, green, pink and blue. Third Floor.	Full upholstered... Beaver, green, light blue. Third Floor.	All washable! Well made, sizes to 5 years. Third Floor.	V and crew neck, long or sleeveless. Sizes to 42. Reg. $1.98. Third Floor.	Hip and bodice top models. Silk or flannel. Reg. to $2.98. Third Floor.	26-piece set this flatware with stainless steel knives. First Floor.	Reg. $1.50. Limit one to a customer. For clearance. First Floor.	All kinds of styles; round or V necks. Reg. priced at $1. First Floor.	Navy blue and other good wool mixtures. Sizes 7 to 14. Basement.	$1.25 grades, newest colors and patterns. All sizes. Basement.	Pure silk and silk and rayon hose. All sizes. Basement.	Worth $9.50, also 9x10.6 ft. cork linoleum rugs. Sub-Basement.

...& SEDER

...rchase of 1800 ...rt Schaffner & Marx SUITS

...Regular Priced $45 to $60

$29.00

...her With Hundreds of Suits ... Our Own Higher Priced Stocks

...nor...s have we seen garments of this ...at a...y price near $29. The style and ...ge ...complete for men of all ages and ...Every garment bears the world-known ...Hart Shaffner & Marx.

...Men's Store—Fourth Floor

Men's Regular $1.00 Shorts

2 for $1

Big choice of neat patterns and colorings as well as the more extreme combinations. Well made, full cut shorts, specially priced tomorrow at 2 for $1.

Men's Store—Fourth Floor

All Wool $3.95 Sport Sweaters

$1.98

All the popular plain shades; fancy weaves in V or U-neck pullover styles. All perfect quality—pure wool.

Golf Hose to Match, $1

Men's Store—Fourth Floor

"I Offer You Real Value!" said the Buyer.

Wash Goods

Every Piece Guaranteed Washable!

25c

Regularly priced 39c. Prints . . . batistes . . . dimities, etc. All good colors and patterns. All fast colors. Exceptional value for the Buyers' and Managers' Sale.

59c

Rayon chiffon voiles ..rayon alpacas... Hollywood chintzes. Will make up into beautiful dresses for many occasions. Fast colors.

Sale on the Fifth Floor.

Vacuum Cleaners

Regularly Sold Up to $19

Over 191 rebuilt electric cleaners in the selection. All worn parts have been replaced and they will give long years of service; all nationally known makes; come early for best choice.

$11.95

Frank & Seder—Balcony

Basement Sale! Women's and Misses'

Silk Dresses

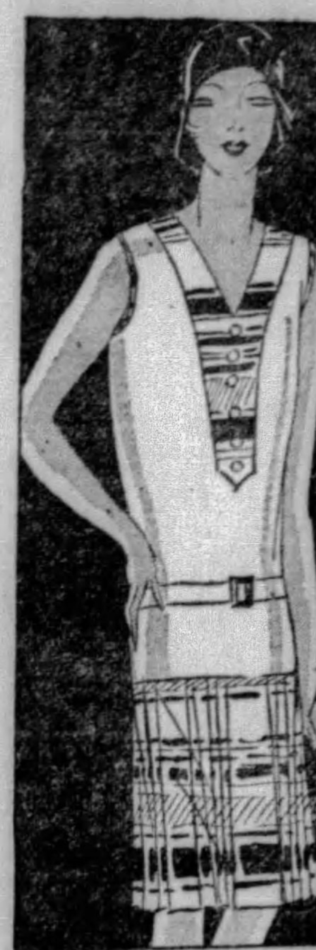

Featuring the Very Smartest Styles!

3 for $11

OR $3.98 EACH

Think of it! Three stunning SILK DRESSES for only ELEVEN DOLLARS. Fine Silk Crepes and the Newest Prints in the latest styles and colors. If you can't use three, you may purchase one dress for $3.98. Regular and extra sizes 16 to 50.

Tremendous Savings in Women's & Misses'

New Silk Dresses

Fine quality silk materials beautifully fashioned in the very newest styles, cleverly trimmed. All sizes 16 to 50.

$6.88

Frank & Seder—Sub Basement

...BUYERS' SALE

"Extra Values to get Extra Business"

...e I Ever Made!" said the Buyer

...Dresses

...en Finish ...arly

...1.79

...ly $2.98!

...nt ...least two of ...see them. The as... ...e i... so numerous, ...ibl... to enumerate ..., o...ers in flowered ...e v...lues at $1.79. ...8 t... 14

...r—Third Floor.

"Now's the Time to Buy Them!" said the Buyer

Patchwork Quilts

Well made quilts offered at this very low price! Covered with good quality cotton challie in attractive shades.

$3.69

Unbleach. Muslin

A buy at this price. Material which all women need at some time.................. **10c**

Large Towels

Regularly sold for 19c. Very heavy and absorbent. Good quality................ **15c**

Spread Sets

Beautiful rayon sets with matching pillow......... **$9.95**

Rayon Spreads

Very good quality rayon in good colors...full bed size, quality, each....... **$2.98**

Frank & Seder—Fifth Floor.

...They Read This Startling Announcement---Because When They ...nking of This Sensational Move On Our Second Floor---

...MER DRESS

...LESS

...at Closing Time Today

...s and Those in the French Room---

...omorrow on Our Second Floor---

...and ...or- ...ce ...75. ...ke ...m ...ot ...it ...H

Here's How You Save!

Former Price	Today's Price	Tomorrow's Price
Up to $10.00	$ 6.95	$ 5.20
Up to $12.95	$ 8.95	$ 6.70
Up to $16.50	$11.00	$ 8.25
Up to $18.00	$13.95	$10.45
Up to $20.00	$16.50	$12.35
Up to $25.00	$19.50	$14.65
Up to $29.75	$22.50	$16.90
Up to $39.75	$25.00	$18.75
Up to $49.75	$29.75	$22.30
Up to $59.75	$35.00	$26.25
Up to $69.75	$39.75	$29.80
Up to $79.75	$49.75	$37.30

BARGAIN BASEMENT

"Extraordinary Values," Said the Buyer

Girls' Dresses

Sizes 3 to 14 Years

Offering dresses that were made to sell up to $1.98. Included are a special lot of new school dresses. **$1**

Girls' School Dresses

Just arrived; the newest styles in broadcloths, prints and crashes. Sizes 7 to 14. **$1.94**

Frank & Seder—Sub-Basement

Savings of 10% to 33⅓% in Our August Sale

FUR COATS

Northern Seals, Caraculs, Squirrelettes, etc. Trimmed and self trimmed. A small deposit will hold your fur coat until wanted.

$79.50

Frank & Seder—Sub-Basement

Our Buyer Forgets Profits on These

Tots' Sun Suits

Creepers, Play Suits and Voile Dresses

Values up to 69c each, made of good quality broadcloth, prints and linenes, trimmed and tailored, sizes 1 to 6.

39c

Child's 39c Bloom's, 2 at 25c All colors, some irregulars.

59c Nainsook Dresses, 29c Embroidered and lace trim'd.

$1.25 Baby Sweaters, 69c Knitted of all-wool yarns.

Babies' 79c Bonnets at 39c Fine quality lawn bonnets.

Babies' Diapers, Doz., $1.39 Flannelette, hemmed to use.

Tots' Ensemble Dresses, 69c All sizes, 2 to 6.

Frank & Seder—Basement

The Lowest Price This Season for Women's

Frocks

59c

A timely sale of soft, cool summer wash dresses fashioned of dimity, batiste, Amoskeag ginghams, English prints, etc. Smart styles in a big variety of wanted new patterns and colors. Regular and extra sizes.

Undermuslins

39c

Costume Slips, Gowns, Chemises, Bloomers, Stepins, etc. Made of good quality materials. All sizes. 69c values!

Corsetelles

59c

Fine brocaded materials—four garter styles. Up to $1.50 value. Also lot of girdles. In this sale at 59c.

Summer Sweaters

69c

For women, misses and children. Up to $1.50 grades. Newest styles and patterns. All sizes in the sale.

Women's U. Suits

39c

Regular 69c values, of striped combed cotton and dimity—all sizes, low priced.

Frank & Seder—Basement.

Value and Style in This Sale of Women's

New Fall Hats

Regular $2.95 and $3.50 Value!

Smart new fall styles that will prevail and be very popular the coming season. Here is a chance to buy several at real savings.

$1.66

The fascinating new Eye Brow Effect, Youthful pokes, Large Head size hats, and many other charming styles and colors. Don't miss this sale if you can help it. The values will be worth your while. Large, Small and Medium head sizes.

Frank & Seder—Basement

The Buyer Is Almost Giving Away This Great Lot of

Men's Union Suits

This is a real honest-to-goodness bargain. Men who appreciate big savings will buy them in half dozen lots.

39c

Well-made athletic union suits of fine quality broadcloth, in fancy stripes, white and plain colors. Sizes 36 to 46.

Men's Rayon Athletic Union Suits, button shoulders...69c
Men's Fancy Broadcloth Shorts, in the Buyers' Sale.....39c
Men's to $1.50 Dress Shirts, specially priced at 79c
Men's Combed Cotton Athletic Pullover Shirts, all sizes, 35c
Men's Heavy Quality Blue Work Shirts, all sizes, at....50c
Men's Silk Neckties, newest patterns and colors, at....25c
Men's 19c Combed Cotton Sox, tomorrow at, 12 pairs $1.00
Men's Fancy Rayon Plaited Sox, 29c value, 6 pairs at $1.00

Frank & Seder—Basement

We Have Forgotten Profits in This Sale of

Low Shoes

For Women, Misses and Juniors!

Smart new shoes in the latest styles of fine leathers — Regular $3 and $4 values. You will not find values to compare with these at the price!

$1.88

Pumps, Straps, Oxfords, Ties in newest leathers—Blonde kid, Patent, parchment, Satin, Black and brown kid and others. All wanted heel heights. All sizes for women, misses and juniors.

Tennis Shoes

73c

For women, men, boys and children. White and brown—lace to toe styles. All sizes.

Infants' Pumps

88c

Patent leather 1 strap pumps with small heels. All sizes. Good looking and very comfortable.

Children's Oxfords

$1.59

Patent, gunmetal and tan oxfords, smooth insoles—rubber heels. Regular $2.45 grades.

Frank & Seder—Bargain Basement

ANNUAL SALE WINTER COATS

"Why Should I Buy My Winter Coat in August?"

Excellent reasons, Madam, as thousands of Pittsburgh women will confirm who anticipate their winter coat needs every year in our Sale. FIRST: The savings in themselves make it worthwhile, for the values will not be duplicated after the August Sale. SECOND: You have the widest choice of the season now. THIRD: You secure an entire season's wear. FOURTH: You get a coat that is the last word in newness and the newest fashions are the best fashions.

9 A. M. Thursday—Far Greater Than Ever Before! Our Annual Sale of

FUR-TRIMMED COATS

Sale in Our New Enlarged Department FIFTH FLOOR

Hundreds of Sample Coats —Worth Twice This Special Sale Price— Are Included

$59

Women's Sizes 36 to 44
Misses' Sizes 14 to 20
Little Women's 37½ to 49½
Larger Women's 42½ to 52½

A Moderate Down Payment Will Hold Your Coat for Later Delivery

Dress Coats, Travel Coats, Utility Coats—Every Coat NEW—Advanced New Styles for the Winter of 1929-30

After weeks and weeks of planning, comparing and eliminating, we selected these coats from the Fall showings of high-grade makers with whom we do most of our "regular" business.

NEWNESS is outstanding. New in fashion . . . in fabric . . . in fur trimming . . . in color. Straightline or flared effects . . . ripple flounces . . . huge shawl or pouch fur collars . . . deep fur cuffs and borders.

Rich Fur Trims—Many Worth the Price of the Coat
Skunk Marmink Wolf Fox Caracul Muskrat
Civet Cat French Beaver Badger Raccoon Squirrel
Ringtail Opossum Suskil French Seal

New Winter Fabrics and Colors
Fine Broadcloth Velourde Noir Suede-like Materials
In Black Deer Brown Red
Grey Middy Green

EXPERIENCED SALESWOMEN WILL GIVE PROMPT AND EFFICIENT SERVICE

Thursday, Select Your Favorite Model in the Sale of

FUR COATS

Advanced New Fashions for Women, Misses and Juniors . . . Reasonably Priced

Masterpieces of the furriers' art . . . superb in designing, workmanship and detail. Furs more luxurious than ever . . . modes more youthful and feminine.

Your fondest dreams will be realized . . . for now you may choose a beautiful fur coat at a price that means genuine value! Every Coat Brand New!

$185

Northern Sealine (dyed coney) Coats
Mendoza Beaver Coats
South American Otter Coats
Natural Muskrat Coats
Black and Taupe Pony Coats
Brown Lappan Coats
Mink-Dyed Muskrat Coats
Raccoon Coats

$285

Hudson Seal (dyed muskrat) Coats
Brown, Grey, Black Caracul Coats
Marmink Coats
Raccoon Coats
Silver Rat Coats
South American Otter Coats
American Broadtail Coats
White Coney Evening Wraps

$385

Brown, Grey or Black Caracul Coats
Fine Hudson Seal (dyed muskrat) Coats
Raccoon Coats
American Broadtail Coats
Natural Plucked Otter Coats
Ocelot and Beaver Coats
Silver Muskrat Coats
Beaver Coats

Other Coats of Jap Mink, Black Russian Caracul, Hudson Bay Beaver and other choice furs, at $485 to $4685.

A 25% Deposit Will Hold Your Coat until November 1st

—ROSENBAUM'S FUR DEPARTMENT, FIFTH FLOOR—

ROSENBAUM'S

SIXTH, LIBERTY AND PENN "THE STORE AHEAD" PHONE ATLANTIC 4500

ROSENBAUM'S

SIXTH, LIBERTY AND PENN "THE STORE AHEAD" ATLANTIC 4500

SUMMER STORE HOURS FROM 9 A. M. TO 5 P. M. — INCLUDING SATURDAY

August Sale of FURNITURE

Home Folks are eagerly analyzing the merits offered by stores bidding for their business today. From every direction . . . from every angle, varying inducements are offered to secure their favor. Competition is at its keenest.

To those seekers of GOOD furniture, at values that will stand for the years the merchandise serves in their homes . . . to those home-makers who respect quality . . . at savings made possible only because of our close association with the foremost manufacturers of the country, Rosenbaum's cater. Every suite and occasional piece in Rosenbaum's August Furniture Sale is marked 10% to 40% lower now than it will be on the first day of September.

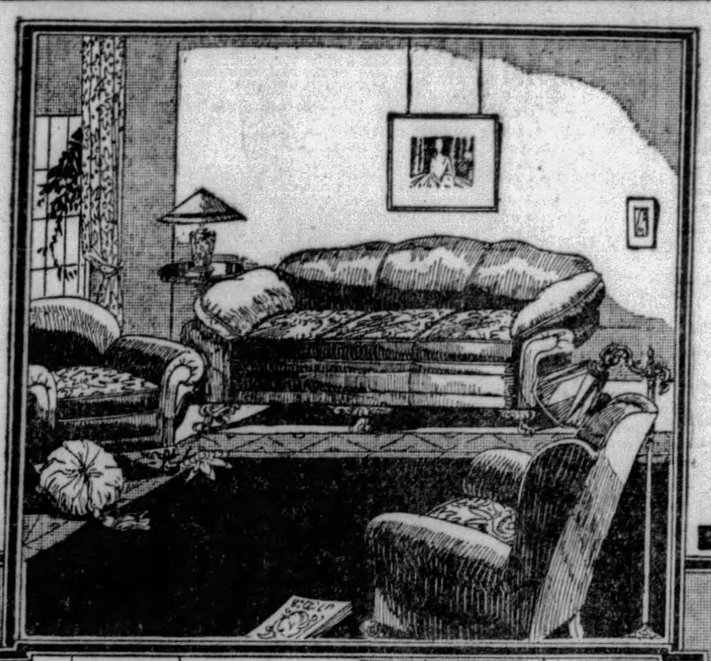

Younger home-makers are invited to take advantage of our Liberal Budget Payment Plan. The fine selection offers to them beauty that they may hesitate to acquire because of financial circumstances. Budget planning makes this worry unnecessary. A moderate down payment is all that is required. The balance may be arranged over a period of convenient monthly payments.

From such a magnificent selection of high-type furniture, an easy choice may be made for every home. The prices have been made very appealing due to the fact that this bi-annual event is staged to keep the manufacturers busy during the dull season. Size up your furniture needs... then come to Rosenbaum's, prepared to fill them.

4-Piece Walnut Chamber Suite

August Sale Price $199

One of the smartest designs of the season makes this fine suit particularly adaptable to the modern home. It is constructed of butt walnut veneers and other fine cabinet woods, neatly decorated. All cabinet pieces are of full dust-proof construction.

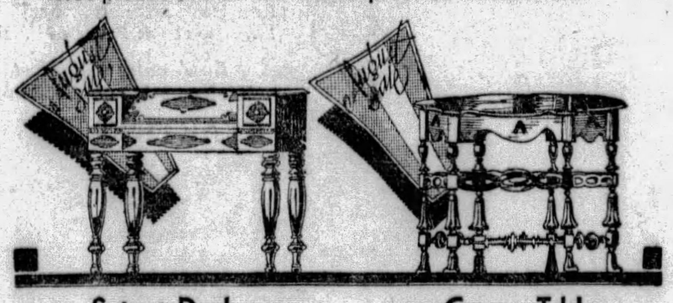

Spinet Desk

Mahogany veneers, with new tilt-over leaf. 21x39 inch size. August Sale Price..... $39.95

Center Table

Butt-Walnut top, veneered, with finely carved and turned legs. August Sale Price.... $22.95

Poster-Bed Spring Mattress Outfit

A complete, beautiful outfit for your spare bedroom, consisting of full or twin size 4-poster bed in mahogany or walnut finish, with guaranteed coil spring and all-layer felt mattress. August Sale Price..... $35.95

3-Piece Mohair Living Suite

August Sale Price $199

Top: An individually styled suite, all-over mohair covered, with handsome contrasting frieze reversible cushions. The large pillow arm construction, plus the soft felt and moss filling insures permanent comfort. Nachman feather spring cushions. Choice of several attractive colors.

3-Piece Mohair Living Suite

August Sale Price $249

Bottom: A large, generously sized suite, with handsome walnut finished carved frame, and covered over with lustrous mohair. Contrasting reversible cushions are covered with fine quality frieze. The exceptional workmanship and materials insure long and satisfactory service. Five shades to choose.

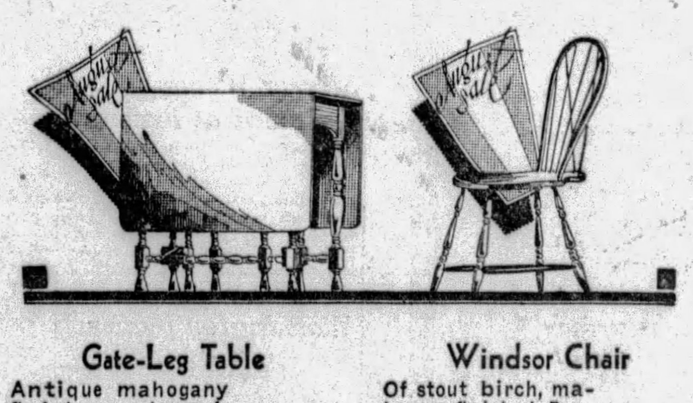

Gate-Leg Table

Antique mahogany finish on red wood. 42x86 inches when extended. August Sale Price..... $34.95

Windsor Chair

Of stout birch, mahogany finished. Popular fiddle-back style. Serviceably built. August Sale Price.... $4.95

10-Piece Walnut Dining Suite

August Sale Price $189

Cheerful in its every aspect, this splendid suite is aptly fit for any home. Its beautifully matched walnut veneers and carved decorations command attention. Consists of 66 inch buffet, 8 foot extension table, china, server, one arm and 5 side chairs, with typestry covered sag seats.

Spot Chair

Carved walnut finished frame, with tapestry back and velour seat. August Sale Price.... $19.95

Club Chair

Roomy, deep-seated, comfortable. Covered in new tapestries. August Sale Price.... $59.95

Choice of Three Tuxedo Davenports

Deep-seated davenports, covered in antique velour tapestry or lustrous mohair in several attractive shades. All full-webbing and moss constructed. A davenport to serve faithfully for years. August Sale Price..... $89.75

When You Purchase August Sale Furniture You May Make A Moderate Down Payment—Then Pay The Balance On Our Liberal Budget Payment Plan

Out-Of-Town August Sale Furniture Purchases Will Be Sent Prepaid By Rosenbaum's To Your Nearest Shipping Point

ROSENBAUM'S — AUGUST FURNITURE SALE — TENTH AND ELEVENTH FLOORS

Tales From Hollywood Studios Relate Interesting Facts About Stars

HERR JANNINGS IS REPORTED READY TO FILM TALKIE IN GERMAN TONGUE

By DOROTHY HERZOG

(Copyright, 1929, Premier Syndicate.)

HOLLYWOOD, Cal., July 31.

JOSEPH CONSTERNBERG, the director, and his wife departed last eve for New York en route to Germany and a flick studio. Joe will megaphone Emil Jannings in an all-outloud celluloider. 'Tis whispered loudly that the story is an adaptation of the Rasputin biography. Herr Jannings should sink his histrionic dentals into this weird character. The cast is to be 100 per cent Teutonic with ditto speech.

What happens when the film is edited for English hearing audiences is sufficiently intriguing to merit space for cogitation. Will English voices be synchronized with the German characters? If so, the lips will certainly belie the eye and may aggravate the ear. Ah ha, visualize us harassed public in search of a new and compromised sense!

This linguistic synchronization is being done even now. "Broadway," for example, is being fitted for the German market at the present penning.

Emil Jannings

Years ago, D. W. Griffith came forth boldly in print to state that some day the motion picture would bring about a nationalization of international languages. Folks scoffed. They spurned idealistic bologny. But perhaps the talkies may do something of the sort. After all, pity the poor producer and his overhead—I said "over."

Adventures On Talk Set

To Famous Players and onto "Behind the Makeup" set. Bob Milton and Dorothy Arzner co-directing. Hal Skelly, William Powell and Fay Wray features. Powell had just died—for the sake of the plot. Miss Wray wore black and a russet expression. Mr. Skelly was up an emotional tree.

A nice lad yelled: "Giver the A. C." "She," whoever she was, got what she wanted. He then called: "We're sunk," which was sportingly honest of him, but as it turned out he intended the remark technically.

Fay Wray

Silence while a talky was being made. The actors began to act. I stepped back a little and the heel of my shoe argued with a light. The noise made me look for the nearest exit. A propman, in his disgust, popped a rubber band. Because of jealousy, a sunlight arc did a take-off on Lon Chaney and tattatted away a la a machine gun. The scene came to an abrupt end. I expected fireworks. There were none. The scene began again. And ended happily.

And so to Clara Bow's "The Saturday Kid" set. Clara was in bed. So was Jean Arthur. An alarm clock routed 'em out. Director Eddie Sutherland cried: "Cut. Okeh." Cameraman Harry Fishbeck supervised the moving of his bungalow boxed camera further back, preparatory to shooting a semi-long shot of the girls waking to another yeasted dawn.

Clara Fed Up On Betrothal

I had been warned not to question Clara about her fiance, Harry Richman. She's fed up on such questions, it seems. With awesome restraint I resisted dashing onto the set and asking her if it was true she didn't want to answer questions about Mr. Richman. By this time it was noon. Clara was surrounded by a fortress of lights, props and protectors. I craved sustenance in order to continue this enervating work of garnering a colyum. And so, vastly pleased with such a splendid morning's effort, out into the broiling, open spaces of Hollywood.

Screenalties: James Hall corraled himself a pretty nifty case of ptomaine poison and balked at posing for heroic photographs that day. . . . Artie Jacobson, assistant director, espied talking with Doris Hill in the Famous Players lobbying hall. Artie wished the news to be spread. He really wanted to see if I could spell his name correctly. He's pretty much of a meany that-away . . . Robert Armstrong is a mileage widower. Um. His wife, Jeanne Kent, has gone to Oakland to emote in a play ycleept "This Thing Called Love" . . . Ken Maynard shopping for a cruiser. He figures his speed boat is powerfully lonely . . . Mary Eaton has leased the Doug Fairbanks, Jr.'s home in Bev. Hills. One must have a home to enjoy birthday sunbaths, though, with airplanes and a new blimp flying so low these days, not even a garden is insured as to privacy . . . Carmel Myers and her lawyer husband, Ralph Bloom, deliberately invited attention to their lives when they lunched together at ye Montmartre and held hands during two courses . . . and—that's all.

Mary Eaton.

Mystery

Frederic March and Doris Hill are prominent in "The Studio Murder Mystery," which keeps Aldine film audiences guessing.

Put Joan Bennett In Richman's First Film

Joan Bennett, Ronald Colman's leading lady in "Bulldog Drummond," now becomes Harry Richman's leading lady in his first motion picture, tentatively called "The Song of Broadway." Richard Bennett's young daughter has just completed a principal role in "Three Live Ghosts," so that the Richman picture will be her third United Artists production.

Irving Berlin wrote the original screen story from which the all talking and singing Richman film is to be made. Mr. Berlin also composed eight new songs for the film.

Joan Bennett has been placed under a long-term contract by Feature Productions, Inc., a United Artists producing unit. Prior to her departure for Hollywood the young lady appeared with her father on the New York stage in "Jarnegan."

Comedy by Cohan In Pitt Next Week

George M. Cohan's comedy, "Whispering Friends," will be the attraction to be presented by the George Sharp Players in the Pitt next week, with matinees Thursday and Saturday. The theme is based on the insinuation that a young broker has married a young widow for her money.

Walter Winchell *On Broadway*

NEW YORK, July 31.

F. ZIEGFELD is sick . . . Bremen voyagers argue that the former Mrs. H. H. Rogers did it in Hamburg on July 19 . . . The Charles (Helen Hayes) MacArthurs anticipate a blessed event . . . Rudy Vallee, who is being adored here and there, snubs them all for Agnes (Publictiy) O'Laughlin of "Whoopee" . . . Jack Gilbert uses red tennis balls . . . There are 22,739 trees in Central Park . . . Dudley (RKO) Murphy's missus is telling it to a Parisian judge.

The Morgan Morgans (Margaret Case), who just had it Renovated, are arm-in-arming it again, with no legal reconciliation plotted.... Herman Hinricks, better known as Will Oakland, just inherited $10,000 ...What one time tango specialist is posing as his own son?...Gervais (Mrs. Edmund Randolph), who runs the smartest of the Park avenue dress emporiums, is making baby clothes...Mary Ellin Berlin is being weaned at the Clarence Mackay shack while the Irving Berlins are in the old country... Earnest Byfield and Mary Brown Warburton, of the John Wanamaker tribe, are plenty That Way ...Ralph Barton has actually started abrogation proceedings.

INTERESTS PEGGY

PEGGY JOYCE'S current rotogravure section escort is Michael Farmer, and she thinks he's worth ten million...Jackie (Welterweight Champ) Fields' new Garbo is Margie Green, a gay place rat-a-tap-tapper...That new hat checker at Sardi's once had a masher arrested in a movie...Beatrice Lillie is winging from Hollerwood...The highest price fur coat sold in N. Y. was a Russeks' chinchilla which just peddled for 65 G's...S. Skolsky will dialogue the O. Henry series of talkies for R. C. A....Whatever became of "The Phophet of Doom" who predicted the end of the world a few yrs ago?...

A "seal" is Broadwayese for a colored gel . . . Kenneth McKenna, the actor, was once J. P. Morgan's secretary . . . Because of her Pat Somerset scandal, Edith Day got the chill from the British only to win 27 curtain calls at the finish of her premiere because she revealed plenty of heart . . . 50 women members of the Queens County Democratic Club took a lone man to an outing recently. Wotta Man! . . . Mrs. W. J. Kingsley is in the business dep't of the New York Press, for which her late husband paragraphed . . . The Lexington Ave. Line of the subway reveals the most shapeless legs . . . It costs $1.20 to ride around the park in a 15 and 5 . . . Fred Allen greets new women with: "Are you a good girl or does your name appear in Winchell's column? . . . It's a boy at the Jed (Flo Whyte) Carters.

WHAT, NO FEMMES!

ASIDE to the editor of Life: Counsel your gag cartoonist on p 22 that there are no femmes in the "Journey's End" cast . . . Paramount took the first sound moom pitcher in the Chambers Street subway for "Applause" Fridee . . . Walter Blumenthal and Lya DePutti still sizzle for each other, after three seasons of it . . . The shortest tag in town belongs to the manager of the Cameo Theater whose last name is Ek . . . The Klaw is now christened the Avon, which will make it conspicuous on the ticket brokerage lists . . . Emil Ludwig's real name is Cohen . . . Helen Nissen, "The Belle of Miami Beach," and Philip Berman, wealthy Chicago furrier, were sealed there a couple of columns ago . . . The most difficult to handle chorus gels in town are "The Little Show" offs . . . New style skirts will make the hips shimmy.

Recommended to diversion seekers: Ernest Boyd's "In Defense of Selfishness" in Harpers. . . . Duke Ellington's crew pashing "Awful Sad" at the Chez Cotton. . . . Ruth Eting's Columbia platter, 1883D, of "Now I'm in Love." . . . Frances Williams recording of "Then You've Never Been Blue" and "I'm Havin' Trouble With My Man." . . . "Pep," a verse tome by Leon Feuchtwanger (Viking Press). . . . Bruce Bairnsfathers drawing in Judge. . . . "Wired," an echo of the Raw-thstein Murder in Liberty, and twice as much gin than maple syrup and lemon juice which has it.

WHOOPEE IN DEUTSCH

WHEN you make whoopee in Germany you "bummel" . . . A. Woollcott chides G. J. Nathan in The Nieu Yuakur for yawning at "Journey's End." . . . "Hell an' Maria" Dawes is a composer of note, three of his records still being acesellers. . . . Among the few romances which haven't wilted is the James Regans' (Alice Joyce) who still con out loud in the better late places. . . . A. Kober is producing a play with terrific backing. . . . Cornelius Vanderbilt, Jr., is now in the press agent racket, and has completed his novel, "Park Avenue," which reeks with startling "inside stuff" on the snooty set. . . . Geo. Barrere, who phffft with the Philharmonic (which paid him $1,000 per) because they wouldn't elevate him to First Flute, plays sax in a four-piece band at Woodstock, N. Y., gratis for spite.

Alice Terry is plumper all over ...Judge Lindsay has made several talking shorts for Vitaphone which probably never will be released... A former night club owner is now a waiter in the place...Carol Bergman, Ziegfeldian, will ingenue it in A. Hammerstein's "Sweet Adaline" ....Dorothy Jordan a Georgia peach, who was let out of "Treasure Girl," is tickled sick because she now has a five yr. Metro contract to be Ramon Navarro's love interest...The "Moanin' Low" number in "The Little Show" has been Gold-Dusted...Because reports have it that A. Jolson is jubilantly telling everybody (but reporters) that the stork is coming, we telegraphed him. He replied: "Positively not true"...The Mrs. was out of "Show Girl's" second act Satdee night... Dorothy Stone succeeds her next wk.

ALIMONY AN' SICH

THE former Mrs. Clarence Mackay, just unsealed by Dr. Blake, has only one orb...The wife of the owner of The Neiu Yuakur will open an interior decorating shop... Doris Stevens, noted feminist, insists on her alimony check from Dudley Field Malone...Mrs. J. J. Walker has a bullet imbedded beneath the left temple...Mrs. Jack Whiting, the former Mrs. Doug Fairbanks, has henna'd her locks... Janet (Whoopee) Reade and W. Batchelor went and did it...J. P. McEvoy says in the old days they were ruined, now they are made ...H. Stephens, Evepost reporter, was best man at a secret wedding, his rag might like to know...Remarque, author of "All Quiet on the Western Front," spells his name backward, which is Kramer, the que being French for K...

(Copyright, 1929, Daily Mirror, Inc.)

VOCAL TRYOUT

Anita Page, now that the talkies are here, tries out her vocal talents on Polly. The bird, incidentally, isn't such a mean talker either.

Suspect in Killing Caught by Sheriff

DENNISON, O., July 31.—Frank Deangle, suspect in the shooting of Joe Russo, 48, killed in a card game argument near Hopedale, was arrested at Steubenville by Sheriff Maurice Wooster and is in the Harrison County Jail at Cadiz. The other suspect, Roscoe Trevesa, is still at large.

Four Cars Lost In Garage Fire

GREENSBURG, Pa., July 31.—Fire starting in the garage of Mrs. John Crosby and spreading to the one adjoining, owned by James Regas, at Mt. Pleasant, destroyed both, causing a loss estimated at $5,500. Four autos were burned.

Car Windows Broke In Truck Collision

FREEDOM, Pa., July 31.—Passengers on a Beaver Valley Traction Company street car escaped injury when three windows were broken as the car was struck by a truck on the overgrade bridge over the Pennsylvania Railroad tracks here.

Air Crash Victims Recover Rapidly

FRANKLIN, Pa., July 31.—The three persons injured when Ted Brooks' airplane crashed at Franklin's airport are up, and the plane, with two wings crushed and the propeller broken, is undergoing repairs.

Two Sharon Men Victims of Heat

SHARON, Pa., July 31.—Two persons were prostrated by the heat when the mercury soared to 92 degrees here over the week end. John Koffler, barber, was overcome in his shop. Albert Kloss fell in East State street, injuring his head.

Cyclist Killed On Hitting Auto

GREENSBURG, Pa., July 31.—When a motorcycle on which he was riding collided with an auto police said was driven by Harry Suttle, of Everson, Donald Pershing, 18, of Stauffer, near here, sustained a fractured skull and died in Mt. Pleasant Memorial Hospital.

Immediately after the crash, an auto driven by John Mitchell, of Uniontown, crashed into the wreck, but the occupants of the car escaped injury.

Light Production From Lover Well

WASHINGTON, Pa., July 31.—Only a light production was secured by Taylor & Phillips, of this city, in the well drilled on the Williams farm, near Lover, a production of 156,000 cubic feet being obtained in the Elizabeth sand. It is the smallest well to be obtained in the district.

CAR LOADINGS SHOW BIG GAIN

WASHINGTON, July 31.—(A.P.)—Revenue freight loadings for the week ending July 20, as announced by the American Railway Association totaled 1,078,695 cars, an increase of 44,852 cars above the aggregate for the corresponding week a year ago.

An increase of 14,063 cars above the total for the preceding week this year was noted.

Miscellaneous freight loading for the week aggregated 421,548 cars, an increase of 11,288 cars above the corresponding week a year ago; coal loading, 154,502, increase, 3,048; livestock, 22,855, decrease, 384; grain and grain products, 64,699, increase, 9,466; loading of merchandise less than carload lots, 257,517, increase, 1,815; forest products, 66,698, increase 1,996; ore, 79,316 increase, 14,819; coke, 11,559, increase, 2,804.

Bradenville Boy Has Skull Fractured

GREENSBURG, Pa., July 31.—When he stepped from the path of one auto in front of another, Harry Bush, 12, of Bradenville, received a fractured skull and is in a critical condition in the hospital at Latrobe. Police say the mishap was accidental.

Mercer Burgess Again Candidate

MERCER, Pa., July 31.—Burgess Paul Terhune has announced he will seek re-election. He is a Democrat, but when nominated four years ago also received the Republican endorsement.

Hearing for Aerial Service Here Friday

HARRISBURG, July 31.—(AP.)—Robert M. Ginter, vice chairman of the State Aeronautics Commission, announces that the first hearing of an application to furnish general aerial service under the new aeronautics code will be held Friday in Pittsburgh. The Main Flying Service, Inc., of Greensburg, has applied to furnish general service in Western Pennsylvania.

Mercer Woman, 98, Buried at Freeport

MERCER, Pa., July 31.—Funeral services for Mrs. Elizabeth McKown, 98, who died at the home of her daughter, Mrs. S. J. Heath, Sunday night, was held at the daughter's home last evening. Burial was at Freeport this morning. Besides the daughter, she leaves a son, J. W. McKown, of Pittsburgh.

Washington Legion On Outing Today

WASHINGTON, Pa., July 31.—Washington will take a holiday today to participate in the second annual outing of Edwin Scott Linton Post No. 175, American Legion, at Mapleview Park. The girls' chorus and band of the Pennsylvania Training School will give a concert in the afternoon.

Traffic Accidents Hurt 10 at Sharon

SHARON, Pa., July 31.—Ten persons were injured in local traffic accidents over the week-end. All were out-of-town residents.

AMUSEMENTS.

Shubert Pitt — Tonite at 8:25 Mats. Tomorrow and Saturday — GEORGE SHARP PLAYERS Present HENRIETTA CROSMAN in "Crashing Through"

HEINZ PLANT — OPEN TO THE PUBLIC 9 to 4 DAILY EXCEPT SATURDAYS. Ask your Conductor how to reach it. 60,000 VISITORS LAST YEAR. SEE PITTSBURGH FIRST

TELEPHONE OPERATORS! Are You "HARD TO GET" ? ? ? ? ?

BASEBALL— FORBES FIELD Today 3:30 P. M. PITTSBURGH vs. PHILADELPHIA. Tickets on sale at Grand Opera House Arcade: Spalding's, 608 Wood St., and Model Clothing Store, 6025 Penn Ave., East Liberty.

FILMLAND. FILMLAND.

PEP PLUS! America's Most Talked-of Master of Ceremonies— BROOKE JOHNS

Starred in the "Follies!" Ann Pennington's Partner! Favorite of the Prince of Wales! Be Among the First to Welcome Him to Pittsburgh! STARTING FRIDAY! STANLEY

FILMLAND.

LOEW'S UNITED ARTISTS PENN NOW

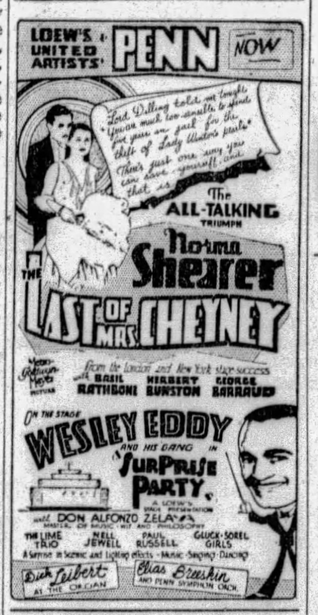

LOEW'S ALDINE NOW

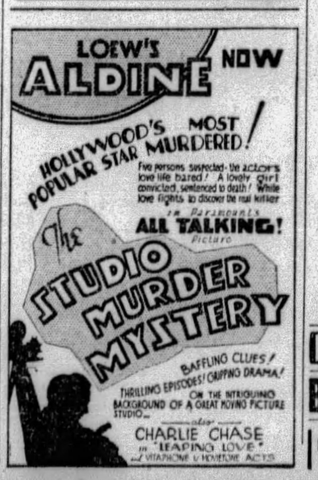

WARNER STANLEY THEATRES

ENRIGHT — A screen musical comedy! "BROADWAY BABIES" With Alice White On the Stage Dick Powell's "Moonbeams" Saturday! The Screen Comedian WALTER HIERS IN PERSON

GRAND — ALL NATURAL COLOR! Singing! Dancing! "ON WITH THE SHOW" With Betty Compson Fairbanks Twins Joe E. Brown

KENYON — 100% Talking and Singing Richard Barthelmess in 'THE DRAG'

BRUSHTON THEATRE — Wed. & Thurs. SEE and HEAR | Lon Chaney in "WHERE EAST IS EAST" and Corinne Griffith in "SATURDAY'S CHILDREN"

GARDEN — All Talking Douglas McLean "DIVORCE MADE EASY"

TRIANGLE EAST LIBERTY — "THE FAKER" and "GRIP OF THE YUKON"

ANNUAL AUGUST SALE

DAULER-CLOSE FURNITURE

BEGINS TOMORROW

COMPLETE STOCKS AND SUBSTANTIAL REDUCTIONS IN PRICES

Values are Truly Extraordinary

Low price is not the only attraction of our August Sale—assortment, quality and service are attractions equally as important. Assortment is wide and varied, quality is Dauler-Close standard, while the service affords a convenience of selecting now at August prices for delivery at a later date. It is an opportunity to provide for future furniture needs as well as for the present at a saving.

Advance Styles in all Staple Lines

This August Sale collection of furniture is unusual. It is as complete as in any season, which means that advance styles of our staple furniture lines, also occasional and novelty pieces, are included. The showing is particularly inviting to residents of smaller homes and apartments. The sale will prove a pleasure and a profit to those who patronize it.

Odd Pieces At Half Their Value

Our entire sixth floor presents a real bargain atmosphere. Here are assembled numerous odd pieces, the result of broken sets and discontinued patterns, at prices about half their value. Included are a number of distinctive purpose pieces, also so-called occasional furniture, the kind that adds dignity and comfort to groupings in almost any room. The sixth floor bargains suggest early inspection for best selection.

Price Reductions Are Store Wide

Generous price reductions will be found throughout the store, there being no exceptions, and every piece of furniture is the dependable Dauler-Close quality, than which there is nothing better. Pieces of furniture of Dauler-Close design and make, period style reproductions, are in this August Sale.

BUY NOW AT AUGUST PRICES FOR LATER DELIVERY

SPECIAL CREDIT TERMS IF DESIRED

DAULER-CLOSE FURNITURE CO.

636-638 SMITHFIELD STREET, PITTSBURGH

YOUTH KILLED BY CHUM

NEW CASTLE, Pa., July 31.—Dennis Gunn, 10, Negro, son of Mr. and Mrs. John G. Gunn, of Union township, was shot and killed yesterday by David Russell Jones, 10, of Akron, O., who is visiting his grandmother, Mrs. Lucy Greaves.

Shortly before noon the victim took a dinner bucket to his father at the Johnson Bronze Company plant. En route home he met the Jones boy, who accompanied him. Dennis and a brother, John G. Gunn, sat under a large tree in front of the Gunn home. David Jones and Jesse Gunn went upstairs where the shotgun and shell were found. The gun was loaded and the Jones boy shot through the window screen, police said, and the charge hit the boy on the head and chest, causing instant death.

The Jones boy started to run away following the shooting but was captured by officers. He is being held.

Grove City Girl Wins U. P. Contest

GROVE CITY, Pa., July 31.—Miss Edna Cookson, 19, of North Center street, a junior in Grove City College, won first place in the oratorical contest at the national convention of United Presbyterian Young People, now being held at Mountain Lake Park, Md., according to word received here.

The subject of her oration was "America for Christ." She will receive a medal and $50 in cash.

The Sun-Telegraph Fifteen Cent Pattern

A BECOMING FROCK FOR THE GROWING GIRL.

Printed linen and organdy are here combined. This is also a good style for cotton prints, for pongee and light weight woolens. Flowered chiffon is also suggested with plain chiffon or georgette for the tie trimming. The waist portions are long above the full straight skirt, which may be gathered or shirred. The sleeve is the popular bishop model, but may be made in short length. A tie trimming outlines the V neck, and is finished in a smart bow at the center. The dress is held at slight blousing by a narrow belt.

The pattern is cut in four sizes: 8, 10, 12 and 14 years. To make the dress with long sleeves for a 14-year size will require 2⅞ yards of 32-inch material. If made with short sleeves, 2⅜ yards will be required. For tie trimming, belt and cuffs of contrasting material ⅜ yard 32 inches wide and cut crosswise is required. If the trimming is made of ribbon it will require 1½ yard.

COUPON.

This pattern will be sent on receipt of 15 cents (silver or 2c and 1c stamps). Make number, name, address, etc., plain. Send to Pattern Department, The Pittsburgh Sun-Telegraph, Pittsburgh, Pa.

No. 6555. Size.....

Name .....

Street and No.....

City ..... State .....

Outings Next Sunday

Trains Leave Standard Time

$3.50 CLEVELAND
ROUND TRIP
Lv. Pittsburgh 7.10 am

$1.75 WHEELING
ROUND TRIP
Morning trains from Pittsburgh

$2.25 Johnstown
ROUND TRIP

$3.00 CRESSON or ALTOONA
ROUND TRIP
Lv. Pittsburgh 8.06 am
Lv. East Liberty 8.12 am

$1.35 Connellsville
ROUND TRIP

$1.65 Uniontown
ROUND TRIP
Lv. Pittsburgh 8.40 am
Lv. East Liberty 8.51 am

$3.00 ORRVILLE or WOOSTER
ROUND TRIP

$2.75 CANTON or MASSILLON
ROUND TRIP
Lv. Pittsburgh 8.05 am

$2.75 Linesville
ROUND TRIP

$3.00 ERIE
ROUND TRIP
Lv. Pittsburgh 6.30 am

PENNSYLVANIA RAILROAD

McCreery & Co.

WOOD STREET AT SIXTH AVENUE. TELEPHONE ATLANTIC 4600.

The August Selling of McCreery FURNITURE

BEGINS TOMORROW, AUGUST 1st

Opportunity to select from the fine Fall and Winter stocks of McCreery furniture at prevailing August prices, which are very much less than regular season prices. Two block-long floors . . . our entire stock . . . nothing reserved . . . furniture for the mansion, the cottage, the modern apartment, tasteful McCreery Furniture that every Pittsburgh home-maker desires for her home. By all means see these lovely assortments before making your selections.

Convenient Payments May Be Easily Arranged

Draw Top Coffee Table with smart new design skillfully wrought in fine walnut. A very decorative as well as serviceable item. Soft antique hand-rubbed finish.

$19.75
(Eighth Floor)

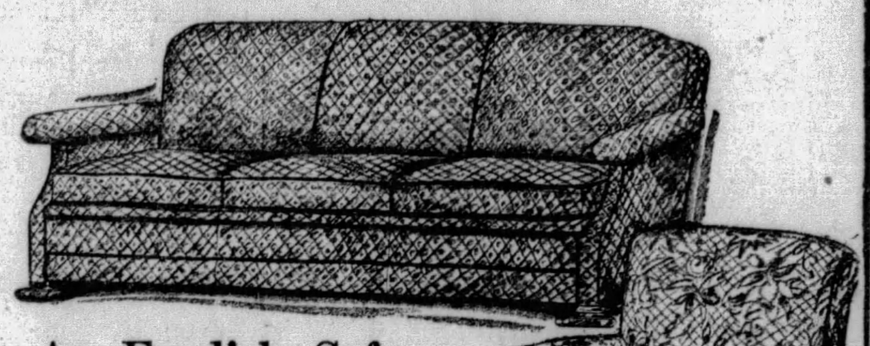

An English Sofa
$215

Beautifully proportioned, fashioned by master craftsmen, with every detail coursed out by McCreery Quality standards. Three down-filled cushions and a restful high back assure its comfort features. Coverings of either fine wool-faced tapestry or of best quality mohair.
(Eighth Floor)

Two Interesting Chairs

"Charles of London" $127.50
Hair-filled, with seat and back of fluffy, clean down. For covering one may choose from a variety of serviceable and richly patterned wool-faced tapestries.

"English Lounge" $89.50
Deep seated with gently sloping back to provide relaxation and comfort. Luxurious of finish—covered with beautifully figured tapestry. Down-filled cushion.

(Eighth Floor)

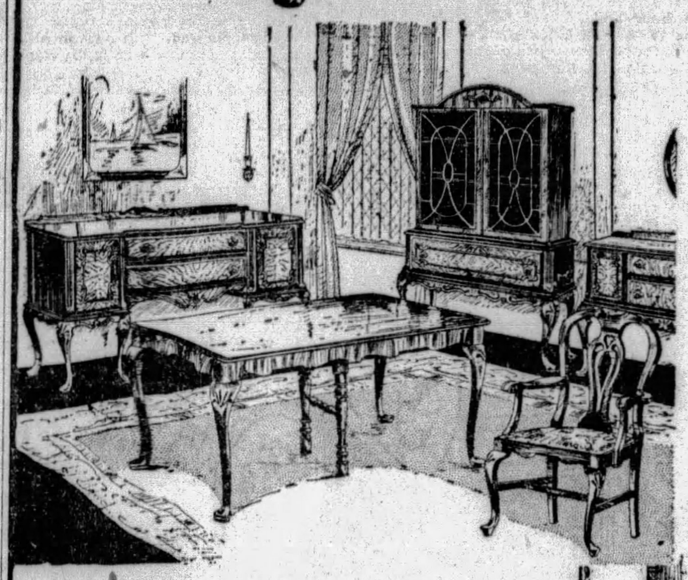

Queen Anne Design Dining Room Suite
$295

Period furniture is always in good taste, and no style enjoys greater popularity than the favored Queen Anne design. It is simple, livable and home-like and with a charm of its own. This ten-piece suite is hand-crafted of walnut and gumwood with panelings of beautifully figured burl walnut.
Suite consists of buffet, china closet, serving table, extension table, host's chair and five side chairs. (Sketched at left).
(McCreery's—Tenth Floor)

Four-Piece Bedroom Suite of Early American Design
$390

This suite is typical of the Colonial furniture which of late years has returned to popular favor. All exposed parts of this suite are of choicest mahogany veneered with beautiful crotch woods and interiors equally fine.
Smart low-poster bed with panel back, spacious chest of drawers, dresser with separate hanging mirror, and dainty toilet table.
(McCreery's—Tenth Floor)

An End Table of Duncan Phyfe design that has top of solid mahogany and base of selected birch. The book trough is a very practical note. Very specially priced at

$5.00
(Eighth Floor)

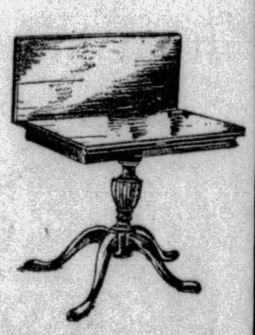

Mahogany or Walnut Coffee Table that shows the elaborate carving and the charming simplicity of Duncan Phyfe. Has a tilt top that, when closed, serves as an end table. Beautifully finished.

$28.75
(Eighth Floor)

An Occasional Chair that takes the curving lines and sumptuous effect of Louis XV Period. The frame of solid mahogany with restful spring seat. Beautifully figured tapestry coverings.

$34.75
(Eighth Floor)

The August Selling of McCreery Fashions IN FURS

Assured fashions, selected by McCreery fashionists who know the prevailing styles and outstanding trends for the on-coming season . . . fur coats for the well dressed matron, for the fashionable miss, for the youthful sub-deb, for every feminine age . . . at four outstanding August prices:

$195 $245
$295 $395

McCreery standards of fashion, quality and workmanship are set high, and these beautiful new fur coats are true to these rigid requirements, in every detail.

Accepted Furs

Muskrat, Sheared Baby Panther, Sheared Leopard Cat, Northern Seal (bonded), Persian Lamb, Kid Galyak, Silver Muskrat, Hudson Seal (dyed Muskrat) and others.

$395
Delightfully swank is this semi-fitted and flared coat, with new standing collar and barrel cuffs of fitch.

$195
Nutria Lapin, one of the high fur fashions for Fall and Winter. The collar and cuffs show interesting new effects.

$295
Perfection in fashion and workmanship is closely met in this chic black galyak coat. Excellent for service.

When You Buy Furs at McCreery's, You Have the Assurance of the McCreery Name Behind Every Purchase!

Fashionable Pointed Fox
SCARFS
$79.50

In the lovely beige, natural reds and pastel colorings . . . large full skins, beautifully marked and finished . . . typical McCreery qualities, very low priced at this August Selling price.

$245
The verve of the musketeer is in this youthful coat of natural Persian Lamb, shading from grey to black.

$245
Typical of the welcome combination of smartness with practicality, is this swagger misses' coat of Hudson Seal (dyed Muskrat).

(McCreery's—Fur Section—Third Floor)

A Remarkable Special Selling of Bigelow-Hartford Servian Rugs

In Persian and Chinese Designs

The splendid savings offered in this event will interest home-makers . . . products of one of America's foremost makers.

Beautiful and serviceable rugs that reproduce the design, weave and tonal effects of real Chinese and Persians in such a manner, that it is difficult to distinguish between the original and the copy. Patterns and colorings that will be harmonious with any home.

Regularly $115.
$86.50
9x12-Foot Size

Final Clearance of Ten 9x12-Ft.

Whittall's Anglo-Persian Rugs

That Have Been Used in Store Display

Originally $150. Now $75. ½ OFF *Also Other Sizes ½ OFF*

This will be your last opportunity to secure the desired Anglo-Persian quality at so low a price. Many selected patterns that are copies of real Orientals. Sold without reservation at ONE-HALF original price. Slightly soiled and shopworn.

(McCreery's—RUGS—Sixth Floor)

Convenient Payments May Be Arranged

STARTING TODAY

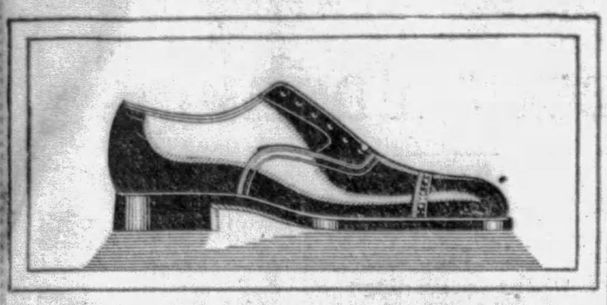

FLORSHEIM SHOE SALE

Introducing this famous shoe to new friends. . . . Offering regular wearers an extra pair at a saving.

$8.85

A FEW STYLES $9.85

Feature Arch Shoes not included in Sale

Van Deventer

STORES:

203 SIXTH ST., AT PENN AVE.

202 FIFTH AVE., near Market St.—444 WOOD ST., near 5th Ave.

SIXTH STREET STORE OPEN UNTIL 8:30 P. M.

'FIGHTING 10TH' TO MEET

WASHINGTON, Pa., July 31.—Arrangements have been completed for the thirtieth annual reunion of the "Fighting Tenth" Pennsylvania Regiment which will be held here Saturday of this week.

Company H, of the old Tenth, was recruited in Washington county and the surviving members of that unit will be hosts at the gathering, which promises to attract a large percentage of the 450 living members.

Col. James E. Barnett, of this city, who became commander of the regiment when Col. A. L. Hawkins died en route home from the Philippines, will deliver the address of welcome.

Following a short business session in the Armory there will be a parade headed by the drum and bugle corps of the American Legion Post and then the veterans will go to Eden-Downs for the remainder of the day.

Broken Leg Fatal To Panhandle Woman

WASHINGTON, Pa., July 31.—Mrs. Mary Sullivan Couch, wife of Hultz H. Couch, of Sturgeon, of the Panhandle section, is dead in her home following an illness due to a fall some weeks ago in which she suffered a broken leg. She was a member of the Robinson Run United Presbyterian Church, of McDonald. Her husband survives with one son, Harry H. Couch, at home.

Farrell Youth Held for Theft

SHARON, Pa., July 31.—William Cluse, Farrell, one of four youths arrested Saturday morning in connection with the theft of three auto tires from the George & Thomas Garage, pleaded guilty when arraigned before Alderman Henry G. Thomas and was held for court under $500 bail. The others were discharged.

DAILY SHORT STORY

Connie's Confidence

By D. R. SCOVILLE.

JOHNNY STEVENS stuck his head out the window of the Coast Guard station and waved his bandaged hand to the girl in the blue bathing suit going down the path to the beach. He knew she saw him but she did not return his salute. With a sigh he pulled the window down. Swimming test again and the only thing that saved him was that cut on his hand. The cut he had purposely made to avoid going down to the beach.

Johnny shivered and looked toward the water. He was afraid of that blueness. The immensity of it overwhelmed him. Back on the Wisconsin farm he had never dreamed the ocean could be so terrifying. Never dreamed he would be forced to learn to swim in it. That was before he had joined the Coast Guard. He hadn't a very clear idea of what the service was when he signed up, but his money was gone and the recruiting poster attracted him.

He had been sent to the West Head station. Six miles from a village. A bare white building with a cheese box tower and a crew of nine men. Out amongst a windswept waste of sand dunes, fringed with blue water. Routine work, the three-mile tramp on beach patrol, tower watch. Loneliness.

Johnny had been painfully lonesome until Connie Perkins, the captain's daughter had arrived for the summer. She was a wholesome, cheery young person with an amazing vitality. The crew immediately accepted her as one of their number, while Johnny openly adored her. She alternately teased him and ignored him. Under her tuition he learned to wig-wag, to know the flag alphabet and read the blinker light used in sending messages at night.

Johnny came to the station in March. It was one day in June that the skipper ordered them to prepare for swimming test. Johnny had learned the chapter on recuscitation that was in the Coast Guard manual; had practiced it with the others during drill, but he had never told them he could not swim.

He would never forget that day. Dumbly he had watched the others wade out into the water, swim to their man, grasp him deftly about the shoulders and tow him to shore in the approved method.

"Your turn Stevens," ordered the skipper.

"I can't swim, sir," Johnny had stuttered.

"Well—try it anyway."

He had waded bravely out, stepped suddenly into deep water and it had closed over his head. Terrified he had beaten his way to the top, sunk again before someone had hauled him out, choking and trembling.

Three times they had forced him back into the water, and each time he knew a fear that blotted out everything but fear. The last time he had collapsed on the sand, blubbering like a school boy. Unable to stop his trembling. The crew left him scornfully alone. Only Connie had come back to console him.

"You'll learn," she comforted. "Don't mind them." But he had refused to go down to the beach with her when she offered to teach him to swim, and after that she had left him strictly alone. She even let it be known that she had no use for cowards. That the Coast Guard service was no place for Johnny Stevens.

Disconsolately, Johnny struggled with his unreasoning terror of the water. It mastered him in spite of himself. When he had learned that the district commander would visit the station he lay awake all one night and next morning while chopping wood the ax had slipped. It had nearly cost him his hand, but he knew he would be exempt from swimming test. Yet he saw the scorn in Connie's eyes and knew that she suspected he had done it on purpose. Even Capt. Harkins had looked at him suspiciously. It would have been easier to drown than to face Connie's cool contempt.

At least an hour before they would return from the beach. There would be boat drill there, too. The station was deserted except for the man on watch in the tower. Johnny sighed and felt in his pocket for a cigaret. The package was empty. A quarter of a mile away was the main road with a gasoline station opened for the summer months.

Johnny strolled out the white gate that marked the station's boundary line and was off over the hill. What did it matter if he was off station without permission. He walked slowly along to the gas station, bought his cigarets and was talking with the old man who ran it when little Bobby Dixon came rushing up. A wild-eyed little Bobby with fear-swept face.

"Come quick, mister," he babbled, "Lucy's drowning—come quick." He pulled at Johnny's blue uniform and lifted his tear-splashed face. Johnny knew little Bobby Dixon, for he, too, was an inland boy. Had come from Ohio to spend the summer at the shore. The Dixon cottage was over on the South Side. Lucy was Bobby's sister. A slender little curly haired 6-year-old.

Johnny raced across the road, over the dunes and on to the beach. Bobby behind him with the man puffing along in the rear. As he came up over the yellow dunes he saw the red bathing capped head bob to the surface. Little Lucy Dixon fighting fear out there just as he had fought it. Sudden rage shook Johnny. He lifted his fist and screamed something at the sea. Plunged into the water, splashed out with it creeping up around his chest. Dog paddling, gasping—clutching at a limp arm. Hauling and dragging, with eyes smarting from the salt and throat choked with it. Weaving blindly ashore. Remembering to count one, two, three, four-five as he gave her resuscitation. The bandage on his hand came untied and he savagely tore it off.

"She's comin' round," puffed the old man and laid his sweater over her. "I'll carry her home—"

Johnny shivered in the cool wind.

"You'd better get back t' station and get dry," the older man added. "Y' look sorta tired out."

Over the path to the station. In the back door. Perhaps he could get up to his quarters without being seen. The stairs creaked underfoot.

"Stevens!" The skipper's stern voice froze him on the second step. He waited, while the water formed a little pool around his feet.

"Where have you been?" The skipper's amazed eyes took in Johnny's dripping figure.

"He saved my sister, that's where he's been!" piped Bobby Dixon, trailing on behind his hero. "She was drownin'."

"She was drowning?" Connie had joined her father.

"And he ran right in and pulled her out!" Bobby nodded his head in confirmation, "'cause I seen 'm!"

"Well—you see she was afraid of the water," stammered Johnny apologetically.

"Johnny!" Connie's eyes shone with pride. Wet uniform and all, she kissed him square on his freckled nose.

"You'll do," grinned Capt. Harkins, with a brief nod of approval.

(Copyright, 1929, International Feature Service, Inc.)

Two Plants to Hold Picnic at Conneaut

FRANKLIN, Pa., July 31.—A special Erie train will take more than a thousand picnickers from this city to Conneaut Lake next Saturday, when the Chicago Pneumatic Tool Company and General Manifold plants of Franklin combine in their annual outing. Hundreds of others will go by automobile.

keeps teeth white

IT keeps teeth white—that's what it was made for—but it does something else.

It keeps the flavor in—for Dentyne is packed in a small, compact form that prevents a single luscious bit of its delicious flavor from evaporating.

No wonder Dentyne keeps the mouth happy and contented—it has the fine texture that can come only from the world's finest chicle.

Chew DENTYNE ..and smile!

August Sale FURNITURE

EAST LIBERTY STORE
Frankstown and Broad St.

HAHN NORTH SIDE STORE
807, 809 and 811 Federal Street

Open This Evening

First Pittsburgh Showing of the "HOLLYWOOD MANOR BOUDOIR ENSEMBLE

Terms: $2.50 Weekly

$175

Truly a magnificent suite, created by a craftsman of note, and presented to Pittsburgh by the two Hahn stores. The subtle, modulated graining in the Brazilian Walnut . . . the quality of carefully matched cross-mitre wood-working . . . the quality of construction . . . all contribute to its beauty. It has a 50-inch dresser, with other pieces of proportionate size. The vanity and bed are styled in a new motif. You may choose either chifforobe or chest of drawers for the fourth piece. (Twin beds may be chosen at small extra cost).

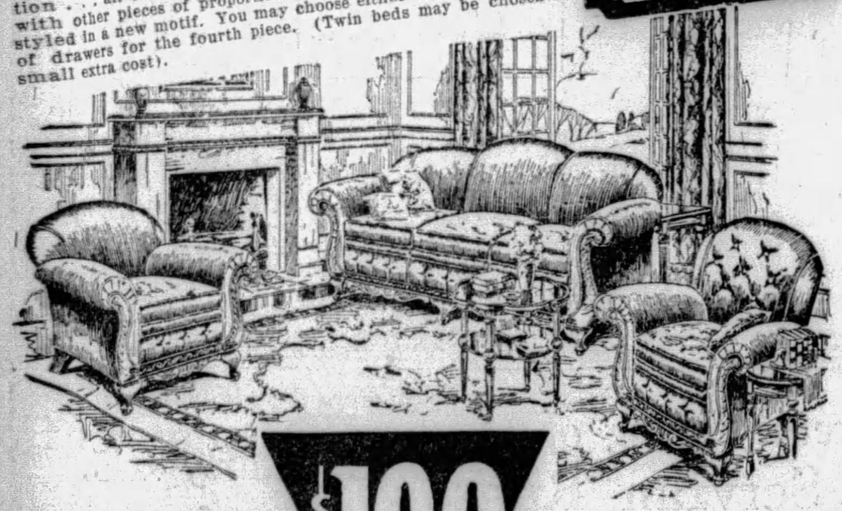

An Amazing Value in 3-Pc. Living Room Ensembles

$100

$2 WEEKLY

Special August offering at both Hahn stores. Dignified, luxurious, spacious Davenport, Club Chair and Wing (or button-back) Chair—all over upholstered in pleasing fabrics with rich harmonizing cushion reverses.

HAHN

FRANKSTOWN and BROAD ST. EAST LIBERTY

NORTH SIDE 807-809-811 FEDERAL ST.

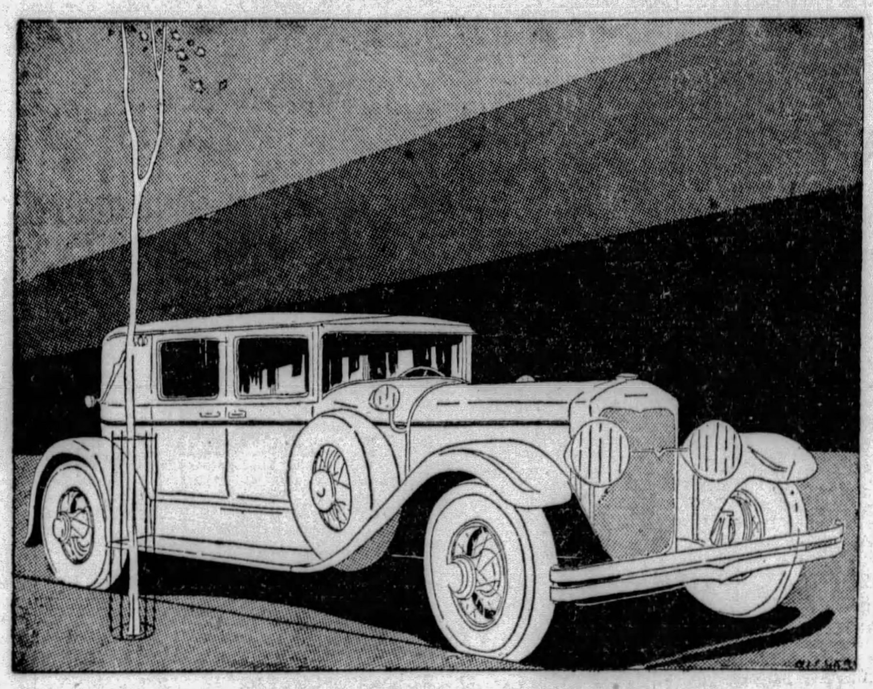

A GOOD USED CAR

will do anything another car will do. True, it may not be as bright and shiny as the latest models, but—if you are looking for your money's worth, if you are interested in low cost transportation and small depreciation, buy a good used car. You will find many unusual values to choose from in today's

SUN-TELEGRAPH Classified Ads

WATCH SUN-TELEGRAPH ADS

WAITRESSES!
Are You
"HARD TO GET"
? ? ? ? ?

$10,000 THEFT SUSPECT FREE

One of two suspects arrested in the theft of $10,000 from Tech Food Products Company messengers in Bloomfield Monday was discharged in Central Police Court today. The second was remanded to jail.

John J. Fundy, 24, of 111 Frye street, Etna, was discharged. Lieut. Edward O'Rourke told Magistrate T. A. Jones that he had no evidence to offer against Fundy, but asked that the second suspect, George Schreiber, 29, of 1263 Warlo street, be held.

Schreiber was remanded to jail until Saturday. His attorney offered a certificate from the Allegheny General Hospital showing that Schreiber had been receiving treatment there when the holdup took place, and his employer was on hand to testify that he had returned to work immediately after the time when, according to his claim, he left the hospital.

Are *You* Ready

When *your* Children Cry for It

Baby has little upsets at times. All your care cannot prevent them. But you *can* be prepared. Then you can do what any experienced nurse would do—what most physicians would tell you to do—give a few drops of plain Castoria. No sooner done than Baby is soothed; relief is just a matter of moments. Yet you have eased your child without use of a single doubtful drug; Castoria is vegetable. So it's safe to use as often as an infant has any little pain you cannot pat away. And it's always ready for the crueler pangs of colic, or constipation, or diarrhea; effective, too, for older children. *Twenty-five million bottles were bought last year.*

Fletcher's CASTORIA

NARCOTIC FARM HEAD NAMED

WASHINGTON, July 31.—Advancing another step forward in its program of constructing two federal narcotic farms, the special governmental commission in charge of the project has selected as chairman Dr. Walter L. Treadway.

Dr. Treadway is chief of the narcotics division of the United States Public Health Service.

Other members of the commission are Surg. Gen. Ireland, of the Army, and Sanfohd Bates, superintendent of prisons of the Department of Justice.

PORTER PRESENT

Representative Porter (Rep.) of Pennsylvania, author of the bill for the farms, and officials from the supervising architect's office and the Bureau of Efficiency, attended yesterday's meeting of the commission, at which Dr. Theadway's selection was announced.

It was decided to advertise at once for sites for the farms.

In the meantime, a search will be conducted to ascertain whether the government has available any land which could be used.

SURVEY MADE

Dr. Treadway already has made a preliminary survey of sites and recommended that one farm be located in the Southeast, in West Virginia, Kentucky, Tennessee or Georgia, and the other in the Southwest, in Colorado, Kansas, Arkansas, Oklahoma or Missouri.

These selections are believed best suited from the standpoint of accessibility, climate and natural facilities. Narcotic addicts who are transferred to the farms from federal prisons will be afforded an opportunity for rehabilitation through hospitalization, work and supervised recreation.

Elsie Janis Quits Stage for Writing

HOLLYWOOD, Cal., July 31.—(INS.)—Elsie Janis has abandoned the stage for awhile. Today she signed a contract as a writer with a film company here. It was reported she will supervise some of the scenes in a forthcoming talking film revue.

Marriage Licenses

Geraldine S. Bauman	Wilkinsburg
Delbery A. Clark	New Kensington
Margaret E. Parks	West New Kensington
Henry J. Evert	West View
Alma T. Reibel	West View
Frederick F. Kuhs	Pittsburgh
Anna M. Bartruff	Pittsburgh
Patchen Jones	East Orange, N. J.
Emerald DeMuth	Pittsburgh
Charles J. Perka	Etna
Anna Reuss	Etna
Frank M. Paul	Pittsburgh
Mary E. Dick	Pittsburgh
Michael Bilek	Yukon
Sophie Pilip	Yukon
Milton F. West	Douglas Hollow
Ruth Everett	Douglas Hollow
Dwight Creen	Banksville
Veronica Carrick	Banksville
Paul Weibel	Knox
Evelyn Whitehill	Pittsburgh
Louis F. Williams	Pittsburgh
Gladys E. Michael	Pittsburgh
Walter D. Hemker	Fond DuLac, Mich.
Louise C. Covell	Wilkinsburg
Lawrence R. Kuhn	Unity
Theresa M. Gibb	North Bessemer
Mike Svec	Braddock
Catherine Petras	Braddock
Adolph A. Rueger	Millvale
Mildred R. Ehrhart	Millvale
Stanley V. Archer	Buffalo, N. Y.
W. Dorothy Dodds	Buffalo, N. Y.
Clyde M. Faith	Pittsburgh
Elizabeth Nichols	Pittsburgh

"Once I was worried.

Mealtime was getting on my nerves. I prepared many appetizing dishes, but John simply would not eat—just 'minced' at his food. Perhaps sometimes a little grouchy. I began to fear he was 'slipping.' What was I to do? Love, home, happiness, business success—all depended upon an improvement in his condition. The blood tonic idea suggested itself to me. My Druggist recommended S.S.S. He told me that S.S.S. was a great blood tonic; that it had been successful for over 100 years; that it was made from fresh vegetable drugs and would not harm the most delicate system. Also that it would build up the blood and improve the processes by which the body is nourished. I brought home a large size bottle. John agreed to try it. Well, in just a few days I could see the difference. His improvement has been so rapid he is going to take several more bottles, and not only that, but he is now telling his friends to take S.S.S."

Rich, red blood builds sturdy health

Without plenty of rich, red blood, there could be no strong, sturdy, powerful men, or beautiful, healthy women.

When you get your blood cells back up to normal, that sluggish, let-down feeling, loss of appetite, rheumatism, boils, pimples, and skin troubles disappear. You get hungry again, sleep soundly; firm flesh takes the place of that which was once flabby. You feel strong. Your nerves become steady.

S.S.S. is daily helping people regain their strength and charm. Thousands of users have testified to its benefits in unsolicited letters of gratitude. It helps Nature build red-blood-cells. It gives to Nature what it needs in making you feel like yourself again.

Loss of appetite only a symptom

It is a known fact that when one's system gets "run-down," they haven't the resistance to ward off diseases. Loss of appetite is only a symptom. General weakness pervades the entire body. There is no desire to work or play.

All Drug Stores sell S.S.S. in two sizes. Ask for the larger size. It is more economical.

S.S.S. The Great Blood Tonic

Copyright 1929 S.S.S. Co.

makes you feel like yourself again

GIMBELS DOWNSTAIRS

SIXTH AVENUE AT SMITHFIELD STREET · PITTSBURGH, PA. · · · · PHONE ATLANTIC 4400

3 DAYS OF SAVINGS!

Thursday, Friday, and Saturday, Aug. 1, 2, 3

A Gimbels Downstairs "Scoop!" A "Mill End Sale." A sale of brand new, seasonable merchandise at prices so definitely below today's retail levels as to make this event of vital importance to every man and woman in Pittsburgh. Manufacturers, many of the most prominent in America, are backing this sale to the limit. They allowed us the unrestricted choice of their stocks; and they granted us price concessions ordinarily out of the question!

Our buyers have just returned from the Eastern markets, keyed to a high pitch of enthusiasm, determined to make this the outstanding sale in the history of the Downstairs Store. The merchandise is here and ready. Ready for YOU—at savings of 25%, 33⅓% to 50%! Tell your friends. Spread the good news. It is an event that will live long in the memory of Pittsburgh! Many of the "Specials" will last only the first day . . . so try to be here Thursday!

SPECIAL FOUR-PAGE PAMPHLETS TELLING THE COMPLETE HISTORY OF THIS GREAT SALE IN DETAIL MAY BE SECURED AT THE STORE . . . OR ONE WILL BE SENT TO YOU ON REQUEST!

Domestic—Wash Goods

36-in. Novelty Rayons	Yd. 27c
36-in. Fine Quality Percales	Yd. 19c
40-in. Heavy Quality Flat Crepe	Yd. 89c
36-in. English Broadcloth	Yd. 15c
36-in. Hope Muslin	Yd. 10c
32-in. Fine Qual. Dress Gingham	Yd. 10c
36-in. Unbleached Muslin	Yd. 7½c
40-in. Unbleached Muslin	Yd. 10c
36-in. Comfort Challis	Yd. 10c
58-in. Fine Quality Table Damask	Yd. 37c
Pure Linen Toweling	Yd. 10c
5,000 Yards Rayons and Silks, 3 yds.	$1
Heavy Quality Turkish Towels	Ea. 10c
Unbleached Mattress Covers	Ea. 77c
Seamless Bed Sheets, 81x90	Ea. 88c
Patchwork Quilts, 63x84-80x84	Ea. $2.97
Crinkle Bedspreads	Ea. $1.24
Rayon Twill Satin	Yd. 57c
Colored Sateens, 36 in. wide	Yd. 17c
Cotton Pillow Cases, 42x36	Ea. 19c
Rayon Bedspreads, 80x105	Ea. $1.77
Unbleached Sheeting, 81 in. wide,	Yd. 27c
Wash Fabrics, plain & printed,	Yd. 12½c
Double Sheet Blankets	Pr. $1.00
Camp Sheet Blankets	Ea. 49c
Heavy Pillow Tubing	Yd. 19c
Fancy Outing Flannel	Yd. 12½c

Men's, Boys' Wear

Men's All Wool 2-Pants Suits	$17.00
Men's All Wool Suit Trousers	$2.97
Men's Fast Colored Shirts	79c
Men's 75c, $1.00 Shorts and Shirts	54c
Men's Pajamas, samples, etc.	$1.19
Boys' Sport Blouses, Shirts	39c
Boys' Athletic Union Suits	39c
Men's Athletic Union Suits	57c

Girls', Boys', Tots' Wear

Misses', Girls' Ties and Oxfords	$2.67
Infants', Child's, Misses' Low Shoes	$1.37 and 97c
$1.00 & $1.95 Wash Dresses, 7 to 14	77c
Wash Dresses of Prints, 7 to 14, 2 for	$1
Girls' Coquette Silk Frocks, 7 to 14,	$1.59
Boys' $1.00 Wash Suits, 3 to 8	57c
Capital or Crepe de Chine Coats	$2.77
Silk Bonnets to Match, 12 to 16	$1.00
Girls' Rayon Undies, 2 to 14	57c
Wool Sweaters—Coat, Pull-Over	$1.00
Capital Silk Dresses, 1 to 3 years	$1.88
36x50 Cotton Blankets	2 for $1.00
Infants' Organdie Bonnets	2 for $1.00
Tots' Dresses, Suits, etc.	2 for $1.00
Special Lot Infants' Needs	4 for $1.00

Undies and House Frocks

Rayon Chemise, Slips, Gowns, etc	2 for $1
Special Group of Lingerie	$1.00
Voile and Muslin Lingerie	39c
Silk and Rayon Negligees	$3.97
Crepe de Chine and Rayon Slips	$1.88
Crepe de Chine Lingerie, special at	88c

Hosiery and Corsets

Women's Pure Thread Silk Hose	59c
Women's Black Step-up Silk Hose	77c
All Silk Bare Leg Hose	89c
Women's Fine Rayon Hose	29c
Children's Anklette and ½ Sock	17c
Boys' ⅞ Length Golf Hose	27c
Men's Fancy Rayon Mixed Hose	17c
Corsets and Girdles (full size range)	$1
Crepe de Chine Bandeaux	4 for $1.00
"Silver Spot" Corset Special Always	$1.88

Rugs, Beds, Lamps

Complete 3-pc. Bed Outfits	$16.94
Roll Edge Cotton Mattress	$5.55
Regular $1.95 Clothes Costumers	$1.00
Kapok (Silk Floss) Mattresses	$13.94
Twin Link Bed Springs	$4.44
$26.50 to $37.50—9x12 Rugs	$19.95
Mill Ends of Carpet Samples	$1.00
Velvet Hall, Stair Carpeting	Yd. 97c
9x12 Ft. Felt Base Rugs	$4.97
Seamless Fiber, Wool Rugs	Ea. $7.95
27x52 Chenille Bath Rugs	Ea. $1.00
Vidrio Junior, Bridge Lamp Bases	$6.88
Vanity Lamps, complete	2 for $5.00
Pleated Georgette Boudoir Shades	$1.00
Three-Four Lamps, "Exclusive"	$4.44
Metal Table Bases, complete	$1.00
New Plated Shadow Lamps	$1.00

Curtains—Draperies

38-in. Marquisette Panels	Ea. 47c
Lace Panel Curtains	Ea. 57c
Fringed Panel Curtains	Ea. 77c
High Grade Rayon Panels	Ea. $1.94
Fine Quality Curtain Corners	Ea. 39c
Strips Lace Curtains in Pairs	Ea. 50c
562 Yard of Curtain Nets	Yd. 25c
Figured Curtain Material	Yd. 19c
36x72 Opaque Window Shades	Ea. 50c
36, 42, 48-in. Sun Shade Awnings,	Ea. 47c
38-in. French Marquisette, 2-ply,	Yd. 19c

Hats, Coats and Dresses

Women's New Felt Hats	$1.74
Women's Coats, sizes 14 to 52½	$10.00
Smart Silk Dresses, sizes 13 to 50	$6.00
Novelty Low Shoes, 3 to 8	$1.67 & $2.67
Felt and Satin House Slippers	59c

LOTS SOLD OUT CANNOT BE REPLACED; WE SUGGEST PROMPT SELECTION OF THE GOODS YOU ARE INTERESTED IN!

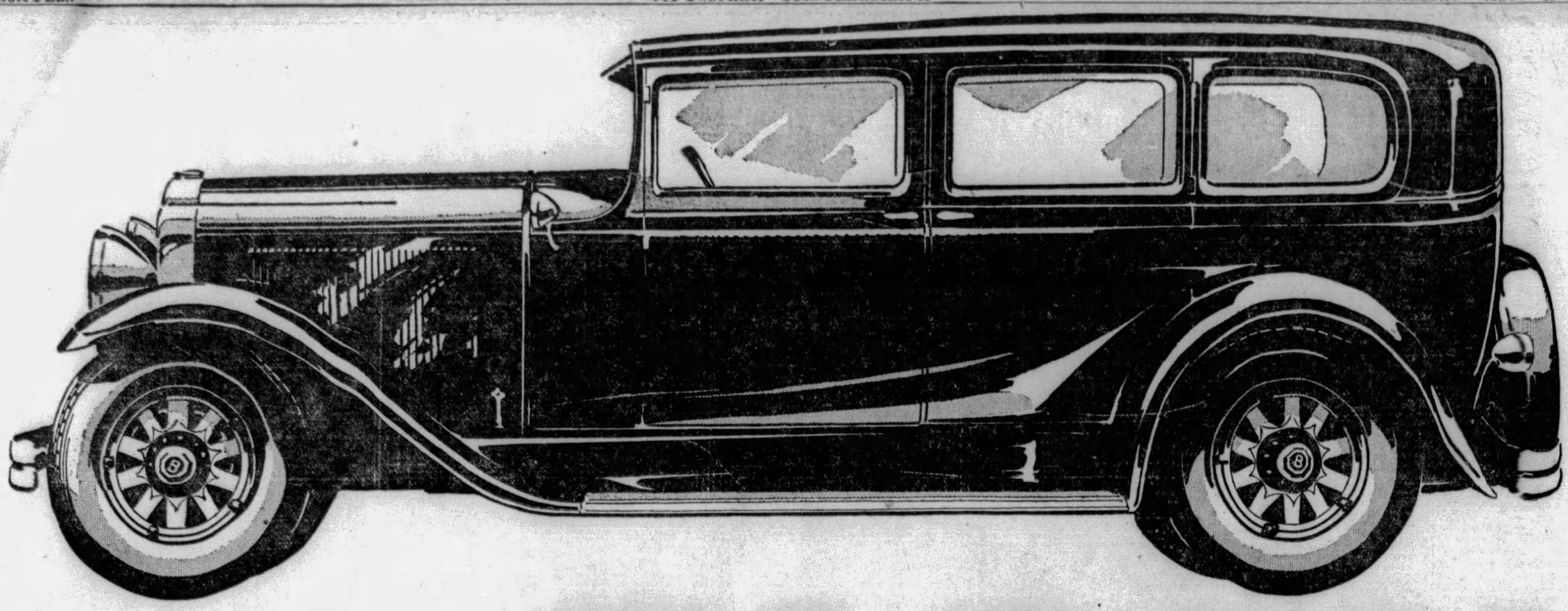

The New BUICK

NEW Fisher styling ··· *NEW* 99 Horsepower *Valve-in-Head* Engine*
NEW Controlled Servo Mechanical Brakes ···*NEW* Steering Gear
NEW Road Shock Eliminator ·*NEW* Double Acting Shock Absorbers
NEW Non Glare Windshield

America has taken this new Buick to its heart. Millions have thronged to see it . . . tens of thousands have already placed orders . . . other thousands have requested demonstrations . . . and the reasons will be instantly apparent when you call at our showrooms and inspect the matchless array of new Buick models. **

The fact is that in the five major elements of motor car appeal —beauty, performance, comfort, safety, value—this new Buick with Body by Fisher strides far ahead of any other car in the entire quality field.

New Fisher Styling

The new Buick Bodies by Fisher are longer, lower, more luxurious. They reveal new Fisher styling—new beauty of line and appointment—new colors—which have won the outspoken admiration of all who have seen them. And in addition they introduce a host of new features of utility and convenience, including the new Fisher Non-Glare Windshield for safer night driving; new and richer upholstery; and new fittings and appointments of princely luxury.

Pacemaker of Performance

Moreover, Buick for 1930 reveals this same marked supremacy —this same increased leadership—in fleet, spirited behavior on the road. Its new and bigger Valve-in-Head engine—developing 99 horsepower—provides matchless new virility, pick-up, swiftness and flexibility. A single drive will prove it the *pacemaker of performance.* And the same drive will disclose marvelous new handling ease, comfort and safety, due to a new and improved steering gear and new road shock eliminator; new double-acting shock absorbers which check both bound and rebound; and new controlled Servo enclosed mechanical brakes, the most effective braking system employed on any car in the world.

See, Drive and Own This New Buick

Bear in mind, this new Buick with its many advancements is offered at new low prices—in three new series and three new wheelbases, with only one standard of quality throughout—the finest in its field.

Visit our showrooms today. See the new Buicks and arrange to drive one. Among the 14 attractive body types is exactly the Buick for you.

** So great is public confidence in Buick that thousands of motorists placed their orders for new Buicks before ever the car was shown. . . . Year after year, Buick sells more than 100,000 cars to Buick owners alone—more than the total output of the majority of cars in the Buick field.

New Controlled Servo Enclosed Mechanical Brakes

Buick's new controlled Servo mechanical brakes—the most effective braking system ever developed—not only are of the favored internal-expanding type, but are fully protected against dust, dirt and moisture, and provide maximum braking under all road and weather conditions. These remarkable new brakes are self-energizing, which means that part of the braking effort is provided by the car's own motion—and they are *fully controlled* through the foot pedal, thus eliminating all possibility of "grabbing." A single test will prove Buick's new controlled Servo brakes the smoothest, most positive, and most easily operated ever developed for any motor car.

New Longer Springs—with New Double-Acting Lovejoy Hydraulic Shock Absorbers

The new Buick introduces an unparalleled comfort combination in its new, longer rear springs and new double-acting Lovejoy Hydraulic Shock Absorbers. The new rear springs give the car a free and easy cushioning motion, which is controlled in both directions by the double-acting shock absorbers—thus eliminating both bound and rebound under severest road conditions. Through the medium of these two wonderful new comfort factors, Buick has widened still further its decisive leadership in riding luxury.

New Road Shock Eliminator—New Steering Gear

Two vitally important features of the new Buick—a new steering gear and new road shock eliminator—mark the greatest contribution to handling ease and roadability achieved in recent years. The new steering gear, of worm and roller type, provides matchless steering ease throughout the entire turning range. The new road shock eliminator, built into the frame on the steering gear side, effectually absorbs road shocks and prevents their transmission to the steering wheel. The result of these twin features —found only in Buick—is unrivaled driving comfort at all speeds.

New Peaks of Power in The New Buick Valve-in-Head Engine

The wonderful new Buick Valve-in-Head engine—developing 99 horsepower—represents the splendid climax of 26 years of concentration on this one outstandingly efficient type. It is a bigger engine—a sturdier engine—and provides greater speed as well as a power reserve more than adequate to any need which may arise. Moreover, this great new power plant is smoother and quieter, as well as more powerful, and provides a measure of all-round performance without parallel in the Buick field.

*The new engine in the 132-and 124-inch wheelbase series develops 99 horsepower—the new engine in the 118-inch series, 80½ horsepower. Also it achieves this additional performance without increased gasoline consumption.

The New Fisher Non-Glare Windshield . . a Vital Contribution to Motoring Safety

The new Fisher non-glare windshield—a vitally important feature exclusive to Buick-built cars—adds immeasurably to the safety, pleasure and comfort of night driving. This new windshield—tilted at an angle of 7 degrees—protects the driver against the annoying and frequently dangerous reflection or glare from other cars. Test the new Buick and experience the remarkable advantages of this new and exclusive feature.

NEW LOW PRICES—

118" WHEELBASE	
5 Passenger Two-door Sedan, Model 40	$1235.00
4 Passenger Sport Roadster, Model 44	1275.00
5 Passenger Phaeton, Model 45	1275.00
2 Passenger Business Coupe, Model 46	1225.00
4 Passenger Special Coupe, Model 46-S	1265.00
5 Passenger Four-door Sedan, Model 47	1295.00
124" WHEELBASE	
5 Passenger Four-door Sedan, Model 57	1495.00
4 Passenger Coupe, Model 58	1465.00
132" WHEELBASE	
7 Passenger Sedan, Model 60	1845.00
7 Passenger Limousine, Model 60-L	1995.00
5 Passenger Four-door Special Sedan, Model 61	1695.00
4 Passenger De Luxe Coupe, Model 64-C	1625.00
5 Passenger Coupe, Model 68	1675.00
7 Passenger Phaeton, Model 69	1525.00

These prices f. o. b. factory. Special equipment extra. Buick delivered prices include only reasonable charges for delivery and financing. Convenient terms can be arranged on the liberal GMAC Time Payment Plan. Consider the delivered price as well as the list price when comparing automobile values.

ALLEGHENY COUNTY BUICK DEALERS

KEYSTONE BUICK CO.
Baum Blvd. at Liberty Ave.

NORTH SIDE BUICK CO.
100 W. Stockton Ave., N. S.

W. J. DIBLE
319 Penn Ave., Wilkinsburg

PENN BUICK CO., Inc.
5944-46 Baum Blvd.

BRADDOCK
J. L. Alexander Auto Co.

CARNEGIE
Carnegie Buick Garage

BELLEVUE
Bellevue Garage

CLAIRTON
North Clairton Garage

DORMONT
St. Clair Sales Co.

ETNA
Etna Buick Company

TARENTUM
Peoples Auto Co.

HOMESTEAD
Ninth Avenue Garage

McKEESPORT
McKeesport Auto & Mach. Co.

McKEES ROCKS
McKees Rocks Motor Co.

TURTLE CREEK
T. H. Foukes Auto Co.

MT. OLIVER
Southern Buick Sales Co.

OAKMONT
Perry McCurdy

SEWICKLEY
Anderson Auto Co.

BUICK MOTOR COMPANY, Pittsburgh Branch, Baum Boulevard at South Aiken Avenue

WHEN BETTER AUTOMOBILES ARE BUILT . . . BUICK WILL BUILD THEM

Quin Hall, Cartoonist, Talks Over KQV

By DARRELL V. MARTIN, Sun-Telegraph Radio Editor.

WHAT many consider to be Gilbert and Sullivan's greatest work will be presented for the radio audience tonight, "Iolanthe," with a select cast of NBC Players, will be produced at 10:30 p. m. through WCAE.

Quin Hall.

Keen intellect, a smart sense of humor and appreciation will be reflected in a short talk before the KQV microphone at 7:35 o'clock by Quin Hall, nationally famous cartoonist. Mr. Hall is now drawing his impressions of Pittsburghers in a cartoon which appears daily on page two of the Pittsburgh Sun-Telegraph.

Passing along Broadway one night Nat Shilkret, famous orchestra leader, was attracted by a wandering musician begging pennies from the theater crowds. Mr. Shilkret noticed in the toots of the saxophone an adeptness at music and invited the wandering musician to play over the radio. You will hear Mr. Shilkret's discovery at 7:30 p. m. through WCAE.

FUN FOR YOUNGSTERS

Westinghouse Station KDKA had a thought for the youngsters when, last evening at 7 o'clock, their main studio was occupied by a "Punch and Judy Show," and the show was given over the air.

The producers of the show, Mr. and Mrs. Vandergould, have been giving their performance for many years and are experts in their line. They have modernized Punch and Judy both in costumes and lines. The show ran for 15 minutes, and if we are to judge from the way it was received in the studio by the KDKA staff, we are sure the children must have had a lot of fun. Many of them were probably hearing the adventures of Punch and Judy for the very first time.

HAMP LEADS FAVORITES

Charles W. Hamp forged ahead of Jessica Dragonette today in the Pittsburgh Sun-Telegraph poll of Radio Favorites. The popular Philco girl led by a handsome margin at the close of business Monday, but yesterday and last night the handsome vaudeville entertainer cut into this lead like nobody's business. Pittsburghers want to see Matt Thompkins of Real Folks and possibly a member of the Pickard family, it was indicated in yesterday's balloting.

Two hundred tickets to the Pittsburgh Radio Show will be given by the Pittsburgh Sun-Telegraph for the best lists of favorite artists. The contest does not close until August 15, but you will make the work of the judges much easier by submitting your list of "10 Best Bets" as soon as possible. Address your letter to Radio Favorites, Pittsburgh Sun-Telegraph, Pittsburgh, Pa.

PITTSBURGH STATIONS

Meters		Kilocycles
199.9	WMBJ	1500
217.3	KQV	1380
232.4	WJAS	1290
245.8	WCAE	1220
305.9	KDKA	980

5:00 P. M.

WMBJ—Baseball scores.

WCAE—The Strolling Troubadour.

Will Aubry, the Strolling Troubadour from Dick Powell's "Moonbeams," at the Enright, will broadcast some of his comedy songs.

KDKA—Market reports.

5:25 P. M.

KDKA—Baseball scores.

5:30 P. M.

KDKA—News bulletin of Boy Scout jamboree at Birkenhead, England.

5:55 P. M.

WJAS and KDKA—Ball scores.

5:59 P. M.

KDKA—Correct time.

6:00 P. M.

WMBJ—Penn Albert music.

KQV—Baseball scores.

WJAS—French lesson.

WCAE—Sports review.

KDKA—Metropolitans.

"Anitra's Dance."

Gems from "O Kay"..... Gershwin
Danse de Sylphs ..... Berlioz
Three Dances from "Henry the VIII" ..... German
Morris Dance.
Shepherds' Dance.
Torch Dance.
Grand Opera Melodies ..... Arr. Tobani
Anitra's Dance—Peer Gynt..... Grieg
El Tango—D'Amour ..... Filipucci
Melodies from "The Chocolate Soldier" ..... Strauss

6:05 P. M.

KQV—Howard Thomas Orchestra.

6:10 P. M.

WCAE—Black-Gold Orchestra.

6:30 P. M.

WJAS—Fairfax dinner concert.

KDKA—Don Bestor's Orchestra.

6:40 P. M.

KQV—Baseball scores.

6:55 P. M.

KDKA—Baseball scores.

7:00 P. M.

WMBJ—"A Bit O' Blues."

KQV—Correct time, weather.

WCAE and KDKA—Time.

7:01 P. M.

KQV—National Amusement Orchestra.

WCAE—Gospel Song hour.

"Saviour, Pilot Me."

Quartet composed of Alice Davis, soprano; Alice Dubois, contralto; Neal Mowry, tenor; Fred Webber, bass.
Holy Spirit, Faithful Guide—Quartet.
Eventide (Max Spicker)—Tenor Solo.
Come, Thou Fount of Every Blessing—Quartet.
That Sweet Story of Old—Quartet.
In the Hour of Trial (Reichardt)—Baritone Solo.
Jesus, Saviour, Pilot Me—Quartet.
Wonderful Words of Life—Quartet.

KDKA—Boy Scout jamboree.

Tribute to Baden-Powell.

The program will feature an address by Dr. George J. Fisher, deputy chief scout executive, on "The World Scout Jamboree," in which he will explain the purposes and significance of the event. A tribute to Gen. Baden-Powell will be delivered by Scout Edwin Jennings, of Troop No. 1, Newark N J. Scout music and exercises complete the broadcast.

7:30 P. M.

WMBJ—Felder's Quartet.

KQV—Book review.

WJAS—Weather report.

WCAE—Quinby Symphony.

Bob, the wandering street musician, who plays the saxophone with a surprising versatility, will offer "Love's Old Sweet Song" and Tosti's "Goodbye." Nat Shilkret's Concert Orchestra will play the accompaniments.

KDKA—Maytag program.

"Maytag Frolic."

7:32 P. M.

WJAS—Charles McCarthy, tenor; Stella Smith, pianist.

7:35 P. M.

KQV—Strolling Scribbler.

Introduce Quin Hall.

Quin Hall, nationally famous cartoonist, who gives his impressions of Pittsburghers every day on page two of the Pittsburgh Sun-Telegraph, will be introduced to the radio audience by the Strolling Scribbler.

7:45 P. M.

KQV—The Modern Mummers.

"Two Crooks and a Lady." Cast will include Sarah Kenzie, Emily [illegible], Clarence McPherson, [illegible].

son, George F. Beggs and Jane Breitweiser; A. G. Ashcroft, director.

7:59 P. M.

WJAS—Correct time.

8:00 P. M.

WMBJ—Jean Temple, elocutionist.

WJAS—Simmons' Show Boat.

"For His Wife's Sake."

The story is laid in the country of Cornwall near Penzance and Lands End. The principal character, Paul Markham, has been unjustly accused of a crime and constantly endeavors to clear his name for the sake of his wife and child without placing the blame on another. The dramatic highspot of the play is his description of the sinking of the convict ship when the vessel founders in mid-ocean. Markham proves a hero by saving the lives of several of the officers. He is finally absolved of any responsibility for the crime through the efforts of his friend, Jon Totterage, who tracks down the real culprit and brings him to justice.

WCAE—Mobiloil Orchestra.

KDKA—Yeast Foamers.

"Old Hound Dog."

What a Day ..... Woods
Orchestra.
That's Living ..... Berlin
Vocal Duet, Owen Brothers.
Spanish Doll ..... Shorman
Orchestra.
Song of Siberia ..... Moret
Tenor Solo, Chauncey Parsons.
Lookin' Around for Someone.... Boland
Orchestra.
Old Hound Dog ..... Harold
Vocal Duet, Owen Brothers.
Kiddie Kapers ..... Shilkret
Orchestra and Xylophone.
The Old Refrain ..... Kreisler
Tenor Solo, Chauncey Parsons.
Your Disposition is Mine, from "Hello, Daddy" ..... McHugh
Orchestra.

8:15 P. M.

KQV—Charles Kopeman, baritone.

8:30 P. M.

WMBJ—The Jesters.

WCAE—Happy Bakers.

Advice to Lovers.

Yo Ho.
Chorus and Orchestra.
Spring It in the Summer ..... Wendling
Ensemble.
'S'posin' ..... Denniker
Orchestra Fantasy.
Meditation, from "Thais"..... Massenet
Orchestra.
Sorrows ..... Kahn
Vocal Trio.
Wedding Day at Troldhaugen ..... Greig
Orchestra.
Garden in the Rain ..... Gibbons
Phil Dewey with Orchestra.
Floretta ..... Bagby & Romilli
Orchestra Fantasy.
Good News, from "Good News."
Ensemble.

KDKA—Sylvania Foresters.

"Trail of the Lonesome Pine."

LaBelle Eleanor ..... Frey
Orchestra.
Just My Style
Quartet.
Just a Little Love, a Little Kiss
Ensemble.
On the Trail of the Lonesome Pine
Quartet.
Nobody Knows the Trouble I've Seen
Quartet.
El Choclo (Tango)..... Villoivo
Orchestra.
Stars of the Summer Night
Quartet.
Selections from "The Desert Song"..
..... Romberg
Orchestra.

9:00 P. M.

WMBJ—Charlotte Cohen, pianist.

WJAS—United Symphony.

"A Fanciful Vision."

Overture, L'Impresario ..... Mozart
(a) Canzonetta ..... Tschaikowsky
(b) Guitare ..... Thome
Orchestra.
(a) Dear Heart of Mine
(b) Serenade ..... Schubert
(c) Can It Be Love ..... Vanderpool
George Rymer and Orchestra.
(a) Canzonetta ..... Godard
(b) A Fanciful Vision..... Rubinstein
(c) Chanson De Pierrot..... Drigo
Orchestra.
L'Autumn Et L'Hiver..... Glazounoff
Orchestra.

WCAE—Ingram Shavers.

Vocal Specialties.

Oh, Gee, Oh, Joy
S'Wonderful
Clap Yo' Hands
When My Dreams Come True
Now I'm in Love
Miss You
Vocal Specialty—
By the Light of the Silvery Moon
Just a Cottage Small By a Waterfall
The Trail of the Lonesome Pine
I Want to Meander in the Meadow
Close of the Day
Am I Blue?
My Dream Girl
Let Me Call You Sweetheart
The Song I Love, from "Blossom Time"
Just a Glimpse of Paradise
I'll Always Be in Love With You
Junior
Treasure
S'posin'
Broken Idol
You
My Dear
When We Get Together in the Moonlight

KDKA—F'lit Soldiers.

Birthday Party for Eloise.

9:30 P. M.

KQV—Popular music.

WJAS—LaPalina smoker.

Honor Dale Wimbrow.

A program consisting entirely of musical selections written by Dale Wimbrow is La Palina's tribute to this young comedian of the air on his seventh anniversary in the music business.
That's What I Call Heaven
Come Day—Go Day
Freddie Rich's Orchestra.
Think of Me
La Palina, with Orchestra.
Molly and Me
Orchestra with Vocal Chorus.
Love Too Much
Dale Wimbrow, Uke and Orchestra.
Every Moon's a Honeymoon
Freddie Rich's Orchestra.
Trail of Might Have Been
Pepita
La Palina, with Piano Accompaniment.
Black Sheep Blues
Hawaii
Dale Wimbrow, Uke Accompaniment.
Goodness, Gracious, Gracie
Orchestra.

WCAE—Palmolive hour.

"Gems of 'Nineties."

I'm Just Wild About Harry
Ensemble.
Look for the Silver Lining
Soprano and Tenor Duet.
Dance, Little Lady
Orchestra.
Comin' Home
The Cavaliers
Hymn to the Sun
Soprano Solo.
Punchinello
Orchestra.
Angel's Serenade
Tenor Solo.
Good News, Chariot's Comin'
The Cavaliers.
Caught in the Rain
Orchestra.
Gems of the 'Nineties
Ensemble.
Hawaiian Nightingale
Soprano and Contralto Duet.
After You're Gone
Orchestral Specialty.
Evangeline
Tenor Solo.
Say That You Love Me
The Cavaliers.
Swanee River
Soprano Solo.
Orchestra.
Honey
Selection from "Hot Chocolate"
Ensemble.

KDKA—40 Fathom Trawlers.

Dramatic yarn of the sea.

10:00 P. M.

WMBJ—Scores, weather.

KQV—Club Plantation.

WJAS—Kolster Radio hour.

Classical Concert.

Ballet music from "Rosamunde" ..... Schubert
Prelude to "L'Enfant Prodigue" ..... Debussy
Waltz from Opus 54..... Dvorak
Finale from "String Quartet in G Minor Opus 74 No. 3 ..... Haydn
Scherzo from "Sonata Tragica" ..... McDowell

KDKA—ABA Voyagers.

Impression of Russia.

Marche Slave ..... Tschaikowsky
Band.
Russian National Hymn ..... Traditional
Octet and Band.
Bright Moon ..... Wedding Song
Balalaika Orchestra.
Proschay Proschay (Goodbye, My Village, Goodbye, My Country).
Gypsy Singer, Guitar and Orchestra.
Cherubim ..... Sacred Song
Russian Cathedral Quartet.
Birch Tree (humorous) ..... Folk Song
Quartet with Domrache Orchestra.
Prelude in C Sharp Minor..Rachmaninoff
Octet.
Red Sarafan ..... Traditional
Contralto Soloist with Balalaika Orchestra.
Overture 1812 ... Tschaikowsky-Ouiglitsky
Octet and Band.

10:30 P. M.

WJAS—WNAC seventh birthday program from Boston, Mass.

Station Talent.

March—"Anniversary Waves"....Harlow
Dedicated to the seventh anniversary of WNAC.
Orchestra.
Pan America ..... Herbert
Orchestra.
On the Road to Mandalay ..... Speaks
Walter Kidder, Baritone and Male Chorus.
In a Persian Market ..... Ketelby
Orchestra—Arranged by Charles R. Hector.
[illegible] of Spring ..... Strauss
Marjorie Warren Leadbetter, Soprano, and Orchestra.
Serenade Mexican ..... Cady Kenney
Orchestra.
Old Man River ..... Kern
Alec Steele, Bass, and Male Chorus.
Song of the Bayou ..... Bloom
Orchestra.
Mascot of the Troops (Mlle. Modiste) ..... Herbert
Marjorie Warren Leadbetter, Soprano, and Male Chorus.
Sapphire ..... Bloom
Orchestra.
Schon Rosemarin ..... Kreisler
Andrew Jacobson, Soloist.
In a Monastery Garden ..... Ketelby
Orchestra and Male Chorus.
Mardi Gras ..... Grofe
Orchestra.

WCAE—Gilbert and Sullivan opera.

"Iolanthe."

The story of this opera is humorous and unique. The basic idea is the punishment of a fairy by her queens for marrying a mortal. There is a son who is half fairy and half human, who grows older while his mother remains forever at sweet 17.

The son is compelled to enter the British Parliament in order to upset the constitutional usages of that dignified body. Here is ridicule without the sting of bitterness, even though the current politics formed the chief target of the satire. Flippancy flirts with solemnity; laughter, phantasy, sentiment and pathos jostle each other in a ludicrous manner.

There is musical illustration of a varied kind, the Dresden-china figures of Phyllis and Strephon, the pomp and pageantry of the gorgeously robed peers, the important little Lord Chancellor, the immobile sentry all stand out in a bright musical tapestry.

The first act is laid in Fairyland, but the second is in the very material palace yard, Westminster, with Big Ben at the side of the stage.

KDKA—Stromberg-Carlson.

"College March."

Overture to "Pique Dame"....Von Suppe
Romance Without Words ..... Davidoff
A Lullaby to a Sleeping Boby ..... Baron
Selection from "Gloriana" ..... Friml
Nocturne ..... Tschaikowsky
'Cello Solo, Constantine Vadetsky.
La Cinquantaine ..... Marie
College March ..... Frey

11:00 P. M.

KQV—Time, ball scores.

WJAS—Time, weather, scores.

KDKA—Time, Bestor's Orchestra.

11:05 P. M.

KQV—Sanders Orchestra.

11:25 P. M.

KDKA—Weather, ball scores.

11:30 P. M.

KDKA—Slumber music.

Wagner "Quintet."

Serenade ..... Widor
Quintet from "Die Meistersinger" ..... Wagner
Judex ..... Gounod
Little Sandman ..... Ellenberg

12:00 Midnight.

WCAE—Tracy-Brown music.

EARLY THURSDAY

6:45 to 8:00 A. M.

WCAE—Exercises.

7:30 A. M.

WJAS—Early risers.

8:00 A. M.

WCAE—Musical smiles.

8:15 A. M.

WCAE—Morning devotions.

8:30 A. M.

WJAS—Musical feature.

WCAE—Cheerio.

KDKA—Musical headlines.

8:50 A. M.

WCAE—Parnassus Trio.

9:00 A. M.

KDKA—Morning parade.

9:15 A. M.

KDKA—Home forum.

9:30 A. M.

WJAS—Time; shopping.

KDKA—"Legal Hints for Women."

9:45 A. M.

KDKA—Weather; markets.

9:59 A. M.

KDKA—Correct time.

10:00 A. M.

WJAS—Morning Merrymakers.

KDKA—Women's talk.

10:15 A. M.

KDKA—Blue Birds.

10:30 A. M.

WJAS—"In Many Lands."

10:55 A. M.

KQV—Daily schedule.

KDKA—Stock exchange; time.

11:00 A. M.

KQV—Blues chaser.

WJAS—Ida Bailey Allen: "Cooling Ices."

WCAE—Ma's favorites.

11:15 A. M.

WCAE—Household institute.

11:30 A. M.

WJAS—Beauty talk, Doris Hale.

11:45 A. M.

WJAS—Marmola entertainers.

WCAE—Columbia recordings.

12:00 Noon.

WJAS—St. Patrick's Church.

WCAE—String Trio.

KDKA—Midday melodies.

12:30 P. M.

KQV—Scalzo's Orchestra.

KDKA—Stock exchange.

12:33 P. M.

KDKA—Don Bestor's Orchestra.

12:45 P. M.

WJAS—Musical program.

12:57 P. M.

KDKA—Time signals.

1:00 P. M.

WCAE—Weather; "Safety."

KDKA—Weather; markets.

1:15 P. M.

WJAS—Luncheon organ music.

1:20 P. M.

KDKA—Farm flashes.

2:00 P. M.

WJAS—"Patterns in Print."

KDKA—Farm and Home hour.

2:45 P. M.

WJAS—Health talk.

3:00 P. M.

KQV—Weather; music.

WJAS—Announcements.

KDKA—Good Will Federation: Sketch by the Pittsburgh Home for Babies.

Preferred Stations Outside Pittsburgh

8:00 P. M.

WBBM (770-389) Chicago—Studio.
WGY (790-379) Schenectady—Concert.
WLW—Foamers (KDKA).

8:30 P. M.

WBBM (770-389) Chicago—Dance.
WLW—Foresters (KDKA).
WSM (650-461) Nashville—Orchestra.
WTAM (1070-280) Cleveland—Studio.

9:00 P. M.

WBBM (770-389) Chicago—Music hour.
WLW—Flit Soldiers (KDKA).

9:30 P. M.

KYW (1020-294) Chicago—Florito's Orch.
WABC (860-348)—New York—Fights from Ebbets Field.
WLW—Trawlers (KDKA).
WBBM (770-389) Chicago—Frolic.
WLS (870-345) Chicago—Anvil Chorus.

10:00 P. M.

WBBM (770-389) Chicago—Social hour.
WENR (870-345) Chicago—Minstrel show.
WLW (700-428) Cincinnati—Champions.

10:30 P. M.

KWKH (850-352) Shreveport—Dance.
WBBM (770-389) Chicago—Lewis Orch.
WLW (700-428) Cincinnati—Perfect Circle.
WGN (720-416) Chicago—Goldkette's Orch.
WGY (790-379) Schenectady—Concert.

11:00 P. M.

KYW (1020-294) Chicago—Orchestra.
WENR (870-345) Chicago—Music Parade.
WFLA (900-333) Clearwater—Pop. Opera.
WJR (750-400) Detroit—Artists' Hour.
WLW (700-428) Cincinnati—Night club.
WWAQ (670-447) Chicago—Concert.
WOR (710-422) Newark—Dance.
WPG (1100-272) Atlantic City—Dance.

11:30 P. M.

WGN (720-416) Chicago—Goldkette's Orch.
WGY (790-379) Schenectady—Orchestra.
WLW (700-428) Cincinnati—Theis Orchestra; Chimes.

12:00 NOON.

KYW (1020-294) Chicago—Dance Orch.
NBC SYSTEM—Palais d'Or Orchestra to WEAF.
WFLA (900-333) Clearwater—Dance Rambie.
WGN (720-416) Chicago—Dream Ship
WJR (750-400) Detroit—Orchestra.
WWAQ (670-447) Chicago—Dance (3 hrs.)
WSM (650-461) Nashville—Orchestra.
WTAM (1070-280) Cleveland—Variety.

12:30 A. M.

WENR (870-345) Chicago—Mike and Herman; Vaudeville.

1:00 A. M.

KYW (1020-294) Chicago—Dance.
WJR (750-428) Detroit—Vagabonds.
WLW (700-428) Cincinnati—Gibson Orchestra; Organ.
WTAM (1070-280) Cleveland—Dance.

(Copyright, 1929)

SPEAR'S

Yesterday
Today
Tomorrow

First In Furniture!

This is a picture of Pittsburgh's largest furniture store.

It is the "Mother Unit" of one of the largest furniture institutions in the world. This one store alone employs more people to serve its customers than any other two Pittsburgh furniture stores or furniture departments combined. Many of its employees have been with the store for ten years or longer.

Spear's has served millions of home-makers throughout the United States, many of whom would not buy furniture elsewhere. Spear's has sold many million dollars' worth of home-furnishings.

This vast experience has taught this store that there is something to success besides selling goods.

And that is why Spear's is more than just a store to buy a table, or a bed, or a chair. It is a place of inspiration for a more gracious and comfortable living that makes for happier homes . . . on every one of the spacious floors the widely varying home needs of many different people are sympathetically served.

Spear's is noted for its assortments, its smartness, its values!

It is the only store in Pittsburgh to offer free protective insurance to all customers.

The man who founded the business 36 years ago is still at its head . . . still young in vision and progressiveness.

Spear's is *First in Furniture* for reasons that redound to your particular advantage.

And now this store announces the opening of a new series of Furniture Events to be known as

The August Opportunities

A vast presentation of the NEW in FURNITURE DESIGNS, COLORS and FABRICS.

Opportunities for SPECIAL SAVINGS consistent with our long-established August policy.

If you need new furniture now, or will need it soon, then, by all means, visit either Spear Store at once. Remember—first in furniture, first in values, too! If you do not enjoy the advantages of a charge account here, this would be a good time to open one.

AUGUST OPPORTUNITIES

For Every Pittsburgh Home

Real Estate

H. C. Zeeryp has sold to Richard A. Stone 40x120 feet, with a house in Lancaster avenue, Fourteenth Ward, for $15,000.

A brick house and garage in Duncan avenue, Crafton, has been sold by I. Jones to the Clover Land Company.

A house in Peermont avenue, Dormont, lot 30x110 feet, has been sold by Harry Neuner to Harry W. Miller for $11,500.

William G. Mayer has started the erection of a brick residence on 47x160 feet at Meade street and Murtland avenue, Fourteenth Ward.

A house at 1413 Beechview avenue, Nineteenth Ward, lot 30x115 feet, has been sold by Leo J. McCafferty to John R. Wiley.

A house in Woodland avenue, Twenty-seventh Ward, lot 25x104 feet, has been sold by Amanda Rieger to D. W. Ingram.

A property in Sunset Hills plan, Mt. Lebanon, has been sold by Paul Englert to George R. Patterson for $8,750.

In Penn Township, Charles B. Stancliffe, Jr., sold to William W. Morehead 69x125 feet, in Seddon avenue.

D. J. Kennedy has filed plans with the Bureau of Building Inspection for a brick and tile dwelling at 4729 Stanton avenue, to cost $86,500.

(Advertisement)

"KONJOLA MADE ME WELL AGAIN; OTHERS FAILED"

Pittsburgh Man Freed of Kidney Trouble After Suffering Four Years; Praises New Medicine.

How often this expression — "Konjola is the only medicine that did me any good"—is heard from happy men and women who are rejoicing in the new and glorious health this new and different medicine brought, after all else tried had failed.

MR. WALTER SHERBA

Being a comparatively new medicine, Konjola is naturally tried in many stubborn cases that have defied and resisted all else. And how Konjola welcomes such test, for in these cases this master medicine seems to be at its best. Hear the remarkable story of this remarkable medicine. Meet the Konjola Man, who is at the Dow Drug Store (formerly McCulloch's), Penn avenue and Sixth street, Pittsburgh. Get all the facts about Konjola, the medicine of 32 ingredients, 22 of which are the juices of roots and herbs of known medicinal value. Hear how these ingredients, working like 32 medicines in one, go to the ailing organs, cleansing and stimulating them, and driving the poisons and impurities from the system. Then, and only then, is there room for new and glorious health. Let the glad experiences of tens of thousands guide you. Expect wonderful results from Konjola; you will not be disappointed.

Consider, for instance, the case of Mr. Walter Sherba, 205 Lothrop street, Pittsburgh, who said to the Konjola Man a few days ago:

"Konjola made me well, but all other medicines failed to benefit me in the slightest. Konjola is the medicine I always needed, the one I should have had in the first place. For years I was perfectly miserable from kidney trouble. When I retired I always knew that I was in for a restless, sleepless night. Day and night I suffered from severe backaches. Dizzy spells and headaches were a part of my life and no matter what I did or what I tried I was unable to find the right medicine for my case. When I finally heard of Konjola I was on the verge of becoming a nervous wreck.

"This new medicine was so heartily recommended by so many Pittsburgh people that I knew it had some merit. There was only one way for me to find out what it would do in my case and so I secured several bottles and started the treatment. Well, just as I was told it would do, Konjola went to the source of my ailments and began its wondrous work right away. The poisons and impurities were swept from my system. My kidneys were strengthened and regulated and soon the backaches disappeared. Sound, refreshing sleep was restored and now I can hardly believe I was ever in such a miserable condition. I have heard that Konjola is a medicine with a million friends. Well, it can count on me as a lifelong friend."

Konjola contains no alcohol, no nerve-deadening drugs, no heart-depressing chemicals. It is all pure, wholesome medicine, every drop and every drop works.

The Konjola Man is at the Dow Drug Store (formerly McCulloch's), Penn Avenue and Sixth Street, Pittsburgh, where he is meeting the public daily, introducing and explaining the merits of this new and different medicine.

There is also a Konjola Man at Dow's, Diamond and Smithfield—also Dow's Drug Store, 5939 Penn Avenue, East Liberty.

KAUFMANN'S

In Pittsburgh—Call ATlantic 1000

◀ FIFTH AVENUE ▶

In Nearby Points, *No Toll Charge*, Call 50,000

SEE ADDITIONAL KAUFMANN NEWS ON PAGE 29

August Furniture Specials

We Owe Our Remarkable Furniture Business to You Makers of Merchants

For good reasons a triumphant play draws crowds for a 3-year run. For cause a book goes into its 38th printing. This store is big by Pittsburgh's choice. A great store attracts its customers again and again in ever increasing numbers to true values at right prices. You make the decision!

COMPARE then, the capacity of this customer-made store to serve your Furniture Needs. Research figures in the possession of this firm show that 80% of Greater Pittsburgh's shoppers buy one time or another at Kaufmann's. COMPARE the variety we *must* show the 8 out of 10 who come from a *complete cross-section* of homes in the Greater Pittsburgh area.

For instance last year 5,055 families selected Kaufmann chairs; 1,669 found here the living room suites they favored; 6,479 liked our tables. In just one year, 1928, 35,459 home-makers decided on Kaufmann Furniture. They COMPARED, then stayed to buy. You also will want to compare. We welcome keen shopping and rest content on your verdict.

KAUFMANN'S . . . EIGHTH FLOOR

Now—The August Sale of Furs

Spending Two or Three Hundred Dollars for a Fur Coat is Important!

Of course there are people who pay $2,000 for a fur coat . . . we know, for we sell such coats. But we know, too, that the most of us don't spend that much, not by any means. We plan and save . . . save and plan.

That coat may cost only $200, but it must be just as smart in its lines as if it cost $2,000. It must be of the finest fur pelts that the money can buy. It must be made by a fur craftsman. It must be purchased in the August Fur Sale . . . when you get the most for your money.

You are a better judge of smartness, perhaps, than anyone else is. But for the quality of furs, you frankly rely upon the experience of an expert. You must buy where the integrity of a great store is the guarantee behind that purchase. You must buy at Kaufmann's.

Fur Coats . . . . . $125 to $2,500
Fur Scarfs . . . . . 39.75 to $495

KAUFMANN'S . . . FOURTH FLOOR

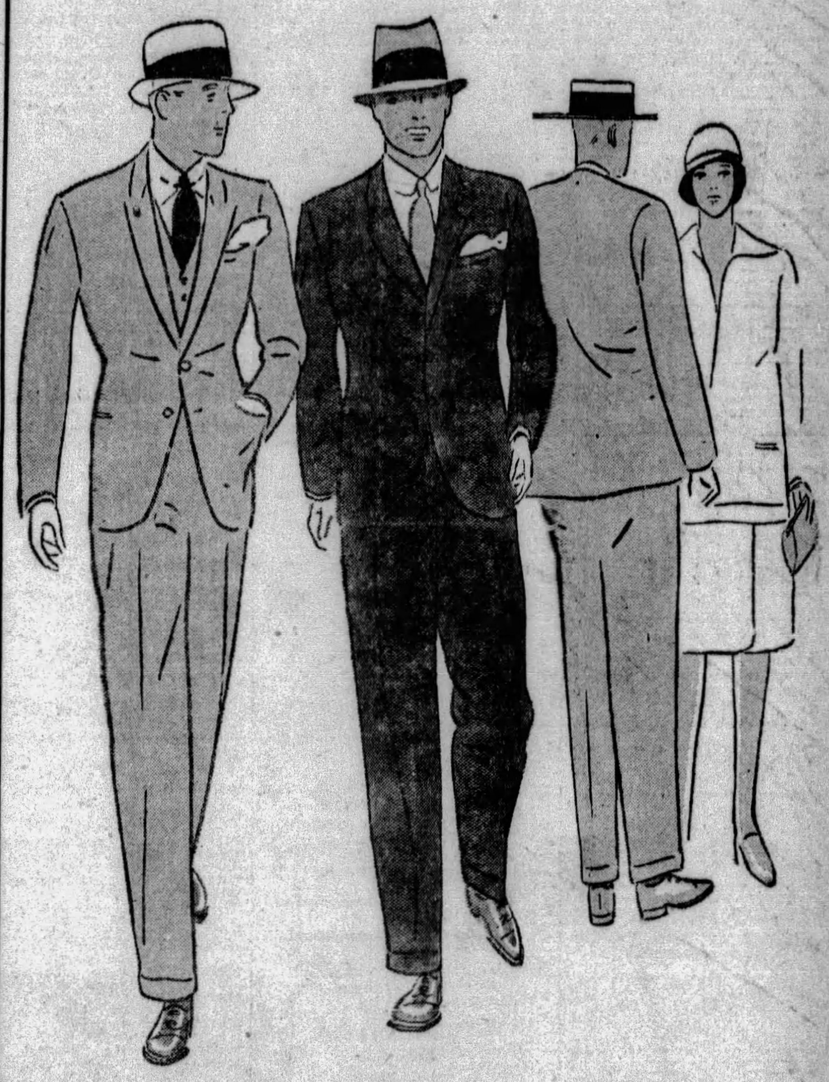

Men's $60 to $95 FINER SUITS *In a Sale*

$44

Here's the choicest array of our regular stocks in a Clean-Up Sale . . . the finest specimens of tailoring that may be found in our Store for Men. And such a drastically low price is certain to arouse real choosing enthusiasm with far-sighted, thrifty men.

HICKEY-FREEMANS
KUPPENHEIMERS

As fine suits as are tailored . . . now at a price that immediately suggests the purchase of two or more. And you'll certainly find a suit satisfaction that will make the values apparent months after you've first worn one of these!

THE STORE FOR MEN . . . SECOND FLOOR

Cheramy 'Lov-lor' Face Powder

Makers of April Showers and Cappi

39c

Regularly Priced 75c

An introductory offer—to acquaint a greater number of Pittsburgh women with the merits of Lov-Lor powder. Regular 75c size (in a neat metal box). Three shades, natural, white and brunette. This offer exclusive with Kaufmann's in Pittsburgh.

KAUFMANN'S . . . MAIN FLOOR

Smart Things— These New Adorias

New—smart—and awfully good-looking. You will be just as proud when you wear them weeks from now as the first time you put them on. Priced $10.

FIFTH FLOOR

Just a Few More Days

WHITTALL Anglo-Persian Rugs at Sale Prices!

Twice a year, Whittall Rugs are reduced—the mill's discontinued patterns. And this sale will end in a very few days—take advantage quickly.

Show Room and Display Rugs
$75 $85 $95

Anglo-Persian Rugs, slightly soiled. Sizes 9x12 and 8.3x10.6. If perfect, would sell for $150.

Perfect Anglo-Persian Rugs
Size 9x12—119.75

Quantity	Size	Regularly	Sale Price
6	9x15	215.00	150.00
11	11.3x12	215.00	143.75
8	11.3x15	269.50	165.00
9	10.6x13.6	242.50	160.00
11	6x9	97.50	55.00
15	4.6x7.6	54.00	37.50
3	9x9	129.50	77.50
1	9x10.6	137.50	97.50
1	8.3x11.3	137.50	97.50

28 Hearth-Size Rugs—$15
Size 36x63. Regularly $25.

KAUFMANN'S . . . NINTH FLOOR

Pittsburgh Sun-Telegraph

WEDNESDAY, JULY 31, 1929

METROPOLITAN DISTRICT NEWS

COURT UPHOLDS CHURCH FIREWORKS BAN

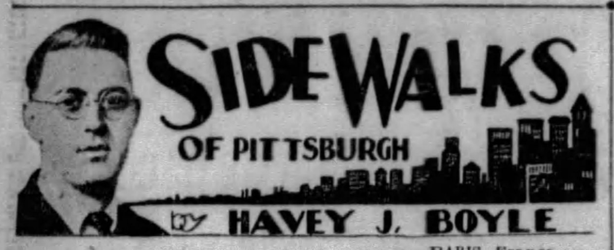

SIDEWALKS OF PITTSBURGH

By HAVEY J. BOYLE

PARIS, France.

PARIS, being the style center of the world, it is little wonder that the department stores present an interesting picture. The crowds are thick. When you make a purchase the clerk ushers you to a cashier who in a long book, records the purchase and the

price, and takes your money. I believe the floorwalkers have fancier mustaches than our floorwalkers have. The crowds are more noticeable because the aisles are narrower.

I had to stop in a store to get a new ferule for my cane, having broken mine by stepping on it, while out promenading, as we say over here.

The French belong to the Two-Hour-for-Lunch Club. At luncheon time the stores close for two hours to give the employes and shoppers, too, plenty of time to eat. Nothing is allowed to interfere with appetite. In a restaurant the other day I counted 10 separate dishes being toted to a Frenchman—and he was thin. I have been chasing all over town to follow a fat Frenchman into a restaurant as I'd like to see him run pool.

HOURS of the night and early morning mean absolutely nothing here. At 6 o'clock one morning a cafe was just as busy as it was at midnight. I sat and talked with a university professor and a New York newspaperman working here now. With the dawn breaking gently, you saw men and women sitting around conversing as if it were the shank of the evening.

I had stayed up to see the market open. Horses with bells pulling two wheeled carts come in from all parts of the surrounding countryside, bringing their fruits and vegetables and eggs to market. The farmer and his wife ride the wagon, draw into a parking place, and then begin unloading.

The farmer stays on the wagon while his wife takes a place on the ground. He then tosses off the vegetables, which

she deftly catches and arranges in artistic piles on the sidewalk. It is a veritable garden of vegetables, which presently is thus arranged.

THERE seems to be artistry on every hand. Nothing is more striking than the architecture. I have not seen a building higher than six stories, for the reason that there is a law which limits the height of buildings to approximately six stories. For miles and miles you can look along the streets and see the same even skyline of the apartment houses, stores and public buildings.

In revering a hero the French run riot. Napoleon's Tomb, the Invalides, the Louvre, the Arc De Triomph, almost every place you turn there is a magnificent structure, and most of them hallow by antiquity.

There is history attached to every block. There is significance in nearly all the street names. One boulevard changes it's name 20 times or more within a stretch of two miles as new events made necessary a commemorating of this or that.

IN SPITE of the dizzy traffic running on streets which carry but three lanes of autos, I have yet to hear a traffic gendarme reprimand a driver. The only traffic argument I observed was between a pedestrian and a boy on a bicycle who had to step on his reverse to avoid running down the pedestrian. They make right turns and left turns, helter skelter, and turn completely around on the busiest thoroughfares. You see, however, very little parking.

CLARK TO WAR ON JAYWALK ADDICTS

Prison Terms Planned For Persons Disregarding New Traffic Light System

Jaywalkers are to be arrested, fined and jailed if necessary, James M. Clark, director of public safety declared today.

Director Clark, following a conference with Burton W. Marsh, the city's traffic engineer said that the ordinance which will give this authority to the police, was about ready to be submitted to Council. He hopes to have the document ready before the summer vacation begins and to have it passed as quickly as possible.

ORDINANCE PREPARED

The Director said that the City Law Department has been at work on the measure for sometime. The new ordinance will codify the whole traffic system and will provide penalties for jaywalking. The measure will be in conformity with authority given by the recent act of the State Legislature covering the subject.

Director Clark, who also is a lawyer said that the document is being worded so as to be in harmony with the state law. The state act gives municipalities the right to deal with jaywalking, although the state law does not provide penalties. This function has been left to the municipalities. Director Clark believes it is time the public paid attention to the traffic regulations and moved in accordance with the lights.

For instance Mr. Clark declared that when the pedestrian moves on the green light and an automobile also moves on the same light, but turns right, the pedestrian will have the right of way and automobiles must not cut in ahead of pedestrians.

WILL ENFORCE LAW

However, men and women, who dart across the street in defiance of the signal will, if the ordinance passes, be subject to arrest. If he is given the authority, he says that he will see this feature of the law is enforced.

In the opinion of Director Clark, the public has had ample time to familiarize itself with the new signal system. He says his office has been overwhelmed with words of praise as to the efficiency with which the lighting plan is working. He believes that by codifying the traffic laws into one big ordinance, that traffic generally will be improved and the carrying out of the rules simplified.

Director Clark says that recent Supreme Court decisions have been taken into consideration in framing the new traffic ordinance and this applies particularly to the rights of pedestrians. Under the court's rulings pedestrians always have the right of way, once they start across the street on a green light.

OH-HO! SEE HOW WE GO JAYWALKING DOWNTOWN

Photo by Pittsburgh Sun-Telegraph.

HOW JAYWALKING IS DONE AT SIXTH AND PENN

This, people of Pittsburgh, is what Director Clark means when he says "Jaywalking." Here is a perfect scene taken downtown during last night's rush hour and it shows you a half dozen "Jaywalkers." They're walking in Penn avenue and crossing Sixth street against a red light when street traffic in Sixth street has the right-of-way.

SWISSVALE'S BURGESS VICTOR

Official Declared Within Rights in Forbidding Display as Safety Move

A fireworks display planned for Monday night as the climax of a religious celebration of Santa Maria Monte de Costella Catholic Church, Swissvale, was banned in an opinion dictated from the bench today by Judge Frank P. Patterson.

Dr. W. T. Pyle, burgess of Swissvale, had refused a permit for the fireworks on the ground of danger to the crowd of 20,000 expected to the celebration. Seven persons were injured at last year's celebration, and 12 the year before, Pyle said, with damage to private property by spectators.

The church brought an injunction proceeding and was represented by Attorney John D. Meyer, who declared that in refusing the permit the burgess "had issued a ukase and acted like a czar, trampling on the people's rights of public assemblage."

Meyer said that if the judge would hand down an opinion today he would immediately appeal it.

Judge Patterson obliged Meyer, declaring:

"Burgess Pyle was acting within his rights. His police power authorizes him to refuse such a permit if in his judgment there is danger. With 20,000 persons assembled and only six policemen to handle the crowd his action is logical.

"I do not regard it as violating the right of public assemblage or the bill of rights. It is merely safeguarding the public."

Persons who attended the hearing said the church probably would obtain a permit from Rankin borough, which adjoins Swissvale, to set off the fireworks there.

PAROLED YOUTH REARRESTED

Raymond Schmitt, 16, of Zanesville, O., who was placed upon parole last April in Federal court, when he pleaded guilty to transporting a stolen automobile from Salem, O., to Pittsburgh, was arrested by Federal Probation Officer George O'Brien for violating his probation. He will be taken before the court tomorrow.

When paroled he was placed in custody of an aunt at Ellwood City, with instruction not to leave the jurisdiction of the district court. According to the probation officer, the boy returned to Zanesville and was arrested by police for stealing some brass.

HOME TO STAGE BOAT RIDE

An all-day boat excursion for the benefit of the Home of the Good Shepherd, Troy Hill, will be held next Tuesday on the steamer Washington, representatives of the institution announced. The boat will leave the Water street wharf at 10 a. m. A varied entertainment program has been provided. The following committees have been named: Cards, Mrs. James Sullivan, Mrs. Richard Harris, Mrs. Frank Gavin, Miss Marion McGrath, Mrs. James Esser; tickets, Charles Rice, James Gardner, James Murphy, Robert McKenna, James Esser; special games, Mr. and Mrs. Martin Noonen, William McCaffery, Miss Fannie Hacket, Harold McDonnell, Mrs. William Smith; cakes, Mrs. John Howley, Mrs. Emma Mennedy, Miss Anna Rieger, Mrs. F. Frank Miss Anna McCarten; prizes, Mrs. G. Bronder, Mrs. William Bronder; fish pond, Miss C. Cavanaugh, Mrs. Joseph Friend, Mrs. E. Leineweber, Mrs. Ralph Schneider, Miss Loretta Jaynt, Miss Marjorie Call; novelties, Mrs. Alice Berger, Mrs. Marie Gavin, Mrs. Robert Crome, Mrs. Marie Leitsch; publicity, Mrs. P. S. Joyce.

HOLD FUNERAL FOR EX-CHIEF

Funeral services were held today in St. Colman's Church, Turtle Creek, for Arthur G. Bennett, former chief of police of East Pittsburgh, who died Monday in his home at 325 Electric avenue, East Pittsburgh. Interment was in St. Joseph's Cemetery, McKeesport.

Born in Johnstown, Mr. Bennett went to East Pittsburgh with his parents when a child. He had resided in the borough all of his life. He leaves three sons, John, Arthur and David Bennett; a daughter, catherine Bennett; several grandchildren and one great-grandchild.

Confectioner's Auto Taken From Garage

Abe Friedberg, of 212 South Fairmount avenue, who conducts a confectionery shop in his own home, reported to police today that thieves broke into his garage last night and stole his automobile and stock of cigars and candy valued at $40 in the machine.

CHECK SUSPECT ARRESTED

The "$12.50 bad check man" was in custody today, county detectives alleged, following complaints of victims from all parts of the county.

W. C. Weissberger, of Chicago, was arrested last night in Carson street, accused of passing forged checks for small purchases on Louise A. Weiland, confectionery proprietor, 137 Brownsville road, and William A. Wood, cigar store owner, 217 Brownsville road.

In each instance, detectives said, the checks were for $12.50. They were drawn on the Potter Title and Trust Company, made out to Weissberger by one "O. L. Wilmore." No such person has an account at that bank, detectives say they learned. Weissberger was charged with forgery before Alderman George J. Anderson.

Chief of County Detectives George W. Murren said he believed Weissberger's arrest would clear up many similar frauds.

CHIEF'S SON, 3, KILLED BY AUTO

Donald Pipko, 3, son of Police Chief Michael J. Pipko, 1032 Braddock avenue, Braddock, was dead today, the victim of an automobile accident while playing near his home last night, according to a coroner's report.

Braddock police told Deputy Coroner Ray Sellers that the boy was struck by a machine said to have been driven by P. J. Guraka, of 1724 Brinton avenue, North Braddock. Guraka was turned over to the coroner pending an investigation.

WARD TO TAKE HOLIDAY

A general holiday will be observed in a large portion of the North Side tomorrow when the Twenty-seventh Ward Board of Trade holds its annual picnic at West View Park.

The board expects to play host to between 10,000 and 15,000 residents of the ward. The program will open with the distribution of novelties and sweets to children. Eighteen field and track events will follow. More than 400 gate prizes will be presented, including first prize of a gas range. Alderman George A. Young is president of the board of trade.

Cinders on Street Bring Protest

Property owners and residents have protested to Council against the city's practice of placing cinders on an unopened section of Pritchard street between Kelvin street and Chartiers avenue.

Kramer Property Wanted for Pool

An ordinance authorizing the city to condemn for a swimming pool the property of Phillip D. Kramer of Stella avenue and Kingsboro street, Eighteenth Ward, has been submitted to Council.

Husband Was Cruel, Wife Says in Suit

Charging that she was forced to leave her husband on account of his cruelty three months ofter their marriage, Mrs. Minerva Friedman, 1015 Brookline boulevard, has filed suit for divorce in Common Pleas Court against Ike Friedman, 1316 Bluff street. They were married March 12, this year, and separated June 19.

Alleges Desertion, Wife Asks Divorce

Mrs. Dorothy Rowe, 707 Penn street, North Braddock, charges her husband with cruelty in suit for divorce she has instituted in Common Pleas Court against John J. Rowe, 2306 Woodstock avenue, Swissvale. They were married September 15, 1923, and separated April 23, 1929.

Band Concerts Tonight

TWO municipal band concerts are scheduled for city parks tonight. The programs:

WESTINGHOUSE PARK, 7:30 P. M.
PITTSBURGH MUNICIPAL BAND.
Unit A—Charles Pasetti, Conductor.
The Star Spangled Banner.
Battle Hymn from Rienzi.....Warner
Overture, If I Were King.....Adam
Scenes from Carmen.....Bizet
Suite, Coppelia.....Delibes
COMMUNITY SINGING.
H. Vernon Porter, Conductor.
Pastel
(a) Serenade.....Chapi
(b) Egyptian March.....Strauss
Hymn to the Sun, The Golden Cockerel.....R. Korsakoff
Finale from Scenes Neapolitaines.....Massanet

KOSCIUSZKO PLAYGROUND,
Twenty-sixth St. and P. V. & C. R. R.
7:30 P. M.
PITTSBURGH MUNICIPAL BAND.
Unit B—Frank A. Panella, Conductor.
America.
March, "Good Fellowship".....Merz
Overture, "Oberon".....Weber
Melodies from "Katinka".....Friml
Scena e Finale, "La Gioconda".....Ponchielli
COMMUNITY SINGING.
H. Vernon Porter, Conductor.
Selection, "Ellen".....Herbert
a. "Pas des Fleurs," from Naila.....Delibes
b. Mexican Serenade, "Estrellita".....Ponce
"Baccanale," from "Samson and Delilah".....Saint-Saens
Star Spangled Banner

Two Injured as Auto Hits Trolley

Police today were searching for the driver of an automobile which last night collided with a street car at Thirty-first street and Penn avenue, injuring two persons. They were Marian Bradye Bradley, 33, of 110 Anderson street, taken to Allegheny General Hospital with an injured hip, and Dan Relick, 22, of 1111 Carpenter way, injured on the left shoulder. They were passengers in the automobile. Lawrence Woods, 27, of 1213 High street, another passenger, was uninjured. The driver disappeared after the crash.

Rotary Club Hears Montana Educator

Rotary Club of Pittsburgh members heard Dr. Emanuel Sternheim, of Butte, Mont., speak on "Babbitt—A Challenge to Men," at their weekly luncheon today in the Fort Pitt Hotel. Mr. Sternheim, a graduate of Oxford University, Heidelberg University and the University of Paris, has served on the staff of the New York State University and the University of Minnesota.

Garage Invades Residential Street

Further invasion of the upper Lincoln avenue residential district of Bellevue by business interests is seen in the beginning of excavation for a commercial garage at 616 Lincoln avenue by the Jenkins-Herzig company. A building 50 by 112 feet will be erected beside one of the old-time residences of the district.

Crispen Street Sewer Proposed

An ordinance authorizing a sewer on Crispen street from Danbury street to Charles street at a cost of $12,000, has been presented to Council.

DATE AWAITED FOR ROAD FETE

A date for celebrating the start of work on the Ohio River boulevard will be fixed as soon as the county commissioners can agree on a time to be present, Park H. Martin, Bellevue borough engineer, who is arranging the ceremony, said today.

The celebration likely will be held in Emsworth, where Booth & Flinn, contractors, plan to break ground. This step is being delayed until the commissioners formally affix their signatures to the contract for the boulevard, a contract for which was awarded recently.

Bible Class to Be Guest of Teacher

Members of the Mary and Martha Class, Trinity Lutheran Church, Avalon, will meet tomorrow night at the home of their teacher, Mrs. G. W. Shankey, 512 River road, Avalon.

Will Be Hostess To Bible Class

The Dorcas Sunday School Class, Trinity Lutheran Church, Avalon, will meet tomorrow night at the home of Mrs. Ethel Beers, 608 River road, Avalon. Mrs. Helen H. Geiser is the teacher.

CHECK FRAUDS LAID TO SON

A man identified as C. C. Cole, of Wilkinsburg, was arrested in Greensburg yesterday on a charge of larceny by trick, sworn out before Alderman Harvey A. Lowry. He is alleged to have forged the name of his father, C. A. Cole, of 720 Princeton boulevard, Wilkinsburg, to a check for $625, with which he bought an automobile April 17, from William C. Swope, 205 Penn avenue, Wilkinsburg. He was arrested as he presented a check for clothing in a Greensburg store, it is alleged.

Poultry Farms Inspection Planned

An inspection tour of poultry farms will be conducted August 8 under auspices of the Allegheny County Agricultural Extension Association. As announced by Henry R. Eby, the tour will begin at 8:45 a. m., daylight time, at the W. P. Baldesberger Farm, McMurray road, with the second stop at the Charles Garland farm near Oakdale. At the last stop, the Heinlein Poultry Farm, Cornopolis Heights, luncheon will be served and a representative of State College will discuss poultry problems.

SINGS INTO MOVIES

ROSALIND CHARLES, PITTSBURGH'S SINGING STENOGRAPHER

When a director of the Paramount company heard her sing, Miss Charles, 22, formerly of 315 Vandalia street, Knoxville, was "given a chance." She's working in a "talkie" now.

Singing Typist Wins Chance in 'Talkies'

Because she was happy and sang at her work, Miss Rosalind Charles, 22, pretty Knoxville girl, is to have her chance in the "talkies." A director who listened to her sing as she worked as a stenographer in the Hollywood offices of Paramount Company has given her the chance.

For many years Miss Charles lived at 315 Vandalia street, Knoxville, coming to the Hill Top from Scranton with her parents. She left Pittsburgh two years ago and went to Hollywood and finally obtained employment with the Paramount Company.

Miss Charles' father, T. Owen Charles, was for several years editor of the Druid, the publication of the American Gorsedd, the national Welsh organization. Miss Charles was active in Welsh circles here and before going to Hollywood she traveled in Europe.

5,000 Expected at Motor Club Picnic

An attendance of 5,000 is expected at the annual picnic of the Pittsburgh Motor Club, to be held Saturday at Spreading Oak Grove, South Park. C. H. Allen is chairman of the general committee and has planned a program of games, contests and races. At night there will be dancing. Free refreshments will be served during the day. The members will go to the park in automobiles, leaving Grant street and Sixth avenue at 1 o'clock.

Visits Mother Here After Ten Years in China

The recent Red uprisings in China will be practically without result because of the social standards that have prevailed in the country for hundreds of years, in the opinion of Dom Francis Clougherty, former president of Pei Wen Academy at Kaifeng and at present a professor at the Catholic University of Peiping.

Dr. Clougherty explained that the Chinese social life centers around the family life and that because of the Russian attitude towards the custom, Chinese all over the country are antagonistic to the Red movement.

VISITS MOTHER HERE

He arrived here yesterday to seek financial aid and more teachers for the Catholic university. At present he is visiting at the home of his sister, Mrs. M. A. Gorham, 2013 Columbia avenue, Swissvale, where his mother also resides. It is his first visit here since he went to China 10 years ago.

When the Pie Wen Academy was closed because of revolutionary warfare, he was sent to the university which is maintained by the Benedictines of St. Vincent's Archabbey, Beatty, Pa., and the other 13 abbeys of the American Cassinese congregation.

Father Clougherty, who was graduated and ordained at St. Vincent's said that the university has been given a purely Chinese character through the establishment of the school of Chinese studies and the construction of the university along the lines of Chinese architecture.

TELLS OF SCHOOLS

At present there is a faculty membership of 40, which includes 25 Chinese professors with degrees from leading European and American schools. All of the American educators on the staff also have received degrees from leading American colleges.

Because of the interest girls and women are taking in the educational movement, it is being planned to have Benedictine nuns take charge of an institution similiar in purpose to that of university Father Clougherty said.

Will Rogers Says

BEVERLY HILLS, Cal., July 31.

We hadn't any more than got rid of the birthday of Italy's greatest man than here our headliner has one. Henry Ford is sixty-six years old. He has had more influence on the lives and habits of this nation than any man ever produced in it.

Great educators try to teach people, great preachers try to change people, but no man produced through the accepted channels has moved the world like Henry Ford has. He put wheels on our home. A man's castle is his sedan. Life's greatest catastrophe is a puncture. America don't fear the Lord as much as they do the next payment.

Everybody is rushing to get somewhere, where they have no business, so they can hurry back to the place where they should never have left. So, good luck, Mr. Ford, it will take a hundred years to tell whether you have helped us or hurt us, but you certainly didn't leave us like you found us.

Yours, WILL.

LIQUOR SEIZURE HERE UPHELD BY U. S. CIRCUIT COURT

FEITLER LIQUOR CONTRABAND, FINDING

Owners, One of Whom Died, Now Liable for Storage Incurred During Litigation

The United States Circuit Court of Appeals in Philadelphia handed down an opinion in which it upheld the action of Judge F. P. Schoonmaker of the Federal District Court in ordering the condemnation and forfeiture to the government of a large quantity of alleged contraband seized May 10, 1928, by prohibition agents in the warehouse of the Feitler Bottle Company, Watson street.

The government, represented by Assistant United States District Attorney Joseph A. Richardson, at the hearing before both Judge Schoonmaker and the higher court, claimed the property seized was being handled for the purpose of violating the prohibition law. The seizure consisted of 402 whisky barrels, 2,000 cartons of bottles, labels, alleged counterfeit strip stamps and other property, including 20 gallons of whisky. Fifty-seven truck loads of goods were taken.

The higher court agreed with the district court that the property was for the purpose of violating the prohibition law. Manfred Feitler and Ike Danovitz, owners of the company, were convicted last December for possession of counterfeit stamps. Feitler later died.

The confiscated property is being held in a government warehouse and the owners of the goods will be required to pay storage charges incurred during the litigation, it was said.

DOWN AT THE SHORE

Photo by Pittsburgh Sun-Telegraph.

THELMA JOHNSTON ALBERTA BLACK

New Kensington young ladies, in bright bathing suits and beach robes on the Boardwalk at Atlantic City. They're enjoying summer vacations among hundreds of others attracted from the Pittsburgh area.

MARTIN MAKES COERCION CHARGES

Candidate for Mayor Says City Workers Are Being Forced to Help Kline

City employes, especially policemen and firemen, are being forced to circulate nominating petitions for Mayor Charles H. Kline, Judge Richard W. Martin, independent aspirant for the mayorality, charged in an address today at a luncheon of the Typothetae Club of Pittsburgh in Gimbels. William P. Gregg presided.

"These men are not doing this because they want to," he said. "Many of them are afraid not to do it. Many of the people who are signing them do not like to refuse, but they qualify their signature by informing the person who presents the petition that they do not consider it binds them to vote for the candidate."

CITES POLICE

Judge Martin also charged that police have been ordered to political meetings under the guise of gatherings to discuss a pay increase.

"The real purpose is political coercion," he said. "The game is too old for anyone to be deceived by any pretense about it. I will not permit it to exist if I am elected Mayor."

The Republican organization, Judge Martin stated, would have been satisfied with either Mayor Kline or Councilman James F. Malone, but his independent candidacy has alarmed the leaders.

"Instead of a small group of men sitting in a room determining the candidates of a party," he said, "the choice will be made, as it should be made, by the voters of the party at the primary election."

POLITICS DODGED

A Sixth Ward organization for the furtherance of the fire and policemen's wage referendum to be voted on in November was formed last night when members of the two departments elected Magnus Johnston, a fireman, chairman, and Matt Piotrowski, patrolman, secretary, at a meeting in No. 25 Engine House, Penn avenue near Forty-fourth street.

Other than that Mayor Kline and James F. Malone had already promised support and that Judge Martin was to give his answer soon, politics was not mentioned by the speakers. George Smotzer, president of the Fraternal Order of Police, presided. Speakers from police and firemen's orders also spoke.

BIGAMY CHARGE IN HOSPITAL WEDDING

Garfield Man Held for Court Despite Plea He Believed First Wife Had Divorce

Admitting he had previously been married, but pleading he believed his wife had obtained a divorce, Joseph Kelcha, alias Kelly, 27, of 5451 Penn avenue, was held for court today on a bigamy charge, while his second wife and another girl were turned over to social workers.

Mrs. Sophia Kelly, 19, and Betty Phillips, alias Alberta Leon, 22, of Woodlawn, were arrested with Kelcha by city detectives last night at the Penn avenue address on a warrant sworn out by Louis Swidersky, of 2224 Forty-fourth street. Swidersky, a brother of Mrs. Kelly, testified his sister was married to Kelcha at St. Francis Hospital on April 19, while she was a patient. Mrs. Violet Wolinsky, a sister, substantiated his testimony.

Kelcha admitted to Magistrate Leo Rothenberg in Morals Court that he had married Marie Yesbitt in Greensburg eight years ago and that they had one child. Kelcha said he had not seen his wife for three years and understood she had obtained a divorce.

HELD FOR BIGAMY

SOPHIA KELCHA JOSEPH KELCHA

Mr. and Mrs. Kelcha, alias Kelly, at the bar in Morals Court today. Kelcha was held for court, charged with bigamy and the girl, 19, said to be his second wife, for social workers. They lived at 5451 Penn avenue.

DUBOIS FIRM IS DECLARED INSOLVENT

Court Names Receivers For Contracting Concern; To Carry on Business

Delos E. Hibner and W. North McCreight, of DuBois, Pa., were appointed receivers for the Milliron Construction company, of DuBois, in an equity suit filed in Federal Court by C. G. Abernathy, of Hornell, N. Y., and the First National Bank of Olean, N. Y., both creditors of the concern.

Judge F. P. Schoonmaker in appointing the receivers authorized them to conduct the business for six months or longer, at the pleasure of the court. Bond for the receivers was set at $200,000.

The officers of the Milliron company joined in the petition for the appointment of the receivers. The petition sets forth that book records of the company show it had assets of estimated value of $754,790.03 on July 1, but the concern has become involved in the completion of contracts by being in arrears in wages to laborers and other indebtedness of approximately $200,000.

At the present time, the petitioners aver, the Milliron company is engaged in the performance of 13 contracts, some with the Pennsylvania Railroad Company and others with the highway departments of Pennsylvania and New York.

Negro Clergyman Council Candidate

The Rev. A. V. B. Hightower, Negro clergyman, prominent in antivice campaigns in the Hill district, has announced his candidacy for Council, pledging his best efforts to husband the money of the taxpayers and to give the city a decent and economical government. The committee supporting his candidacy is headed by West H. Campbell, chairman; Francis A. Shelton, secretary, and P. A. Berrien, treasurer.

City Swimming Pool Contracts Awarded

Contracts for public improvements totalling $38,765.75 were awarded today by Director Edward G. Lang, of the department of Public Works.

Projects, successful bidders and prices were:

Plumbing for swimming pool in East Park, John A. Galbreath, $6,385; general contract for swimming pool in Magee Playground, H. Butch, $22,950; plumbing for latter pool, John A. Galbreath, $5,499; repairs to Forbes Street Bridge, Safety Guard Manufacturing Company, $3,981.75.

Homestead Teacher Wins Scholarship

The Nathan C. Schaeffer memorial scholarship, valued at $600, was awarded Miss Bertha O. Mitchell, a teacher in the Homestead High School, the Department of Public Instruction in Harrisburg announced. She will take post graduate work in Columbia University.

Evans Nomination Petition Sent Out

Controller Henry O. Evans today began circulating petitions to have his name placed on the ballot in the primary election as a candidate for the Republican nomination for controller. Evans is filling a vacancy caused by the death of John H. Henderson last January.

EVANS STUDIES WAGE RAISE

Council has referred to Controller Henry O. Evans an ordinance increasing the pay of city employes receivin not more than $2,040 a year. The measure provides an additional 10 per cent for those paid on a daily basis, and an increase of $10 a month for those paid by the month.

Evans was asked to determine how many employes will be affected by the proposed increase and upon what date the higher pay may be started with available funds. Council provided $150,000 in the 1929 budget as a nucleus of a fund to finance the pay increases after a study had been made of equalized compensation.

Ross Township Man Seeks Treasuryship

Announcement of his candidacy for the Republican nomination for treasurer of Ross Township was made by Oliver M. Wright, a real estate man. He would succeed G. F. Self, who has announced his retirement from the office after serving 30 years.

Negro Stabbed; Police Seek 'Kate'

George Bollner, 27, a Negro, of 1225 Clark street, was in Mercy Hospital today suffering from a stab wound in his left chest following an argument with a girl known as Kate at Elm and Hazel streets, police reported. She disappeared after the stabbing.

INSPECT NEW AIRPORT

W. S. Brotzman, in charge of the Pittsburgh Weather Bureau, in company with Col. Harry C. Fry, Jr., and Edward Stinson, noted aviator, yesterday inspected the new airport at Dry Ridge, east of Greensburg, on the new Pittsburgh-Washington "commuting" line.

They witnessed inauguration of work on a 50x100-foot steel hangar, expected to be completed August 15. The United States Department of Commerce will erect a beacon for the airways centering at that point, as well as a weather observation station with lights for night flying.

DUKE U. HAS OWN MARCH

Prof. Joseph Rauterkus, dean of the Duquesne University School of Music, has accepted for addition to the university's anthology of songs "Duquesne's Own," a march which was written especially for the university by John R. Swales, director of music in the public schools of Parkersburg, W. Va. The march will have its first public presentation when played by the university orchestra at the commencement exercises for the eighth annual summer course, Friday.

Four pupils of the school of music, Sisters Celine and Rosalia and the Misses Catherine Hessler and Elsa Stockman, will play the entire Greig "Piano Sonata in A Minor." The exercises will begin at 1:30 in the Campus Theater.

The English department of the university made awards to Sister Mary Pierre of the Ursuline nuns and Sister Mary Fidelis of the Sisters of St. Agnes, this morning at 10:30 for papers which were read on "The Literary Essay As Exemplified by Lamb and Emerson." The nuns were selected from a class of over 100 students numbering many teachers, both men and women, in addition to nuns from various Pittsburgh communities.

Producers Outline Ice Conditions Here

Conditions in the ice industry were outlined yesterday at a meeting of the board of directors of the Pennsylvania Ice Producers' Association in the Keystone Athletic Club. H. C. Reber, president of the unit, from Reading, presided. Besides him, John Whitsett, of Monessen, national director of the body, spoke.

Religious Director Takes New Position

Mrs. A. L. Chubb, of 109 Lincoln avenue, Bellevue, formerly director of religious education of the Bellevue Presbyterian Church, has accepted a similar post with the East End Christian Church, the Rev. Dr. John R. Ewers, pastor. She will assume her new duties September 5, having charge of all young people's work.

Council Approves Change in Zoning

Council has approved an ordinance changing the zoning classification of property bounded by Brownsville road, Stewart avenue, Vida way, Claus avenue, Windfall way and Merritt street from an "A" residence to a commercial district.

Ejected Girl Roomer Held In East End Theft

Testifying she had intended to return clothing, a string of pearls and two rings, all valued at $125, to Mrs. Jean Sherretts, of 517 Shady avenue, Gabie Lee Leach, 19, of 337 Collins avenue, was held for court today in Morals Court on a charge of larceny.

Mrs. Sherretts testified the girl and her father, Luther Leach, had rented rooms in her apartment. Upon returning home late on July 22, she said the Leaches were staging a party and that she ordered them from the house.

The girl took the clothing and jewelry upon leaving, Mrs. Sherretts said. Patrolman Jacob Robitzer testified he found the loot in the Leach apartment when the girl was arrested last night.

Girl Held

GABIE LEE LEACH

Miss Leach, 19, 337 Collins avenue, as she appeared today in Morals Court, where she was held for court charged with larceny.

Sturgeon Woman Dies from Fall

Mrs. Mary Couch, 70, of the Noblestown road, near Sturgeon, Pa., died yesterday at her home as a result of injuries suffered in a fall June 1, according to a report to the coroner's office.

Residents Complain Of Truck Damage

Council has received a petition from property owners and residents of the Fourth Ward complaining of contractors whose trucks are destroying Parkview avenue.

Fire in Basement Causes $10 Damage

Fire in the basement of the home of Mrs. George Fritz, of 1214 Howard street, last night did damage estimated at $10.

RESORTS

Atlantic City, N. J.

PRINCESS

Brick, Steel and Stone Construction
OCEAN END OF SOUTH CAROLINA AV.
MODERATE RATES. EXCELLENT TABLE
EVERY COMFORT AND CONVENIENCE
Orchestra, Dancing, Fireproof Garage
BATHING FROM HOTEL
Private Bath Houses for Free Use of Guests
Write Box Z for Booklet & Road Map
16th Yr. Paul C. Rosecrans, Owner & Mgr.

WINDERMERE S. Carolina av. & beach. Amer. Europ. plan. Bath'g Priv., elev. Benders, ownership mgt.

West Virginia

3 Golf Courses in the Cool Alleghenies
The Greenbrier Hotel
WHITE SULPHUR SPRINGS, W. VA.

SALESGIRLS!
Are You
"HARD TO GET"
? ? ? ? ?

INDIGESTION

Wonderful discovery brings to sufferers the most powerful starch digesting enzyme—Japtase

ACIDINE never fails to relieve and keep it away.

This remarkable new discovery relieves safely, surely and swiftly—indigestion, acidosis, gassiness, sour stomach, sick headache, acid stomach, chronic constipation, head colds and acid rheumatism. It alkalizes, balances excess acid, keeps the whole digestive system sweet and clean

ACIDINE is the only perfect, modern, anti-acid which is combined with Japtase, a powerful starch digestant—it digests 900 times its own weight of pure potato starch in 30 minutes. Your stomach deserves protection. ACIDINE gives it.

A meat and starch digestant, anti-acid and carminative beyond compare. Soothing to the stomach and intestinal membranes. Slightly laxative, but not excessively so. A really perfect medicine for mother, father, children and babies. Used and recommended by physicians everywhere. Money back guarantee. At all druggists, or write Health Laboratories, Inc., Dept. 30, Pittsburgh, Pa.

Check Your Trouble ✓
Indigestion
Sour Stomach
Gas
Sick Headache
Acid Rheumatism
Acidosis
Constipation
Head Colds

ACIDINE

Free your home from Bugs

DETHOL destroys pests—all kinds. Quickly—surely—without the slightest trouble. Simply spray Dethol where they hide. They can't get away from its deadly mist. Penetrates where brush or broom can't reach. Finds them. Drives them out. Another spray or two. They die. Ask for Dethol by name at your store. Say "No!" to substitutes. The Dethol money-back guarantee contains no "ifs" or "buts." Dethol Mfg. Co., Inc., Richmond, Va.

spray **Dethol**

Legal Notices 107

Notice to Taxpayers

Office of Treasurer of Allegheny County, Room 108 Court House Pittsburgh, Pennsylvania.

In pursuance of the 21st section of an "Act relating to Allegheny County," approved the 1st day of May, 1861, and of the amendments to said section, approved the 30th day of March, A. D. 1866, I hereby give notice that the tax duplicates for the several wards of the cities of Pittsburgh, McKeesport, Duquesne and Clairton boroughs and townships, will be open, and I will be prepared to receive the county, road, poor, bond interest, etc., park and personal property taxes for the year 1929 on May 1st. Said taxes may be paid during the months of May, June and July only at 5% discount, during August at face, and on and after September 1st the tax plus an added 10% penalty must be paid to the County Delinquent Tax Collector.

Statements will be furnished promptly upon written request, if furnished name, location by ward in the cities of Pittsburgh, McKeesport, Duquesne or Clairton or boroughs or townships. If statement of Personal Property or Occupation Tax is desired, give street address also.

Use of the mail is advised for requesting statements and making payment of taxes. Payments may be made in cash at Treasurer's Office or through mail by Certified Check or Money Order, (payable to John Francies, County Treasurer), and mailed to Room 108, Court House, Pittsburgh, Pa., accompanied by stamped and addressed envelope for return of tax statement or receipt.

SPECIAL NOTICE.

Positively NO discount will be allowed on taxes not actually received at the Treasurer's Office before the close of business on July 31st, 1929, nor will Taxes at face be received by the County Treasurer after the close of business on August 31st, 1929.

Delay in delivery, by mail or messenger, will not be considered an excuse for nonpayment before expiration of discount of face period for payment.

JOHN FRANCIES, County Treasurer.

April 20, 1929.

PETER M. CANCELLIERE, Attorney-at-Law, 415 Bakewell Bldg., Pittsburgh, Pa.
In the Court of Common Pleas of Allegheny County, Pennsylvania, ss: No. 3715, January Term, 1928, Angelo Delsignore vs. Maria Concetta Delsignore, in divorce a vinculo matrimonii: To Maria Concetta Delsignore, respondent: Take notice that above case is at issue and will be tried by said court at the City-County Building, Pittsburgh, Pa., when called in its turn, or as soon thereafter as suits the convenience of the court.
PETER M. CANCELLIERE, Attorney for Libellant.

ZEHNER & ALLEN, Attorneys-at-Law, 76 St. Nicholas Bldg.
Notice that letters of administration on the estate of Elizabeth J. Wilson, deceased, late of Pittsburgh, Allegheny County, have been granted to the undersigned, to whom all persons indebted to said estate are to make payment, those having claims will make them known to
GEORGE S. WILSON, Administrator.
244 S. Euclid Ave., Pittsburgh, Pa.

ALBERT F. YUNKER, Attorney-at-Law, 434 Diamond st., Pittsburgh, Pa.
Notice that letters testamentary on the estate of Mary Kaucic, deceased, late of Robinson Township, Allegheny County, have been granted to the undersigned, to whom all persons indebted to said estate are to make payment, those having claims will make them known to
FRANK RUPNIK, Executor.
Box 168, Library, Pa.

THORP, BOSTWICK, STEWART & REED, Attorneys-at-Law, Grant Bldg.
Notice that letters of administration, c. t. a., on the estate of Elizabeth Dewire otherwise known as Elizabeth Dewire Rhine, deceased, late of Mt. Oliver, Allegheny County, have been granted to the undersigned, to whom all persons indebted to said estate are to make payment, those having claims will make them known to
COMMONWEALTH TRUST COMPANY OF PITTSBURGH, Administrator c. t. a.
312 Fourth Ave., Pittsburgh, Pa.

STEPHEN STERANCHAK, Attorney-at-Law, 715 Park Bldg., Pittsburgh, Pa.
Notice that letters testamentary on the estate of Paulina Takacs, otherwise known as Appolonia Takacs, deceased, late of Pittsburgh, Allegheny County, have been granted to the undersigned, to whom all persons indebted to said estate are to make payment, those having claims will make them known to
FRANK SABO, Executor.
No. 1 Waldeck st., Pittsburgh, Pa.

JOHN E. WINNER, Attorney-at-Law, 1809 Union Bank Bldg.
Notice that letters testamentary on the estate of George W. Taylor, deceased, late of Emsworth, Allegheny County, have been granted to the undersigned, to whom all persons indebted to said estate are to make payment, those having claims will make them known to
MARGARET R. TAYLOR, Executrix.
58 Atlantic Ave., Emsworth, Pa.

Notice that letters testamentary on the estate of William H. Elliott, deceased, late of Avalon, Allegheny County, have been granted to the undersigned, to whom all persons indebted to said estate are to make payment, those having claims will make them known to
COMMONWEALTH TRUST COMPANY OF PITTSBURGH and W. R. YOUNG, Executors.
312 Fourth Ave., Pittsburgh, Pa.

U. G. VOGAN, Attorney-at-Law, 1108 Plaza Bldg., Pittsburgh, Pa.
NOTICE—In the Court of Common Pleas of Allegheny County, Pennsylvania. In re petition of Pohn P. Dubranski for change of name to John P. Dobson, at No. 243 October Term, 1929, of said Court; and, in re petition of Michael F. Dubranski for change of name to Michael F. Dobson, at No. 244 October Term, 1929, in said Court. To creditors and all persons, firms, and corporations interested: Notice is hereby given that petitions have been filed in said Court at the above mentioned numbers and term for the change of names of the said respective petitioners, and the Court has made an Order on each of said petitioners fixing the 5th day of September, 1929, at 8:30 o'clock a. m., Eastern Standard Time, as the time, and the Assignment Room of said Court, in the City-County Building, Pittsburgh, Pennsylvania, as the place for hearings on the said petitions, at which all persons may appear and show cause, if any they have, why said respective names should not be changed as prayed for.
U. G. VOGAN, Attorney for Petitioners.

DAVID M. HARRISON, Attorney-at-Law, 501 Union Trust Bldg., Pittsburgh, Pa.
Notice is hereby given that an application will be made to the Governor of Pennsylvania, on August 5, 1929, by Nan Wollaston, Byrd Leman and David M. Harrison, under the Act of Assembly entitled, "An Act to provide for the incorporation and regulation of certain corporations," approved April 29, 1874, and the supplements thereto, for the charter of an intended corporation to be called Wally Shop, the character and object of which is conducting a wholesale and retail ladies' ready-to-wear and millinery establishment and for the transaction of all such business as is necessary and incidental thereto, and for these purposes to have, possess and enjoy all the benefits and privileges of said Act of Assembly, and supplements thereto.
DAVID M. HARRISON, Solicitor.

SHERRIFF, LINDSAY, WEIS & HUTCHINSON, ESQ., 1406 Law & Finance Bldg., Pittsburgh, Pa.
AUCTION SALE.
On Saturday, August 3, 1929, at 10 o'clock a. m., Eastern Standard time, at the above address, seventeen and seven-ninths (17-7-9) shares Common Stock of the Lechner Schienberger Company will be offered for sale to the highest bidder. Right reserved to reject any and all bids.
ULRICH SCHOENBERGER, Administrator.

PETER M. CANCELLIERE, Attorney-at-Law, 415 Bakewell Bldg., Pittsburgh, Pa.
In the Court of Common Pleas of Allegheny County, Pennsylvania, ss: No. 3044, April Term, 1928, Olga Eichleay vs. Herbert F. Eichleay, in divorce a vinculo matrimonii: To Herbert F. Eichleay, respondent: Take notice that above case is at issue and will be tried by said court at the City-County Building, Pittsburgh, Pa., when called in its turn, or as soon thereafter as suits the convenience of the court.
PETER M. CANCELLIERE, Attorney for Libellant.

ECKLES & DAVIS, Attorneys-at-Law, 603 Bowman Bldg., Pittsburgh, Pa.
In the Court of Common Pleas of Allegheny County, Pennsylvania, ss: No. 2114 October Term, 1927, A. H. Corbett vs. Nellie Corbett, in divorce a vinculo matrimonii: To Nellie Corbett, respondent: The subpena and alias subpena in the above case having been returned non est inventus, you are hereby notified and required to appear in said Court on the first Monday of September, A. D. 1929, to answer the petition and libel filed in said case.
ROBERT H. BRAUN, Sheriff.

PETER M. CANCELLIERE, Attorney-at-Law, 415 Bakewell Bldg., Pittsburgh, Pa.
In the Court of Common Pleas of Allegheny County, Pennsylvania, ss: No. 1701, January Term, 1927, Ann Jeffers vs. Walter R. Jeffers, in divorce a vinculo matrimonii: To Walter R. Jeffers, respondent: Take notice that above case is at issue and will be tried by said court at the City-County Building, Pittsburgh, Pa., when called in its turn, or as soon thereafter as suits the convenience of the court.
PETER M. CANCELLIERE, Attorney for Libellant.

WILLIAM M'DOWELL, Attorney-at-Law, 308 Bakewell Bldg., Pittsburgh, Pa.
In the Court of Common Pleas of Allegheny County, Pennsylvania, ss: No. 2365, October Term, 1928, Joseph J. Cable vs. Anna Cable, in divorce a vinculo matrimonii: To Anna Cable, respondent: Take notice that above case is at issue and will be tried by said court at the City-County Building, Pittsburgh, Pa., when called in its turn, or as soon thereafter as suits the convenience of the court.
WILLIAM M'DOWELL, Attorney for Libellant.

PETER M. CANCELLIERE, Attorney-at-Law, 415 Bakewell Bldg., Pittsburgh, Pa.
In the Court of Common Pleas of Allegheny County, Pennsylvania, ss: No. 3395, October Term, 1928, Anna Gionetti vs. August Gionetti, in divorce a vinculo matrimonii: To August Gionetti, respondent: Take notice that above case is at issue and will be tried by said court at the City-County Building, Pittsburgh, Pa., when called in its turn, or as soon thereafter as suits the convenience of the court.
PETER M. CANCELLIERE, Attorney for Libellant.

WENDT, GRAVER & RICHARDSON, Attorneys-at-Law, Union Trust Bldg.
Notice that letters of administration c. t. a., on the estate of Edith E. Shallenberger, deceased, late of Pittsburgh, Allegheny County, have been granted to the undersigned, to whom all persons indebted to said estate are to make payment, those having claims will make them known to
CORA E. SHALLENBERGER, Administratrix, c. t. a.
1917 Lithgow Ave., Pittsburgh, Pa.

F. A. BOGADEK, Attorney-at-Law, 434 Diamond St.
Notice that letters of administration on the estate of Eli Zaklan, deceased, late of Russellton, Allegheny County, have been granted to the undersigned, to whom all persons indebted to said estate are to make payment, those having claims will make them known to
THE AMERICAN STATE BANK & TRUST COMPANY, Administrator.
600 Grant St., Pittsburgh, Pa.

SIDNEY GOTTLIEB, Attorney-at-Law, 1074 Frick Annex, Pittsburgh, Pa.
Notice that letters testamentary on the estate of Grace McGivern, deceased, late of Forest Hills Borough, Allegheny County, have been granted to the undersigned, to whom all persons indebted to said estate are to make payment, those having claims will make them known to
SADIE MURRAY, Executrix.
712 Sumner ave., Forest Hills, Wilkinsburg Sta., Pa.

ALTER, WRIGHT & BARRON, Attorneys-at-Law, 1012 Park Bldg., Pittsburgh, Pa.
Notice that letters testamentary on the estate of Clara Crow Greene, deceased, late of Pittsburgh, Allegheny County, have been granted to the undersigned, to whom all persons indebted to said estate are to make payment, those having claims will make them known to
CLARENCE M. GREENE, Schenley Apt. Bldg., Pittsburgh, Pa.
JAMES C. HUNTER, Wexford, R. F. D. No. 1, Pa.
FRANK H. HUNTER, Gibsonia, Pa.
Executors.

CHARLES NUSSBAUM, Attorney-at-Law, 509 Jones Law Bldg., Pittsburgh, Pa.
In the Court of Common Pleas of Allegheny County, Pennsylvania, ss: No. 2342 January Term, 1929, Marcella Dowling vs. Robert Dowling: In divorce a vinculo matrimonii: To Robert Dowling, respondent: The subpena and alias subpena in the above case having been returned non est inventus, you are hereby notified and required to appear in said Court on the first Monday of September, A. D. 1929, to answer the petition and libel filed in said case.
ROBERT H. BRAUN, Sheriff.

PETER M. CANCELLIERE, Attorney-at-Law, 415 Bakewell Bldg., Pittsburgh, Pa.
In the Court of Common Pleas of Allegheny County, Pennsylvania, ss: No. 3735, January Term, 1929, Mary Zimmer vs. William Zimmer, in divorce a vinculo matrimonii: To William Zimmer, respondent: Take notice that above case is at issue and will be tried by said court at the City-County Building, Pittsburgh, Pa., when called in its turn, or as soon thereafter as suits the convenience of the court.
PETER M. CANCELLIERE, Attorney for Libellant.

SAUL SCHEIN, Attorney-at-Law, 1506 Berger Bldg.
Notice that letters testamentary on the estate of Katharine Bosch, sometimes known as Catharine Bosch, deceased, late of Pittsburgh, Allegheny County, have been granted to the undersigned, to whom all persons indebted to said estate are to make payment, those having claims will make them known to
MARGARETTA STROBECK, 38 Vine City St., Pittsburgh, Pa.
AMELIA SHANNON, 1235 Oklahoma Ave., Dormont, Pa.
Executors.

CHARLES A. POTH, Attorney-at-Law, 1313 Berger Bldg.
Notice that letters testamentary on the estate of H. Johns, Jr., known as Henry Johns, Jr., deceased, late of Mt. Lebanon Township, Allegheny County, have been granted to the undersigned, to whom all persons indebted to said estate are to make payment, those having claims will make them known to
JOSEPHINE D. JOHNS, Executrix.
214 Pennsylvania Boulevard, Mt. Lebanon Township, South Hills Station, Pittsburgh, Pa.

B. J. TASZAREK, Attorney-at-Law, 3404 Butler St.
Notice that letters testamentary on the estate of Joseph Grzybowski, deceased, late of Pittsburgh, Allegheny County, have been granted to the undersigned, to whom all persons indebted to said estate are to make payment, those having claims will make them known to
LOUISE MURAWSKI, 2904 Leander St., Pittsburgh, Pa.
SOPHIE MURAWSKI, 2904 Leander St., Pittsburgh, Pa.
Executrices.

DAVID TURETS, Attorney-at-Law, 1127 Grant Bldg., Pittsburgh, Pa.
Notice that letters of administration on the estate of Sam, also known as Samuel Friedman, deceased, late of Pittsburgh, Allegheny County, have been granted to the undersigned, to whom all persons indebted to said estate are to make payment, those having claims will make them known to
JACOB S. FRIEDMAN, Administrator.
849 Chislett st., Pittsburgh, Pa.

DAVID S. KEILLY, Attorney-at-Law, 1803 Commonwealth Bldg.
Notice that letters of administration on the estate of Camillo Pichiecchio, deceased, late of Horning, Allegheny County, have been granted to the undersigned, to whom all persons indebted to said estate are to make payment, those having claims will make them known to
NELLIE LANDI, Administratrix.
P. O. Box 111, Horning, Pa.

E. W. CRISSWELL, Attorney-at-Law, Twenty-second Floor Clark Bldg.
Notice that letters of administration, C. T. A., on the estate of Minnie Gruver, deceased, late of Pittsburgh, Allegheny County, have been granted to the undersigned, to whom all persons indebted to said estate are to make payment, those having claims will make them known to
G. F. GOETZINGER, Administrator.
Box 91, Pittsburgh, Pa.

CHAS. M. DAHLINGER, Attorney-at-Law, 518 Fourth ave., Pittsburgh, Pa.
Notice that letters testamentary on the estate of Nancy A. Sargent, deceased, late of Borough of Emsworth, Allegheny County, have been granted to the undersigned, to whom all persons indebted to said estate are to make payment, those having claims will make them known to
ALLAN W. CRUIKSHANK, Executor.
Island and Preble aves., Pittsburgh, Pa.

NOTICE that letters of administration on the estate of Van Bruce Cannon, deceased, late of Pittsburgh, Allegheny County, have been granted to the undersigned, to whom all persons indebted to said estate are to make payment, those having claims will make them known to
COMMONWEALTH TRUST COMPANY OF PITTSBURGH, Administrator.
312 Fourth ave., Pittsburgh, Pa.

CALVERT, THOMPSON & BERGER, Attorneys-at-Law, 1737 Oliver Bldg.
Notice that letters of administration on the estate of Mary L. Rose, deceased, late of Pittsburgh, Allegheny County, have been granted to the undersigned, to whom all persons indebted to said estate are to make payment, those having claims will make them known to
J. HANSON ROSE, Administrator.
Care 1737 Oliver Bldg., Pittsburgh, Pa.

WRIGHT & RUNDLE, Attorneys-at-Law, 624 Frick Bldg., Pittsburgh, Pa.
Notice that letters testamentary on the estate of Anna M. Dorrington, deceased, late of Pittsburgh, Allegheny County, have been granted to the undersigned, to whom all persons indebted to said estate are to make payment, those having claims will make them known to
DOROTHY V. DORRINGTON, Executrix.
1240 Hermitage st., Pittsburgh, Pa.

Notice that letters testamentary on the estate of William Colteryahn, deceased, late of Pittsburgh, Allegheny County, have been granted to the undersigned, to whom all persons indebted to said estate are to make payment, those having claims will make them known to
WILLIAM C. COLTERYAHN, 217 Griffin Ave., Mt. Oliver Boro., Pa.
WALTER H. COLTERYAHN, 3739 Woodrow Ave., Brentwood, Pittsburgh, Pa.
Executors.

CHARLES A. LEWIS, Attorney-at-Law, 518 Berger Bldg.
Notice that letters testamentary on the estate of Benjamin A. Lhormer, deceased, late of City of Clairton, Allegheny County, have been granted to the undersigned, to whom all persons indebted to said estate are to make payment, those having claims will make them known to
EVA LHORMER, Executrix.
305 Park Ave., Clairton, Pa.

DAVID M. HARRISON, Attorney-at-Law, 501 Union Trust Bldg.
Notice that letters of administration on the estate of Sue A. Coen, deceased, late of Pittsburgh, Allegheny County, have been granted to the undersigned, to whom all persons indebted to said estate are to make payment, those having claims will make them known to
NORA S. COEN, Administratrix.
5460 Broad St., Pittsburgh, Pa.

ROBT. B. GERDTS, Attorney-at-Law, 1409 Park Bldg., Pittsburgh, Pa.
Notice that letters testamentary on the estate of Charles Albert Hutchinson, deceased, late of Pittsburgh, Allegheny County, have been granted to the undersigned, to whom all persons indebted to said estate are to make payment, those having claims will make them known to
JOSEPH E. HUTCHINSON, Executor.
7722 Baxter st., Pittsburgh, Pa.

CHARLES LARGE, Attorney-at-Law, 2141 Oliver Bldg.
Notice that letters of administration, c. t. a., on the estate of Lottie Detzel, deceased late of Pittsburgh, Allegheny County, have been granted to the undersigned, to whom all persons indebted to said estate are to make payment, those having claims will make them known to
CHRIST DETZEL, Administrator c. t. a.
345 Waldorf St. N. S., Pittsburgh, Pa.

L. P. MONAHAN, Attorney-at-Law, 1808 Union Bank Bldg.
Notice that letters of administration on the estate of John F. Grabowski, deceased, late of Brentwood, Allegheny County, have been granted to the undersigned, to whom all persons indebted to said estate are to make payment, those having claims will make them known to
CLARA S. GRABOWSKI, Administratrix.
27 West Francis Ave., Brentwood, Pa.

ECKLES & DAVIS, Attorneys-at-Law, Bowman Bldg.
Notice that letters testamentary on the estate of Frances Price, deceased, late of Glassport Borough, Allegheny County, have been granted to the undersigned, to whom all persons indebted to said estate are to make payment, those having claims will make them known to
JOHN PRICE, Executor.
622 Maryland Ave., Pittsburgh, Pa.

WRIGHT & RUNDLE, Attorneys-at-Law, Frick Bldg.
Notice that letters testamentary on the estate of Edward H. Bindley, deceased, late of Pittsburgh, Allegheny County, have been granted to the undersigned, to whom all persons indebted to said estate are to make payment, those having claims will make them known to
CORNELIA M'KEVY BINDLEY, Executrix.
6111 Fifth Ave., Pittsburgh, Pa.

CLEM M. STROBEL, Attorney-at-Law, 1211 Plaza Bldg.
Notice that letters testamentary on the estate of Ralph R. Strobel, deceased, late of Penn Township, Allegheny County, have been granted to the undersigned, to whom all persons indebted to said estate are to make payment, those having claims will make them known to
JOHN A. STROBEL, Executor.
Fourth St., Verona, Pa.

Official—Pittsburgh 111

DEPARTMENT OF PUBLIC SAFETY,
Pittsburgh, Pa., July 31, 1929.

Separate and sealed proposals will be received at the office of the City Controller, first floor, City-County Building, until 10:00 o'clock a. m. (daylight saving time), August 9, 1929, and will be publicly opened and read one-half hour later in the City Council Chamber, for

The remodeling, alterations and repairs at No. 34 Engine House, Bureau of Fire, at Northumberland avenue and Asbury place, Pittsburgh, Pa.

Including separate proposals for the plumbing, heating and electrical work.

Specifications, plans and blank proposals can be obtained at the City Architect's office, North Side Municipal Building, Ohio and Federal streets. Contractors will be required to leave a deposit of $2.00 for each set of plans and specifications, which money will be refunded upon the return of same to the City Architect's office.

Each proposal must be accompanied by a bond in the sum of 50 per cent of the estimated cost of the work, with two sureties, freeholders in Allegheny County, executed before the City Clerk or Assistant City Clerk, or the bond of such surety company which has complied with the city ordinance with reference to furnishing bonds for contracts. Bidders' attention is directed to a provision of the contract requiring a separate bond indemnifying labor and material liability which shall be given by the successful bidder when contract is executed.

The Mayor and the Director of the Department of Public Safety reserve the right to reject any or all bids submitted or accept any proposal if they deem it to be for the interest of the City of Pittsburgh so to do.

CHARLES H. KLINE, Mayor,
JAMES M. CLARK, Director.

TWENTY UNDESIRABLE ALIENS ROUNDED UP HERE DEPORTED

PARTY LARGEST TO QUIT CITY IN MONTHS

Illegal Entry to U. S. Charged to Those Banned; Will Sail From New York

United States immigration inspectors left with 19 aliens for New York, where today they will be placed aboard steamers for deportation to various countries in Europe. It was the largest deportation party to leave Pittsburgh in many months.

Another deportee, Michael Lee, 29, native of Glace Bay, Nova Scotia, will be taken today to Buffalo, N. Y., and delivered across the Canadian border.

ROUNDED UP HERE

The foreigners were rounded up in the Pittsburgh district by inspectors operating under W. H. Marshall, chief immigration inspector of the district, for entering the country illegally and other violations of the immigration laws. Following examinations and found undesirable, they were ordered deported by James J. Davis, secretary of the Department of Labor.

Lee was recently released from serving a two-month jail sentence imposed by Judge J. N. Langham, of Indiana County, on a criminal charge, and his deportation was ordered because of moral turpitude within five years after entering the United States. The wife of Lee became a subject of charity in Indiana County a year ago and was deported. The couple entered the country lawfully in 1926 and went to live in Indiana, Pa.

DESERTS HIS WIFE

The immigration records show that in May, 1928, Lee took his wife for a train ride, telling her they were going to New York, the trip starting at Indiana. After the train got underway, Lee told his wife he was going into the smoking apartment. That was the last she saw him. Before the train reached Torrance, Pa., Mrs. Lee discovered her husband had left the train.

She returned to Indiana without any money and the county authorities provided for her until her deportation. Later the husband returned to Indiana and was arrested and found guilty on a criminal charge.

HEADS NAMED FOR RIVER FETE

Alexander W. Dann, president of the Pittsburgh Coal Exchange, yesterday was named chairman of the Ohio River celebration September 11 and 12, commemorating the completion of the seven-foot stage between Pittsburgh and Cairo.

The conference on plans for the observance was composed of representatives of the exchange, the City of Pittsburgh and the Pittsburgh Chamber of Commerce, who formed the Ohio River celebration committee.

Others named on the committee were Capt. William B. Rodgers, president of the Rodgers Sand Company, vice chairman; W. S. Linderman, president of the Duquesne National Bank, trasurer, and Capt. Frank Tilley, of the coal exchange, secretary.

Letter Carrier Hurt, Sues for $50,000

Claiming that he will never be able to resume his occupation as letter carrier, Maurice H. Chester, 2319 Fifth avenue, has filed suit in Common Pleas Court against Vincent A. Cavenaugh for $50,000 damages. Chester claims that while walking in Brady street near Fifth avenue, June 1, Cavenaugh drove his motor car onto the pavement, knocking down Chester and injuring him so that he is suffering from partial paralysis of the legs, arms and body.

Martin Is Guest at Printers' Luncheon

Richard W. Martin, independent candidate for the Republican nomination for mayor, is honor guest and speaker at the printers' luncheon of the Typothetae Club of Pittsburgh at Gimbels at noon today. William P. Gregg is chairman. This is Judge Martin's first public appearance since he announced his candidacy. Up to the present he has been speaking over the radio.

Spark Fires Oil Coating on Pool

Dense smoke rolled up the hillside along Washington boulevard, near the Larimer avenue bridge, today, when a spark from a passing locomotive set fire to the oil coating of a pool beside the highway. Firemen subdued the fumes with chemicals. Residents told firemen that motor oil from old barrels had drained down the hillside into the pool.

Thirtieth Ward Asks New Tennis Courts

Council has asked the Department of Public Works to submit an estimate of the cost of additional tennis courts for the Thirteenth Ward, formerly Knoxville Borough, that were requested by Representative Helen Grimes.

"On With the Dance" As Teachers Learn New Steps At Institute

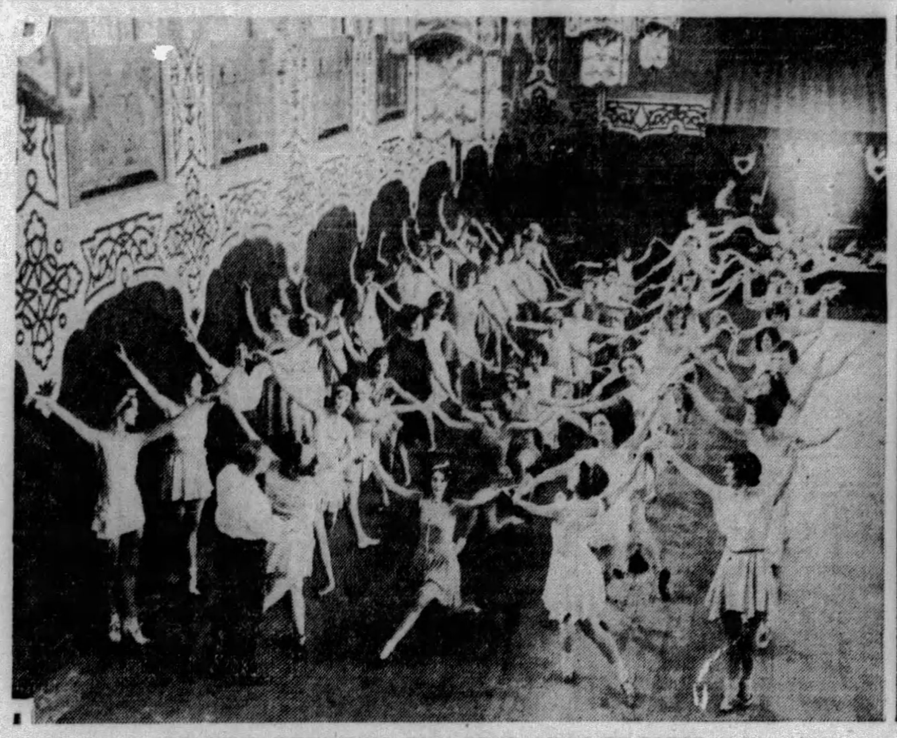

PHOTOS BY PITTSBURGH SUN-TELEGRAPH.

TEACHERS THEMSELVES, THEY'RE LEARNING TO DANCE Ivan Tarasoff, New York, former ballet master of the Russian Imperial Ballet, putting dancing teachers through their steps at the Dancing Masters' of America normal school.

ELIZABETH DaPRON FLORENCE M'FADDEN MAE ROSE PECKES Getting ready for a "dancing school class," these three are teachers from Denver, Franklin, Pa., and Miami. The institute's at Webster Hall and is to run a month.

GERMAN PARTY COMING HERE

Fifty well-known Germans, including government officials, commercial leaders and college students, will come to Pittsburgh Friday to study industrial and educational progress here. The Chamber of Commerce will co-operate in their reception.

After breakfast at the William Penn Hotel, the party will go by bus to the plants of the H. J. Heinz Company and the D. L. Clark Candy Company. They will have lunch at the Heinz plant. In the afternoon they will tour the East Pittsburgh plant of the Westinghouse Electric and Manufacturing Company, Carnegie Institute of Technology and the University of Pittsburgh.

Obituary

George Mihlfried

George Mihlfried, 76, died last night at his home, 611 Farragut street, Millvale. He was a retired gardener and was a lifelong resident of the Pittsburgh district. He was a member of St. Anthony's Roman Catholic Church and Branch No. 4, Knights of St. George. He leaves his wife, a son, Peter G. Mihlfried; seven daughters, Mrs. Catherine Hamilton, Mrs. Ida Kutscher, Mrs. Cecelia Major, Mrs. Hilda Angel, Mrs. Clara Pierce, Mrs. Jean Lipke and Mrs. Rene Dawson; seven brothers, John Lawrence, Joseph, Nicholas, Michael, Joseph J., and Samuel Mihlfried; a sister, Mrs. Catherine Gross; 15 grandchildren and two great-grandchildren.

Miss Mary Wilkins

Miss Mary Wilkins, of Bellevue, died at the Presbyterian Hospital yesterday. Miss Wilkins, a daughter of the late John and Lucy Gregory Wilkins, came to America from England with her parents when she was a child and settled in Pittsburgh and later in Sewickley. She was graduated from the old Pittsburgh High School and the Pennsylvania College for Women. She was a teacher and a former organist in the Presbyterian Church of Sewickley. She was a member of the Second Presbyterian Church.

Mrs. Delia A. Ford

Mrs. Delia A. Conley Ford, 51, widow of John J. Ford, former police commissioner, who died several months ago, died Monday in her home at 3313 Allendale street, Sheraden. Born in Ireland, Mrs. Ford spent most of her life in Pittsburgh. She was a member of Holy Innocents Catholic Church, where requiem high mass will be held tomorrow morning at 9 a. m. Mrs. Ford leaves six children, Mary, Joseph, Mona, Paul John, Jr., and Collette Ford, and two grandchildren.

Eugene Owen Morgan

Eugene Owen Morgan, 51, county road foreman and retired Pittsburgh fire captain, died yesterday at his home, 4111 Brownsville road, Brentwood. He was born in Pittsburgh. Mr. Morgan was a member of St. Sylvester Roman Catholic Church, F. O. E., No. 76, and the Knoxville lodge of Elks. He leaves his wife, six brothers and a sister.

BALDNESS
CAN BE AVOIDED
With Lucky Tiger, like Head Colds can be healed with Whyte-Fox No. 2 ointment. Sold under Money-Back Guarantee. Barbers or druggists
LUCKY TIGER

B. K. ELLIOTT CO.
OPTICIANS
126 Sixth Street

WHOOPEE RACES STAGED TODAY

The Sun-Telegraph "Whoopee" scooter sweepstakes for the championship of Washington County are to be held at the Maple View park this afternoon at 3 o'clock.

They will mark the first of two similar events, the second to be the races on "Whoopee" scooters at the Twenty-seventh Ward picnic at West View park tomorrow.

Large numbers are expected to participate in the races at Maple View today, according to Theodore M. Grossman, American Legionare in charge of the Washington community picnic.

J. D. Vico, in charge of the West View picnic, states that a crowd of between 10,000 and 15,000 persons from the North Side and North Boroughs is expected at the frolic. The "Whoopee" scooter events, along with the award of gate prizes, are expected to provide features of the day, according to Vico.

These "Whoopee" scooters that are scheduled to race at Maple View and West View may still be obtained by any boy or girl who secures one 26-week subscription to the Sun-Telegraph.

NEGRO ACCUSED AS SLAYER

Wardlow Price, 32, a Negro, of Protectory place, known as "Kind Hearted Slim," will be taken back to Fairmont, W. Va., today, to face a charge of having murdered his wife, Lenabell, 26, according to West Virginia authorities, who said the woman's body was found with the head and limbs severed.

Deputy Sheriff Felix Yanero and County Detective C. G. White, with H. P. Scott and Jerry Deasy, homicide detectives, arrested Price last night. The West Virginia police said the woman's body was found yesterday by two men in a wooded section near their home at Fairmount.

The woman had been dead for several weeks, it was said, and police had nothing but a pocketbook and a shoe to work upon. The husband had been missing since his wife disappeared, according to West Virginia authorities.

Price denied knowledge of the crime.

18-Day Diet, No Vibrators, for Policemen

City policemen and firemen will have to depend on the 18-day diet idea and the physical exertions peculiar to their duties instead of health building vibrators to keep in "first class condition" as a result of Council's refusal to appropriate $13,600, requested by Safety Director James M. Clark, for the purpose of putting an exercising machine in every police and fire station.

Council Asks Land On Carson Street

Council has ordered legislation requested by Director Norman F. Brown, of the county department of public works, for the acquisition of land near West Carson street between Steuben street and South Main street needed for two approaches for the proposed county bridge crossing the Ohio River from the West End to Lower North Side.

Independence Street Paving Authorized

An ordinance authorizing the grading, paving and curbing of Independence street from Woodville avenue to the city line at a cost of $160,000 has been approved by Council.

GO West
through Canada's Rockies
Spectacular! Glaciers... canyons ....seen from the luxurious sun-room of the new "Mountaineer." No extra fare. Stop at gorgeous Banff and Lake Louise. Glorious daylight cruise from British Vancouver to quaint rose-garlanded Victoria and Seattle, included in your fare.
Ask also about our all-expense conducted tours.
C. L. Williams, General Agent, Canadian Pacific, 338 Sixth Ave., Pittsburgh, Pa., or any local agent.
Canadian Pacific
World's Greatest Travel System

Millions more people ride on
GOODYEAR TIRES
On Easy Credit
PATHFINDER SUPERTWIST CORDS
29x4.40 ..... 5.95 | 30x3½ OS. CL. 5.25
30x4.50 ..... 6.90 | 31x4 ..... 9.15
RIDE AS YOU PAY ON WADE'S E-Z-WAY
DOWNTOWN 201 MARKET ST. Cor. Blvd. of Allies
WADE TIRE CO.
NORTH SIDE 300 FEDERAL ST. CORNER LACOCK
Open Evenings—Sundays

TWO HELD UP, STORE ROBBED

Two holdups and a store robbery were reported to the Detective Bureau today.

Carl Fischer, of 6624 Odessa way, was robbed of $30 by two Negroes, at Odessa way and Montezuma street. Two Negroes, one of them armed with a revolver, robbed Howard Gerber, of 367 South Evaline street, of $15.50 as he was leaving the garage in the rear of his home.

Sam Demarri, owner of a store at 612 Brushton avenue, reported his store was entered during the night and robbed of $36.60.

UNIDENTIFIED MAN KILLED

Police today continued their efforts to identify the man who was fatally injured last night when he was knocked down by a street car at Third avenue and Grant street. He died in Allegheny General Hospital early today from a fractured skull.

The man staggered toward the car, and his foot caught in the journal box, throwing him to the street, Andrew Gonzzi, motorman of the car, told police. Gonzzi said he saw the man leaning against a pole at the corner as the car approached. He staggered to the trolley when it reached the intersection, Gonzzi declared.

Chicken Coops In Brookline Barred

Chicken coops, even neatly built $50 ones, cannot be erected in Bellaire avenue, Brookline, according to a decision handed down in Common Pleas Court by Judge A. B. Reid.

The judge dismissed an appeal from a zoning board ruling in the case of Geary E. Carson, 808 Bellaire avenue, who, after being refused a building permit, carried the case higher.

Judge Reid based his finding on the zoning ordinance, which, he says, excluded chicken coops from Class B residence districts. Carson maintained that there are persons being permitted to raise chickens within two blocks of him, but not on his street.

BROOKLINE WILL ELIMINATE CURVE

Ordinance Prepared for Removal of Traffic Peril At Pioneer and Boulevard

Brookline's most dangerous curve, at Brookline boulevard and Pioneer avenue is about to be eliminated, by the lopping off of 17 feet on the southern side of the street.

This will make a circular entrance on either side of the street and give Brookline boulevard an extreme width of 142 feet. A rounded curve will be made on the southern side by cutting off 17 feet of the former Lt. C. C. Lang property at the boulevard and Pioneer avenue and also a small slice off the sidewalk in front of the Brookline pharmacy.

Councilman P. J. McArdle says the plan will go through. The Brookline cars enter Brookline boulevard by private right of way at Brookline boulevard and Pioneer avenue and at this particular point the thoroughfare is much narrower than the 80-foot width of the boulevard.

On the northern side of the street, the entrance is already circular. A small portion unpaved, adjoining the Armstrong property, is to be paved. The proper ordinances have already been introduced in Council and the necessary advertising is being done.

Speaker Selected For Joint Service

The eighth of a series of community religious services on the lawn of the North Boroughs Y. M. C. A., Lincoln avenue, Bellevue, will be held Sunday at 7:30 p. m. The Rev. Dr. James M. Ferguson, of the Bellevue United Presbyterian Church, will speak on "The Home and Its Altars."

Paulson Ave. Pool Receives Approval

An ordinance authorizing a swimming pool in Paulson avenue playgrounds at a cost of $23,000 has been affirmed by Council.

Midsummer motoring *offers convincing proof* of the unequaled ECONOMY *of this aviation-tested oil*

FAST-DRIVEN trips to your favorite week-end resort.... Or the long, steady grinds of your vacation tour.... They mean telling tasks for your motor! That's when you need oil that *is* oil!

That's when ATLANTIC *Paraffine Base* MOTOR OIL will prove itself the most efficient, the longest lasting, the slowest consuming—the most truly *economical* lubricant your motor and pocketbook have ever known!

Not only will Atlantic demonstrate its first-cost economy—by giving you the most miles your motor oil dollars have ever bought. But it will prove itself the surest protection against motor wear and repairs of any oil you can find.

Sixty years of Atlantic lubrication experience, plus Atlantic control of materials from oil well to finished product, put into ATLANTIC *Paraffine Base* MOTOR OIL qualities that make wear-out almost impossible! It is the most extraordinary motor oil of the day.

ATLANTIC
PARAFFINE BASE
MOTOR OIL

Correct grade for your car obtainable at all Atlantic Dealers and Service Stations. Note—For added economy in the operation of your car at sustained speed, or for distance driving, we suggest your consideration of the next heavier Atlantic *Paraffine Base* Motor Oil grade than that specified in your dealer's chart.

Snake Breeding

MANY snakes lay eggs, but most venomous ones and many of the commoner species are viviparous. The young are ready to take care of themselves as soon as they leave the egg, but are usually protected for a time.

Fiction Page

Scarlet on the Bench

SCARLET was the "judicial color" throughout the Middle Ages, and those dignitaries of the church who were entitled to sit as judges in England during the thirteenth and fourteenth centuries wore robes of that hue.

ALL QUIET ON THE WESTERN FRONT by ERICH M. REMARQUE

(Continued from Yesterday.)

Paul's Company Relieved; Casualties Are Found To Be Numerous

WHAT HAS GONE BEFORE

Paul Baumer and his soldier comrades all enlisted at 18. During their training, they were abused and persecuted by a former mail-carrier, now Corp. Himmelstross. Hating him, they beat him up the last night. Later, at the front, he appears. One of the privates calls him a "dirty hound." He threatens court-martial. Light sentences are imposed when the lieutenant learns the whole story of the corporal's abuse in camp. Paul and his comrades are back in the front lines. On the way they passed piles of new coffins. Their spirits are low. After days of fighting, the trenches are wrecked. Food is scarce and the barrage is so heavy that none can be brought up. Baumer and his comrades are in hand-to-hand fighting defending their position. After a successful counter-attack, night comes and all is quiet in the trenches. Again the shelling begins; attack, counter-attack, charge, repulse. Young recruits, with little knowledge of warfare, fall the easiest victims.

NOW GO ON WITH THE STORY.

CHAPTER XVI.

IN one part of the trench I suddenly run into Himmelstoss. We dive into the same dugout. Breathless we are all lying one beside the other waiting for the charge.

When we run out again, although I am very excited, I suddenly think: "Where's Himmelstoss?" Quickly I jump back into the dug out and find him with a small scratch lying in a corner pretending to be wounded. His face looks sullen. He is in a panic; he is new to it too. But it makes me mad that the young recruits should be out there and he here.

"Get out!" I spit.

He does not stir, his lips quiver, his moustache twitches.

"Out!" I repeat.

He draws up his legs, crouches back against the wall, and shows his teeth like a cur.

I seize him by the arm and try to pull him up. He barks.

That is too much for me. I grab him by the neck and shake him like a sack, his head jerks from side to side.

"You lump, will you get out—you hound, you skunk, sneak out of it, would you?" His eyes becomes glassy, I knock his head against the wall—"You cow"—I kick him in the ribs—"You swine"—I push him toward the door and shove him out head first.

Another wave of our attack has just come up. A lieutenant is with them. He sees us and yells: "Forward, forward, join in, follow." And the word of command does what all my banging could not. Himmelstoss hears the order, looks round him as if awakened, and follows on.

I come after and watch him go over. Once more he is the smart Himmelstoss of the parade ground, he has even outstripped the lieutenant and is far ahead.

Bombardment, barrage, curtain-fire, mines, gas, tanks, machine guns, hand-grenades—words, words, but they hold the horror of the world.

Our faces are encrusted, our thoughts are devastated, we are weary to death; when the attack comes we shall have to strike many of the men with our fists to waken them and make them come with us—our eyes are burnt, our hands are torn, our knees bleed, our elbows are raw.

How long has it been? Weeks — months — years? Only days. We see time pass in the colorless faces of the dying, we cram food into us, we run, we throw, we shoot, we kill, we lie about, we are feeble and spent, and nothing supports us but the knowledge that there are still feebler, still more spent, still more helpless ones there who, with staring eyes, look upon us as gods that escape death many times.

In the few hours of rest we teach them. "There, see that waggle-top? That's a mortar coming. Keep down, it will go clean over. But if it comes this way, then run for it. You can run from a mortar."

We sharpen their ears to the malicious, hardly audible buzz of the smaller shells that are not so easily distinguished. They must pick them out from the general din by their insect-like hum—we explain to them that these are far more dangerous than the big ones that can be heard long beforehand.

We show them how to take cover from aircraft, how to simulate a dead man when one is overrun in an attack, how to time hand-grenades so that they explode half a second before hitting the ground; we teach them to fling themselves into holes as quick as lightning before the shells with instantaneous fuses; we show them how to clean up a trench with a handful of bombs; we explain the difference between the fuse-length of the enemy bombs and our own; we put them wise to the sound of gas shells—show them all the tricks that can save them from death.

They listen, they are docile—but when it begins again, in their excitement they do everything wrong.

Haie Westhus drags off with a great wound in his back through which the lung pulses at every breath. I can only press his hand; "It's all up, Paul," he groans and bites his arm because of the pain.

We see men living with their skulls blown open; we see soldiers run with their two feet cut off, they stagger on their splintered stumps into the next shellhole; a lance-corporal crawls a mile and a half on his hands dragging his smashed knee after him; another goes to the dressing-station and over his clasped hands bulge his intestines; we see men without mouths, without jaws, without faces; we find one man who has held the artery of his arm in his teeth for two hours in order not to bleed to death. The sun goes down, night comes, the shells whine, life is at an end.

Still the little piece of convulsed earth in which we lie is held. We have yielded no more than a few hundred yards of it as a prize to the enemy. But on every yard there lies a dead man.

* * *

We have been relieved. The wheels roll beneath us, we stand dully, and when the call "Mind — wire" comes, we bend our knees. It was summer when we came up, the trees were still green, now it is autumn and the night is grey and wet. The lorries stop, we climb out—a confused heap, a remnant of many names. On either side stand people, dark, calling out the numbers of the regiments, the companies. And at each call a little group separates itself off, a small handful of dirty, pallid soldiers, a dreadfully small handful, and a dreadfully small remnant.

Now someone is calling the number of our company, it is, yes, the company-commander, he has got one too, his arm is in a sling. We go over to him and I recognize Kat and Albert; we stand together, lean against each other, and look at one another.

And we hear the number of our company called again and again. He will call a long time, they do not hear him in the hospitals and shell-holes.

Once again: "Second Company, this way!"

And then more softly: "Nobody else Second Company?"

He is silent, and then huskily he says: "Is that all?" and gives the order: "Number!"

The morning is grey, it was still summer when we came up, and we were one hundred and fifty strong. Now we freeze, it is autumn, the leaves rustle, the voices flutter out wearily: "One—two—three—four——" and cease at thirty-two. And there is a long silence before the voice asks: "Anybody else?"—and waits and then says softly: "In squads——" and then breaks off and is only able to finish: "Second Company—" with difficulty: "Second Company—march easy!"

A line, a short line, trudges off into the morning. Thirty-two men.

* * *

They have taken us farther back than usual to a field depot so that we can be re-organized. Our company needs more than a hundred reinforcements.

In the meantime, when we are off duty, we loaf around. After a couple of days Himmelstoss comes up to us. He has had the bounce knocked out of him since he has been in the trenches and wants to get on good terms with us. I am willing enough, because I saw how he brought Haie Westhus in when he was hit in the back. Besides he's decent enough to treat us at the canteen when we are out of funds. Only Tjaden is still reserved and suspicious.

But he is won over, too, when Himmelstoss tells us that he is taking the place of the sergeant-cook who has gone on leave. As a proof he produces on the spot two pounds of sugar for us and a half-pound of butter specially for Tjaden. He even sees to it that we are detailed the next two or three days to the cook-house for potato and turnip peeling. The grub he gives us there is real officers' fare.

Thus for the moment we have the two things a soldier needs for contentment: good food and rest. That's not much when one comes to think of it. A couple of years ago we would have despised ourselves terribly. But now we are quite happy. It is all a matter of habit—even the front-line.

Habit is the explanation of why we seem to forget things so quickly. Yesterday we were under fire, today we act the fool and go foraging through the countryside, tomorrow we go up to the trenches again. We forget nothing really. But so long as we have to stay here in the field, the front-line days, when they are past, sink down in us like a stone; they are too serious for us to be able to reflect on them at once. If we did that, we should have been destroyed long ago. I soon found out this much:—terror can be endured so long as a man simply ducks; but it kills, if a man thinks about it.

Just as we turn into animals when we go up to the line, because that is the only thing which brings us through safely, so we turn into wags and loafers when we are out resting. We can do nothing else, it is a sheer necessity. We want to live at any price; so we cannot burden ourselves with feelings which, though they might be ornamental enough in peace time, would be out of place here. Kemmerich is dead, Haie Westhus is dying, they will have a job with Hans Kramer's body at the Judgment Day, piecing it together after a direct hit; Martens has no legs' any more, Meyer is dead, Max is dead, Beyer is dead. Haemmerling is dead, there are a hundred and twenty wounded men lying somewhere or other; it is a damnable business, but what has it to do with us now—we live. If it were possible for us to save them, then it would be seen how much we cared—we would have a shot at it though we went under ourselves; for we can be damned quixotic when we like; fear we do not know much about—terror of death, yes; but that is a different matter, that is physical.

But our comrades are dead, we cannot help them, they have their rest—and who knows what is waiting for us? We will make ourselves comfortable and sleep, and eat as much as we can stuff into our bellies, and drink and smoke so that the hours are not wasted. Life is short.

* * *

The terror of the front sinks deep down when we turn our backs upon it; we make grim, coarse jests about it; that keeps us from going mad; as long as we take it that way we maintain our own resistance.

But we do not forget. It's all rot that they put in the war-news about the good humor of the troops, how they are arranging dances almost before they are out of the front line. We don't act like that because we are in a good humor: we are in a good humor because otherwise we should go to pieces. If it were not so we could not hold out much longer; our humor becomes more bitter every month.

And this I know: all these things that now, while we are still in the war, sink down in us like a stone, after the war shall waken again, and then shall begin the disentanglement of life and death.

The days, the weeks, the years out here shall come back again, and our dead comrades shall then stand up again and march with us, our heads shall be clear, we shall have a purpose, and so we shall march, our dead comrades beside us, the years at the Front behind us—against whom, against whom?

* * *

Some time ago there was an army theater in these parts. Colored posters of the performances are still sticking on a hoarding. With wide eyes Kropp and I stand in front of it. We can hardly credit that such things still exist. A girl in a light summer dress, with a red patent-leather belt about her hips! She is standing with one hand on a railing and with the other she holds a straw hat. She wears white stockings and white shoes, fine buckle shoes with high heels. Behind her smiles a blue lake with white-horses, at the side is a bright bay. She is a lovely girl with a delicate nose, red lips, and slender legs, wonderfully clean and well cared for, she certainly bathes twice a day and never has any dirt under her nails. At most perhaps a bit of sand from the beach.

Besides her stands a man in white trousers, a blue jacket, and sailor's cap; but he interests us much less.

The girl on the poster is a wonder to us. We have quite forgotten that there are such things, and even now we hardly believe our eyes. We have seen nothing like it for years, nothing like it for happiness, beauty, and joy. That is peace time, that is as it should be; we feel excited.

"Just look at those thin shoes though, she couldn't march many miles in those," I say, and then begin to feel silly, for it is absurd to stand in front of a picture like this and think of nothing but marching.

"How old would she be?" Kropp asks.

"About twenty-two at the most," I hazard.

"Then she would be older than us! She is not more than seventeen, let me tell you!"

It gives us goose-flesh.

"That would be good, Albert, what do you think?"

He nods. "I have white trousers at home, too."

"White trousers," says I, "but a girl like that——"

We look askance at one another. There's not much to boast of here—two ragged, stained, and dirty uniforms. It is hopeless to compete.

So we proceed to tear the young man with the white trousers off the hoarding, taking care not to damage the girl. That is something towards it.

"We could go and get deloused, anyway," Kropp then suggests.

I am not very enthusiastic because it doesn't do one's clothes any good and a man is lousy again inside two hours. But when we have considered the picture once more, I declare myself willing. I even go farther.

"We might see if we could get a clean shirt as well——"

"Socks might be better," says Albert, not without reason.

"Yes, socks too perhaps. Let's go and explore a bit."

Then Leer and Tjaden stroll up; they look at the poster and immediately the conversation becomes smutty. Leer was the first of our class to run wild, and he gave stirring details of it. After his fashion he enjoys himself over the picture, and Tjaden supports him nobly.

It does not distress us exactly. Who isn't smutty is no soldier; it merely does not suit us at the moment, so we edge away and march off to the delousing station with the same feeling as if it were a swell gentlemen's outfitters.

(To Be Continued Tomorrow.)

(Copyright, 1929, by Little, Brown & Co. Distributed by King Features Syndicate, Inc.)

PETTING PATTY — Success — By Machamer

FOREST LOVE — By HAZEL LIVINGSTON

(Continued from Yesterday.)

Nancy Gives Roger Cool Reception and Then Breaks Down

WHAT HAS GONE BEFORE

Nancy Hollenbeck, young and beautiful, hears her mother's warning against a "poverty" marriage. She gives up Mat Tully, her newest beau, and cynically accepts the ardent attentions of Jack Beamer, married to wealth. On a mountain trip she meets Roger Decatur, a handsome ranger. He falls desperately in love with her, and despite her own wish to marry only for wealth, she succumbs to Roger's passionate pleading. After a hasty marriage, they spend a few ecstatic weeks in his mountain cabin. At times Nancy pictures the gay life of luxury she might be living married to Beamer. But though still madly in love with Roger, she goes away while he is off on a trip. At home she re-enters the old life, but does not disclose her secret marriage. In desperation she begs Roger to join her and—though long overdue——is still waiting for him in a hotel lobby when Jack Beamer enters. She tells him of Roger, but not of the marriage. Beamer receives a jolt when his rich wife refuses to get the divorce. He continues to court Nancy clandestinely, unaware of her marriage. Then Roger arrives.

NOW GO ON WITH THE STORY.

CHAPTER XXXIV.

SIXTEENTH STREET STATION, Oakland, is built on filled in ground. It vibrates when the long trains from the East bear down upon it, rounding the curve. It shivers when the locals on the elevated tracks—for a few hundred yards the West boasts an elevated—rattle by overhead.

Through its wide doors the wind from the bay blows smartly, bearing on its breath the smell of salt marshes, low tide, tar, clams.

So that only in the corners does the smell of waiting linger. Most of the atmosphere of farewells, welcomes, nervous waiting is swept out on the pungent breeze.

A cold, unhappy place with none of the merry bustle of other stations. A place to board a train, that's all.

Roger Decatur, more tired than he knew after his hours of travel, sat in a corner with a battered brown bag between his knees, and an unopened newspaper in his hands. He had watched the door, staring into the bright sun until his eyes ached.

The minute he turned his eyes away her taxi drove up and she got out.

"Charge it, Miss?" The driver recognized her.

"No, I'll pay for it this time," she said hastily. She couldn't let Jack Beamer pay when she was coming to meet someone else . . . her husband . . . The bright color flamed in her cheek. Feeling utterly lost and at a disadvantage, she gave a defiant tweak to her hat, and looked around for Roger.

He should have been standing outside, eagerly waiting. Not that she expected it. She had made up her mind never to expect anything kindly or good of Roger again. It was the armor she built round herself, so that he could never hurt her again.

She was almost on top of him before he saw her.

"Nancy, sweetheart!"

All the weariness dropped from him, all the doubts and the fears. He was seeing her again. His Nancy. His long arm shot out, as if to press her to him, right there in the waiting room; with dull eyed tourists sitting watching, and somebody's dirty faced child munching a popcorn ball staring right into Roger's glowing face.

She stepped back hastily, gave him one small, cold hand. She said with hard, cold brightness that chilled him more than she meant it to, "Yes, here I am . . . and here you are, at last!"

It wasn't that she wanted to hurt him. She was so soft at heart, so ready to melt into tears, to throw herself upon him and cry, "Don't leave me—don't let me go again!"

He took her hand and looked down at his boots, shiny and new for the trip. He had forgotten everything he meant to say.

They couldn't go on standing there in the station with the sticky child edging nearer and nearer, staring from her to Roger, and back again with round, interested eyes, and his mouth wide open.

"Where did you want to take me?"

He flushed, and looked at his bag. So she wasn't going to take him home; he wasn't going to meet her people, even yet . . . "Why, I . . . anywhere you like," he said lamely.

"I suppose we could go somewhere and talk."

"Yes, that's it. Where could we go?"

She led the way to where the taxis were waiting.

"Where to, sir?"

"Where shall we go, Nancy?"

There he was, leaning on her, making her decide when she was so tired, and it seemed any minute that she might be sick. But she said patiently, "You'll want to get rid of that bag. Don't you want to go to a hotel first and register, that is, if you're staying over tonight?"

"Yes—that's a good idea. What hotel?"

She told him that, too, and there was another heavy silence. He could not talk with the chauffeur's head so near, and Nancy, his own wife, so cold and changed.

"Did you come down on business?" she asked, still in that bright, hard voice.

"Yes. A rush trip. I'll be pulling out in the morning."

So it was business that brought him. Not she. She was just to fill in some empty time.

She bit her lip and struggled furiously to hold back the tears. Don't cry, silly! What did you expect? If he could ignore you when you begged him to come, is it likely he'd get a change of heart? Besides, what do you care? You're through with him, aren't you?

With a bottle-green "buttons" carrying the battered bag, they got out at the best hotel. Nancy sank into a chair to wait.

"Single room and bath?" the clerk asked, and while he was summoning another buttons to carry the bag upstairs Roger came over to where Nancy sat.

"Would you stay here with me?" he asked shyly. He was ashamed because he had made up his mind he wouldn't meet her on any such terms. It was to be an honest facing of the music with her family, or nothing at all. But since business had brought him. . . .

"Please," he begged.

"How can you ask such a thing?" she whispered. Her cold hands writhed in her lap. He might have been a stranger, insulting her, she looked so hurt and shamed.

Without another word he turned and followed the bellhop to the elevators. She waited, a miserable enough little figure, sunk in the big blue chair.

When he came back she motioned him to the chair beside her.

"But we can't talk here!" he cried.

"Nancy, let me take you somewhere else. Some place where we can talk. Something has happened. I don't know what, but I've got to to find out what it is!"

"You're asking me that? After you . . . you. . . ." Words failed her.

His jaw dropped. He stared at her in genuine astonishment. "What have I done?"

"Well, really. . . ." She had made up her mind not to talk about it. It wouldn't do any good, but. . . . The little spark of hope that never quite dies while you love flared in her heart, warming it, setting it to beating fast. . . . "Really, if you don't know . . . oh, Roger, can't you see how you hurt me? I begged you to come—I put my pride in my pocket—I waited and waited—" It was no use; she couldn't keep her voice steady—"and you didn't come—"

"Darling, I couldn't come. I couldn't get away. I told you that I couldn't! Oh, Nancy, I can't make you understand. We don't speak the same language. It's the city . . . all this artificial stuff—" He waved a long arm wildly, meaning the hotel, the crowd, the used up air they breathed. "I can't talk to you here. Come back home. We love each other . . . we were happy we'll be again. You do love me, girl? You do, I know you do, and I . . . well I thought I knew how much you meant to me, but I didn't. I didn't know till you went away. That night when I found you gone, I . . . oh, well! I guess you know, Nancy. . . ."

She was trembling violently, biting her lower lip until it bled. There came a pounding in her ears, blackness that blotted out the hotel lobby.

Out came her hand, groping for his.

"Stay with me, Roger. Stay with me. Don't go back . . . ever!"

(To be Continued Tomorrow)

(Copyright, 1929, King Features Syn., Inc.)

I Like BRIOSCHI

Pronounced BREE-OSKY

It tastes sweet and fizzy. Daddy says it keeps his tummy feeling good and that it's good for mine, too. Everybody has Brioschi because it is so palatable and refreshing. Famed the world over since 1850 as the best antacid. Enjoy a good drink and say goodbye to sour stomach with Brioschi. 75 cents the large can of 24 drinks at your favorite druggist or any Italian store.

SOLE DISTRIBUTORS

G. CERIBELLI & CO.

121 Varick Street, New York City

History of Goldfish

THE first goldfish were bred from the Asiatic Crucian carp by the Chinese, who took 500 years to develop the goldfish from it. Later elaborate forms were produced by the Japanese, who bred goldfish for commercial purposes.

Magazine Page

Land Without Germs

ACCORDING to a story the northern island of Novaya Zemlya, in the Arctic Circle, is absolutely germless. Tests made of air, earth, water and dust failed to find trace of a single microbe. Even the wild game was found germless.

Keeping Cool -:- -:- By Truda Dahl

© 1929, Newspaper Feature Service, Inc., Great Britain rights reserved.

HOW fortunate is the modern girl during these hot days! Years ago all she could do was to sit quietly in the house and wish it were cooler, or perhaps, go on the lawn under the trees. Of course, she had lemonade and nice cool drinks, just as her modern sister has, but she'd never dream of going swimming, or getting out in a boat where the cool ocean breezes would make her forget the heat.

She had a hammock, too, did Miss Long Ago, but she had ruffles and frills and stays that seemed to defy the cool little breezes. But just look at Miss Modern Girl in a hammock! Bare, sun-tanned legs, and a sleeveless frock and just tiny wisps of nothingness for garments that keep her cool and well-tempered.

Not forgetting the thrill of the automobile! Old Dobbin at best never achieved more than a jog-trot. But the automobile! Step on the gas, and let's go! And who cares about the heat!

Love's Awakening

A Continuation of Love's Embers

By ADELE GARRISON

Prince Georges and Mary Plan to Give Party

MARY'S cheeks and lips were almost devoid of color when I finished my revelation to her of the real identity of the young man she had known as George Jackson. That my little speech had been ridiculously grandiose I was well aware, but Mary's attitude toward her suddenly acquired fiance was so blatantly flippant, and that of Prince Georges so shocked and surprised, that I felt my stilted announcement was the only possible means of bringing Mary to a realization of what her rash engagement really meant.

She looked at me almost vacantly for a fleeting second after I had told her that "George Jackson" was Prince Georges, nephew of the King of Trees, and second in succession to the throne. Then with consciousness of the full meaning of my words dawning in her eyes, she turned toward the young man watching her with intense anxiety, and took a step toward him, exactly, I told myself, like a bewildered child warily approaching some puzzling object.

The young prince held out his hands to her appealingly, "Mary!" he said breathlessly.

The color rushed back into her cheeks and lips and her eyes were suddenly starry. I saw only too plainly that the realization of what my announcement meant was like a draught of heady wine or a dose of a potent drug. Whatever her reactions might be later, just now she was intoxicated with the sudden fantastic vision of herself as a possible future queen. In this dazzling moment she had forgotten her love for Noel Veritzen, and the fact that she deliberately had maneuvered her engagement to "George Jackson" for the sole purpose of "getting even" with Noel because he had acceeded to Princess Olina's proposal of marriage.

"George," she murmured with an air of pretty deference and an upward glance of her eyes calculated to sweep away any young man from the moorings of dignity. Her hands had gone out to meet his, and he grasped them tightly and drew her toward him impetuously. The average youth would have hugged her rapturously, regardless of my presence, but the background of ceremonious tradition held with the young prince, and when she was almost in his arms he stopped, and murmuring something in his own language with an intonation which was in itself a caress, he bent to her hands, held in his, and kissed them reverently.

It was a pretty tableau, but I had the feeling of its being simply that, a fantastic thing of the same gossamer texture as Georges' infatuation for Mary, and the dazzling allurement of his rank which was temporarily swaying the girl. Noiselessly, I turned to slip away from the room, but Mary's quick perception sensed my withdrawal, and I heard a distinct note of panic in her peremptory call of "Auntie Madge!"

I turned back to find the tableau dissolved and Prince Georges smiling tenderly at his newly-acquired fiancee. I guessed that Mary's wish for me was to him an evidence of timidity and shrinking most natural in a girl of plebeian birth who had just discovered that her betrothed was second in succession to the throne. With difficulty I suppressed a sardonic little smile at his mistake. For I was sure that Mary's call held only a fear of being left alone with him until she should have had time to analyze her own reactions to the surprising news of his identity.

"I did not mean to startle you, dearest," the young prince said tenderly. 'But, of course, I realize that all this is most overwhelming to you. I think I would better leave you to yourself for a little while. But I do wish to plan something in honor of my happiness. What is it you say over here?"—he turned to me deferentially, but with a spark of mischief in his excited eyes—"'throw a party?' I should like to do just that. Will Mr. Graham be at home soon?"

"I do not think so," I returned truthfully. "He has to make a trip to another state soon, and I do not think he intends to come home before he goes. I am afraid you will not be able to wait for him."

"I am very sorry," Prince Georges said regretfully, "But you will be with us, of course?"

"Yes, indeed, thank you," I said, but regretted my decision the next minute when he added:

"We will have a nice little party of six. Yourself, Mr. Veritzen and his son—Miss Lincoln—" he hesitated over the name, and then patently decided to permit Olina to make her own revelation to Mary, "and ourselves." He bowed to Mary. "Do those names meet with your approval?"

"Yes, George," she returned with a fetchingly demure little air. But my mind held a troubling question which persisted after the young prince had taken his formal leave:

How would Dicky react to this intimate little "party" in which Philip Veritzen and I were to be the only older people?

(Copyright, 1929, Newspaper Feature Service, Inc.)

Household Hints

Grass stains can often be removed from white materials by sponging with ammonia and water.

White vaseline is a good dressing for russet or patent leather; polish with absorbent cotton after applying it with the finger tips.

Keep a dripping jar in which fat is melted down for greasing tins and molds. Keep a brush in this ready for use, then no time will be wasted.

How to Keep Well

By DR. ROYAL S. COPELAND

Mental Explosions Undermine System

NOT long ago I had lunch with Senator Swanson of Virginia. The Senator is very much of a philosopher. His active mind runs the whole gamut of life. It is surprising how many things he has given serious thought.

A good many times the Senator has mentioned these articles. The other day he asked if I wouldn't like a few subjects for discussion.

DR. COPELAND

I laughingly said I would be glad to have them, saying: "I can write on any subject if I have the subject."

That was said in jest, of course, but for one who writes an article every day, day after day and year after year, it does help a lot to have somebody suggest a subject he would like to have discussed. That is one reason I prize the thousands of letters written me by the readers of this column. I get first-hand information of their desires and needs.

Anyhow, Senator Swanson said: "Let us have a series of articles relating to the Summer season—Summer fruits, foods and drinks, how to avoid Summer diarrhea, typhoid and malaria and the importance of calmness of mind."

Then the Senator suggested that many a man is upset, thrown off his digestion and made half sick, because of a nagging wife. "But," I broke in, "what about the wife who is pestered and lectured and beset by a disagreeable husband?"

We agreed that both sexes have equal occasion to practice forbearance and kindliness of conduct. There can be no doubt, I am sure, that happy marital relations have much to do with good temper, good digestion and good health.

Hot weather is, indeed, trying to soul and body. Tired, sweaty, suffering bodies set the nerves on edge. It is easy to have a mental explosion, a regular "brain storm," under the physical stress of stifling heat.

The most difficult time in a man's life is from 4 to 7 o'clock in the afternoon. That period is equally trying for the housewife, who is preparing dinner in a hot kitchen.

There must be a bridle on the tongue and severe self-restraint during these hours or trouble will begin. A disturbance originating then may be carried on through the evening, break the sleep as it continues, and make the morning after a sort of hell on earth.

To have many such explosions will undermine the health. No one can question that continued unhappiness is fatal to vigor and good health.

Thank you, Senator, for your suggestions. I shall accept all of them.

Answers to Health Questions

M. S. Q.—What should a woman weigh who is 26 years old and five feet four inches tall?

2.—What do you advise for curing rheumatism?

A.—For her age and height she should weigh about 129 pounds.

2.—Rheumatism is due to some sort of infection present in the system. Locate the cause and treatment can be advised.

* * *

E. J. Q.—What causes me to stagger on the street? I have pains in my head and am very nervous.

A.—Without a personal examination it would be difficult for me to diagnose your trouble. I would suggest that you consult a neurologist.

* * *

A. B. Q.—What causes gnawing ing in the stomach before rising in the morning? I always have a good appetite, but get dizzy for about 10 minutes after eating.

A.—You are probably troubled with hyperacidity. The diet should be corrected and constipation avoided.

(Copyright, 1929, Newspaper Feature Service, Inc.)

Tomorrow's Horoscope

Thursday, August 1.

THE predominant influence of the major malefics on this day will call for a determined attitude of resistance and fortitude. Affairs may be critical and difficult situations unyielding, but this should not incite to rash and turbulent actions nor to indulgence in ill-temper. The judgment should be clear and dependable, and a new avenue of operations should point the way to turn to success. Be careful as to gossip, slander and hypocrisy.

Those whose birthday it is may prepare for a year calling for firm resolution, fortitude and perseverance, as things may take a critical turn and the tendency may be toward impetuous and rash acts, which might prove perilous. The judgment should be good if calmly encouraged and a new opening may solve a difficult problem; but be on guard against gossip, slander, hypocrisy.

A child born on this day may be ingenious, original and mentally alert, but may be prone to rash and turbulent deeds, which might prove hazardous to its success.

I argue not against Heaven's hand or will, nor bate a jot of heart or hope, but still bear up and steer right on.—Milton.

Linseed Oil as Leather Polish

Linseed oil is good for renovating old and shabby leather chairs. After allowing the oil to soak thoroughly into the grain they can be polished in the usual way.

Meditations of a Wife

By HELEN ROWLAND

The Sweet and Low Down

A HAPPY marriage is the gentle afterglow that follows the hectic sunset of romance.

* * *

A man never is sure of a woman until she is perfectly frank and natural—but a woman never is perfectly frank and natural until she is perfectly indifferent.

* * *

A man never can perceive just why, when he smashed his wife's favorite bit of bric-a-brac in a moment of carelessness, he should be expected to replace it with a new fur coat. But, alas, no man ever did understand a woman's way of "reasoning."

HELEN ROWLAND

* * *

A little vanity, conceit and self-esteem are to a man what salt is to ham; they give him character and pep. But nobody can stand even ham pickled in brine.

* * *

One man's love-making is so much like another's, these days, that after a while you get so that you can finish any given sentence for him, and start the next one.

* * *

Happy ending of a modern love story: And so, she gave him the air, got a job in the movies, and they lived happily apart ever afterward.

* * *

Middle age is that point at which the thing that was once an adventure begins to look like a TASK, and the woman who was once a "temptation" begins to look like a visitation.

* * *

Many a man, whose only fear of the future is that he may slip on the Golden Stair, need only worry for fear he may get a cinder in his eye.

* * *

A shattered illusion is not so painful, after the first shock—but, then, neither is the electric chair.

(Copyright, 1929, King Features Syndicate, Inc.)

CORRECT MANNERS

By MRS. CORNELIUS BEECKMAN

Period of Wearing Mourning

DEAR MRS. BEECKMAN:

Will you please tell me how long one should wear mourning clothes. I am undecided about this question, so I thought I would write and ask you.

MRS. M. W. T.

I WISH I could tell you definitely, but now all rules and regulations about mourning clothes have changed, so that there are no longer any rules and regulations. Many people do not wear mourning clothes at all; many wear only black and white, never wearing the all-black; some wear black for only a month or two and then wear black and white or dark clothes; and most people no longer wear, even for a mother or husband, the old-fashioned long and heavy crepe veil. And in summer most people take advantage of the rule that all-white is as deep mourning as all-black. For the wearing of mourning everyone should be a law unto herself or himself, and should do just as the spirit dictates.

Giving the Bride Away

DEAR MRS. BEECKMAN:

1. I am planning on having a church wedding, but I have no father, brother or uncle who could "give me away." Would it be proper for me to walk alone to the altar, and there meet the groom? I intend to have one attendant.

2. I have seen bridal dresses on models, having long sleeves. Is this merely a matter of choice? I am planning to be married at half after four.

PERPLEXED.

THIS is proper. Or you may ask an old friend of your family's, a man who had perhaps been a friend of your father's for many years, to present you in marriage.

2. The bridal dress with long sleeves is the mode this year. And I am glad, for to me it gives a most pleasant and charming effect. Usually, too, the cuffs of the dress fall well over the hand.

The Matron of Honor

DEAR MRS. BEECKMAN:

Would one married attendant of a bride be a matron of honor, rather than a bridesmaid?

2. Is it proper to have more than one matron of honor?

3. I had thought a married woman could not bear the title of bridesmaid. Is this correct?

MRS. B.

YES—matron of honor.

2. Yes.

3. No. Often there are several married women among the bridesmaids. But the chief attendant, if married, is called the matron of honor.

(Copyright, 1929, Premier Syndicate, Inc.)

MEYER JONASSON & CO.

LIBERTY AND OLIVER AVENUES—CALL ATLANTIC 6200

A Complete Reformation in Fur Fashions

OUR AUGUST SALE OF QUALITY FURS

Presents These Slender New Modes at an Average Saving of 25%

A THRILL AWAITS YOU! Like a rare old jewel in a brilliant new setting the Jonasson Fur Fashions of 1929-30 take on new life and fresh interest. At a single glance it will be evident that the ponderous fur coat has given way to a lightsome thing that one may slip on and off as easily as a cloth garment. Old conventional lines have been forgotten. New ideas which manipulate furs like fabrics have taken possession. Yet despite their newborn smartness the old luxury which only fur can express is charmingly retained.

View This Jonasson Collection. It Will Prove Instructive, Highly Interesting and Decidedly Profitable

Highlights of the Mode

Lapin in Gray, Nutria and Rose Beige tones—Black and Natural Persian Lamb—Black, Beige and Kaffa Brown Caraculs—Hudson Seal (dyed muskrat)—Jap Mink and Jap Weasel—Leopards—Otters—Beavers—Raccoons. Silhouettes show a fondness for Princess Lines, Tiered Treatments, Flares and Swagger Styles. Collars go from small stand-up tailored styles to large double Shawl Collars, often with a bow-knot back. Prices range in the August Sale from $169 to $1,800.

August Furs Are Finest

Only new, fresh, first-catch pelts are used and these are unquestionably the finest of the entire season.

Pleasant, Convenient Satisfactory CREDIT Arrangements Can Be Made

A—*Black Russian Caracul developed of flat moire pelts. Flare tendencies are exemplified by the double tiered cuffs and the tiered skirtline. Sumptuous collar of Silver Fox. $1,275.*

B—*Hudson Seal (dyed muskrat) self trimmed and an outstanding example of the Princess line, which is much in favor. $395.*

C—*Black Russian Caracul, which prettily frames the face with a double shawl collar of new design. Flared skirtline and pointed cuff treatment. $585.*

Custom Made Coats to Your Measure—No Extra Charge

Styled and Fitted to Your Own Requirements

PATRICIA PITT'S SPRIGHTLY COMMENT ON PITTSBURGH'S SOCIETY HAPPENINGS

Mary Blair Holmes to Be Presented to Society At Tea November 9

TODAY is the very last day of July and all of breathless August is before us. Yet we all rouse ourselves from our hot weather apathy long enough to become enthusiastic over plans for the fall season.

Perhaps our enthusiasm isn't so striking, after all, if one realizes that our season will open in about six weeks. Even though the pitiless heat makes the weeks seem longer, the calendar consoles us with the knowledge that there's not so very much time between this lethargy and a brilliant period of entertaining.

Debuts are scheduled from mid-September on, with November a particularly popular time for "coming out" teas.

* * *

ONE of the debutantes of early November will be Mary Blair Holmes, daughter of Mr. and Mrs. Joseph H. Holmes, of Devonshire street. Mary will be presented to society at a tea her father and mother will give on November 9. And the scene of this event will be, I believe, the family home.

Just now the debutante-to-be is in Europe for the summer. Of course you know that Mary will return in the fall to Bryn Mawr for her sophomore year.

Mary's father and mother are now at Fishers Island, N. Y., where they'll be, I hear, until after Labor Day.

* * *

LOUISE EVANS, daughter of Mr. and Mrs. Henry Oliver Evans, of South Negley avenue, is now the guest of friends at Seabright during the tennis tournament. Later she'll visit friends in New London, Conn., and while she's there, will attend the Larchmont boat races.

We are now hearing of the return of European travelers. The James Neales, of Pembroke place, are expected to arrive in New York today on the Majestic from Southampton and Cherbourg.

From time to time we hear of the interesting activities of Pittsburgh folks at the various society summer resorts. The Junior George Faber Downeys, of Sewickley, are the guests of Mrs. Edward Van Ingen at Southampton.

And the Gardiner Browns, whose summer home is at Southampton, have had as their guests Mr. and Mrs. J. Frederick Byers. They, with a party of friends, sailed over from Watch Hill, R. I., on the Byers' yacht Bing.

Another prominent Pittsburgher who spends the greater part of his summers at Southampton is Eben M. Byers. He entertained at Canoe place Saturday evening.

* * *

A BOAT-LOAD of local folks will leave Boston on Friday for York Harbor, Me., where they will be guests at the wedding of Martha Chalfant, daughter of Mrs. Henry Chalfant, and Clarence Wheelwright, of Baltimore, which is set for Saturday at the Chalfant summer home. These folks will be guests of the William Christopher Robinsons on their yacht Solana, which is lying at anchor in Boston Harbor, and they will include Mr. and Mrs. Alexander Laughlin Robinson, Mr. and Mrs. John Laughlin, Mr. and Mrs. Benjamin Franklin Jones III, William Christopher Robinson, Jr., and Mary Oliver.

* * *

MR. AND MRS. TIMOTHY GRIMM, of Crafton Heights, have announced Wednesday, August 21, as the date for the marriage of their daughter, Miss Gertrude Grimm, and Christian P. Franciscus, son of Mr. and Mrs. Christ Franciscus, of Carrick. The ceremony will be performed at 9 o'clock in St. Martin's Catholic Church, West End, and the attendants will be Miss Amelia Franciscus and Louis Grimm.

* * *

MR. AND MRS. SAMUEL H. KEENAN, of Monongahela, have made known the engagement of their daughter, Miss Beryl Catherine Keenan, to the Rev. William Semple, Jr., son of Mr. and Mrs. William Semple, of Hill avenue, Wilkinsburg. An August wedding is planned.

* * *

THE marriage of Miss Julia Troilo, daughter of Mrs. Nicholas Troilo, of Montpelier avenue, Dormont, and Virgil Caputo, son of Mr. and Mrs. Joseph Caputo, of Washington road, Mt. Lebanon, was solemnized this morning in St. Peter's Catholic Church, Fernando street. The bride, who was given away by her brother, Dr. Camille Troilo, wore white duchess satin and carried orchids. Her matron of honor, Mrs. D. E. Hemphill, appeared in eggshell crepe, while the maid of honor, Miss Elaine Couchoud, of New York, wore peach satin. Frocks in the rainbow colors were worn by the bridesmaids, Miss Violet Troilo, Miss Anna Caputo, Miss Rose Statti, Miss Helen Towner, Miss Regna Stone, Miss Anna Ferretti and Miss Linda Battaglia, of Pittsburgh, and Miss Mary Pietro, of Morgantown, W. Va. Robert Towner was the ring bearer and the flower girls were Jean Rodgers and Jane Anne Luebe. Frank J. Zappala was best man and the ushers included Dr. Vincent Marino, Dr. Louis Statti, Michael Troilo, Joseph Caputo, William Newman, Samuel Cipriano, Thomas Matrescia and Michael Catanzaro. A breakfast in the William Penn Hotel followed the ceremony and tonight there will be a reception in the ballroom of the hotel. Mr. and Mrs. Caputo will take a trip to Canada and after their return will be at home in Washington road, Mt. Lebanon. Mr. Caputo is a graduate of the University of Pittsburgh law school and the bride attended Duquesne University.

* * *

MR. AND MRS. CHARLES G. PURSE, of Darlington road, have announced the marriage of their daughter, Miss Mildred Clements Purse, and Homer D. Choate, son of Mr. and Mrs. Clarence C. Choate, of Smethport, Pa., which was solemnized Monday. Mr. and Mrs. Choate will make their home in Anderson, Ind.

* * *

MRS. JOSEPH GREENBERGER, of Bartlett street, announces the marriage of her daughter, Dr. Bessie Greenberger, to Dr. Leon Martin Wiesstien, of Cleveland, which took place Wednesday, July 3, in Cleveland. After December 1 Dr. and Mrs. Wiesstien will be at home in Cleveland.

Patricia Pitt

Pittsburgh Society at Watch Hill

Photo by Pictorial Press

MRS. THOMAS M. JONES III AND HER SONS AT SUMMER COLONY

Mrs. Jones, Beechwood boulevard, and her sons, Thomas M. Jones IV and David. They are among scores of Pittsburghers at fashionable Watch Hill for the summer.

Crafton Club Plans Interesting Year

ONE of the most interesting year books of those already distributed is that of the Woman's Club of Crafton. "Mexico, Land of Tradition and Romance," is the study subject for the season which will begin October 4. The opening session is designated as "a day of memories and vision," and will be in the form of a pageant under the department of drama. Among the topics assigned for talks and papers which the members will give are "Mexico from the Air," "The Ancient Glories of Mexico," "A Legend of Old Mexico," "Cortez and the Spanish Conquest," "Hidalgo, the Patriot, and Juarez, the Abraham Lincoln of Mexico," "The Peaceful Days of Diaz," and "Mexican Cities." Speakers from outside the club membership also will bring information. Dr. N. A. N. Cleven, speaking on "Factors at Play in Our Relation with Mexico," Miss Mary Waters on "Home Life in Mexico," and Theodore Reith on "The Religious and Political Situation." In addition to the regular study program, the club will hear the Rev. Dr. E. J. Van Etten tell of "Rushing Through Russia;" Mrs. C. C. Taylor describes her own experiences in "Sightless Seeing," and will have a reciprocity day, an evening with the juniors, a program in charge of the new home department, and the annual banquet which will close the season.

* * *

MRS. ELSIE BREESE MITCHELL, chairman of the music department of the Congress of Clubs, has as her guest her sister-in-law, Mrs. Edith Coffin Mitchell, of Passaic, N. J. Mrs. Mitchell came to Pittsburgh to arrange for a musicale which the Alumnae Association of Miss Mason's School, The Castle, of which she is national secretary, will give in the Congress next fall. Mrs. Mitchell will be met here by her husband, R. A. Mitchell, and together they will motor to Detroit before returning home by way of northern New York.

* * *

MRS. HENRY H. HANNA, a member of the Tourists, the Mothers' Club of Carrick and the Tuesday Musical Club, who was visiting Mrs. Charles H. Aufhammer at her summer home in Thorndale, has returned home. Mrs. Joseph C. Gray, also a Tuesday Musical member, was Mrs. Aufhammer's guest at the same time.

* * *

THE Juniors of the Ingram Woman's Club will meet on Wednesday in the home of their senior advisor, Mrs. William P. Hackney, Sampson avenue. The meeting has been called that the girls might work on the basinet which is to be their contribution to "Dream House" at the State Federation exposition September 18, 19 and 20.

* * *

A GROUP of 40 girls are now at Sandy Lake, the Pittsburgh Girls' Club camp at Stoneboro. Each week-end the camp family is augmented by other club members and their friends who enjoy the swimming, boating, horseback riding and other outdoor activities.

* * *

MRS. F. W. EDMONDSTON, a director in the Tuesday Musical Club, is at her summer home in Brookville.

Mrs. Gann Asserts Social Rank 'Symbol' of U. S.

PHILADELPHIA, July 30.—(AP.)—Mrs. Dolly Curtis Gann, sister of Vice President Curtis, in an interview appearing in the August issue of the Ladies' Home Journal, talks frankly on the question of precedence which has been agitating the official and social sides of the national capital for some time.

Mrs. Gann says the vice president is entertained at official affairs as "a symbol of the United States," and any precedence he may expect, ask for or demand is not asked for as an individual, but in the name of every true American who wishes respect shown to a symbol of his government.

Explaining that a very generous fraction of the vice president's duties and responsibility are purely social, Mrs. Gann asked two questions—who is to attend to all the social part, and who attends to the social side of things in your home?

"Any woman knows," she says, "what portion of the social duty in a family falls upon the man, and how much more upon the woman of the household, his wife, or sisters, or daughters, whoever must play the part of his official hostess, that the real burden falls.

"The planning, the adjusting, the arranging, the seeing to it that so-and-so is not hurt, that another social function is arranged for at a future date—all this is a woman's natural work, and in this work she always has to be the right hand, dexterous in a good, warm, social handclasp.

"Unfortunately, brother has no wife, but at the same time it is very necessary that he be accompanied to these functions by some woman of his immediate household who is in the position to return many courtesies.

"It is not to bunting as bunting, but to the flag as the flag that hats are always taken off. To any patriot this will seem mere common sense. He believes that to do less, would be in just so much to fall short in his sworn duty to defend and uphold the constitution of the United States."

CLASS STUDIES 'HOPPERS'

NEBRASKA CITY, Neb., July 26.—Giant grasshoppers 55 years old have been presented to the biology classes of the local high school for dissection study.

These same "hoppers," dead many years in a bottle of alcohol on the shelf of a deserted house, were of the phenomenal swarms which, like a great rain cloud, appeared out of nowhere in the sunmmer of 1874 and wrought havoc in several crop-growing states of the Southwest.

With the finding of the pickled insects, revealed when house wreckers tore down an old home here, pioneers recalled the grass hopper "clouds" of '74 which suddenly devastated crops and all growing things.

Billions of them appeared from the skies, stopped momentarily, and passed on to nobody knows where. Their appearance was one of the mysteries and tragedies of the pioneer West.

Old timers say they appeared as suddenly as a thunder storm, settled down upon growing corn, grain and pastures and proceeded to devour all edibles in sight.

Believe it or not, but Nebraska and northern Kansas grandparents will tell you the hoppers were in such numbers that they darkened the sun, ate so fast that "you could almost see the corn go down," and when through with growing things, attacked the curtains on the windows of homes.

Some even claim, in all seriousness, that the noise of the grasshoppers' eating could be heard for some distance. Others said trains were delayed when locomotive wheels "spun" over the bodies of "hoppers" gathered on the tracks.

Gavel Presented To Vice President

PHILADELPHIA, Pa., July 31.—Vice President Charles Curtis has a gavel of wood that was once part of Independence Hall. It was presented by the Philadelphia command of the British War Veterans of America.

Sarah G. Chumard Wills $148,934 Estate

NEW YORK, July 31.—(AP.)—Sarah Gregory Chumard, widow of Edward M. Chumard of Pittsburgh, left a net estate of $148,934 when she died last November, a transfer tax appraisal revealed. The residuary estate of $105,934 goes to her nephew, William T. Callaway of Quogue, L. I., who also receives $5,000 in cash. Mrs. Chumard left bequests of $2,000 to the Philadelphia branch of the Women's Foreign Mission Society of the Methodist Episcopal Church, and $1,000 to the Salvation Army.

Board Finds Call Of Vestris Too Late

LONDON, July 31.—(AP.)—The Board of Trade court of inquiry into the sinking of the British steamer Vestris last year found today the SOS call seeking assistance should have been sent six hours earlier than was the case.

MANICURISTS! Are You "HARD TO GET" ? ? ? ? ?

SUMMER SALE REDUCTIONS

in Every Department Throughout the Store

Dinnerware Platedware Lamps
Glassware Pewter Mirrors
Pairs of Vases Odd Pieces

Hand Made Glassware

Beautifully etched with a delightfully new pattern. Goblets, Sherbets, Iced Teas, Party Tumblers, etc.

Any six pieces 1.50

Reizenstein's

WORLD'S GIFT MARKET PLACE
625 LIBERTY AVENUE ATLANTIC 6070
Cat-a-Corner from Oliver on Liberty

Reymers' FOUNTAINS

IF YOU have just a few moments for luncheon, stop at one of Reymers' Fountains... Soups, sandwiches, delicious ices and ice creams, hot and cold drinks, may be had.

The service is prompt. And everything is of the highest quality.

239 Fifth Avenue
Jenkins Arcade
Clark Building
Union Trust Building
Oliver Building
6018 Penn Avenue, E. E.
Forbes & Atwood Streets

TETLEY TEA

Forget the thermometer in a cold, clinking glass of this fine-flavored blend

NOW! A PERFECT
ZEGLER'S Permanent Wave

Regardless of Price, this is the Finest Permanent Wave Possible for you to Obtain Anywhere. It is the Creation of Permanent Waving Artists. Requires no Combs or Resetting. ALL WORK GUARANTEED.

STEAM & OIL—$3 EUGENE—$4
INCLUDING SHAMPOO AND FINGER WAVE.
SPECIAL—Shampoo and Finger Wave, $1
THE ONLY AND ORIGINAL
ZEGLER'S PERMANENT WAVE SHOP
ONLY AT
230 FIFTH AVE., ROOM 310, FIFTH AVE. ARCADE BLDG.
(FORMERLY AT 501 MARKET ST.) PHONE ATLANTIC 4082.
With or Without Appointments
WE HAVE LICENSED OPERATORS. "THIS IS NOT A SCHOOL."

KAUFMANN LOOBY CO
PENN AVENUE BETWEEN 6TH AND 7TH STS

Summer Store Hours:
Daily
9 A. M. to 5 P. M.
Saturday
9 A. M. to 1 P. M.

DRESSES

Drastically Reduced

$14

Formerly
$21 to $29 Values

$25

Formerly
$39, $49, $59 Values

This sale presents the season's best values remarkably reduced to end-of-season prices. A clearance that is an achievement in Fashion — a triumph in value-giving!

In the $14 group are Knitted, Georgettes, Prints and Crepe de Chine dresses in sleeveless, long sleeves and sun-back models. Also two-piece Silk Suits and three-piece Knitted Suits, for street or sports wear

In the $25 group we have an extensive variety of two and three-piece Knitted models, Novelty materials, Prints, Chiffons, Rajahs and Silk Crepes, for Sports, Street and Afternoon wear.

ATLANTIC 7800

KAUFMANN LOOBY CO., 627-629 PENN AVE.

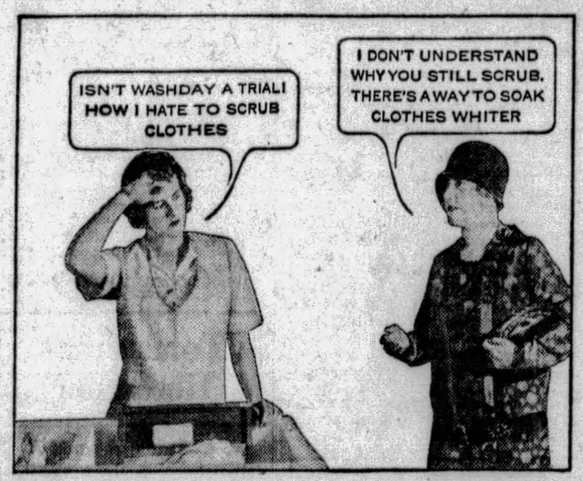

NEXT WASHDAY

AND

(Thousands write us letters like this)

"Clothes last longer now" says Mrs. George Delmar of Carrick

"Rinso is wonderful! I never have to do a bit of hard rubbing or boiling now, and you ought to see how sweet and clean the wash comes out. Since there's no scrubbing to wear out the clothes, they naturally last much longer now.

"I also use Rinso for the dishes and other cleaning now—it goes farther than other soaps."

MRS. GEORGE DELMAR,
2202 Brownsville Rd., Carrick, Pa.

Even boiling isn't needed!

Cupful for cupful, Rinso gives twice as much suds as lightweight, puffed-up soaps...because it's granulated, *compact*. And it washes clothes so snowy-white, *even boiling isn't needed.*

The makers of 36 leading washers say, "Use Rinso for *whiter* washes and for safety!" Get the BIG handy household package.

Guaranteed by the makers of LUX—Lever Brothers Co., Cambridge, Mass.

THE GRANULATED SOAP

Rinso

in tub or washer .. for whiter washes, safely

FREE CLASS IN SWIMMING
Conducted by
CHAS. J. SCHMIDT
Professional Instructor
Every Friday Morning Between 10 and 12
—AT—
PITTSBURGH NATATORIUM
DUQUESNE WAY NEAR SIXTH
Private Lessons Given on Other Ladies' Days, Tuesdays and Thursdays.

FURNITURE
Designers-Makers
Specializing in Period design reproductions—Also new designs.
Our "RE" Departments—Re-Upholstering, Re-Finishing, Re-Pairing—"Re"-Create old, worn Furniture to an appearance almost like new.
Estimates Without Obligation
DAULER-CLOSE FURNITURE CO.
636-638 SMITHFIELD ST.

JOYCE-McClements Co. CATERERS
Employees Picnics Business Outings
Our Picnic and Outing service is satisfactory and decidedly economical.
It provides equipment, food and serving....The kind that pleases guests and relieves Picnic Officials of refreshment responsibilities.
Our Service Saves Money And Labor For Those Who Give Picnics And Outings.
Phone for Prices
PENN and SHADY Pittsburgh

BOGGS & BUHL . . . . . .

swing open tomorrow the two great August Sales

FURS and FURNITURE

BOTH DEPARTMENTS OPEN TOMORROW NIGHT UNTIL NINE O'CLOCK

THE events which have become long established in the minds of the people of this community as the time of times to buy wisely and to best advantage. The entire stocks of both departments included---prices not only enticingly, but drastically low. Come any time tomorrow up till 9 P. M.

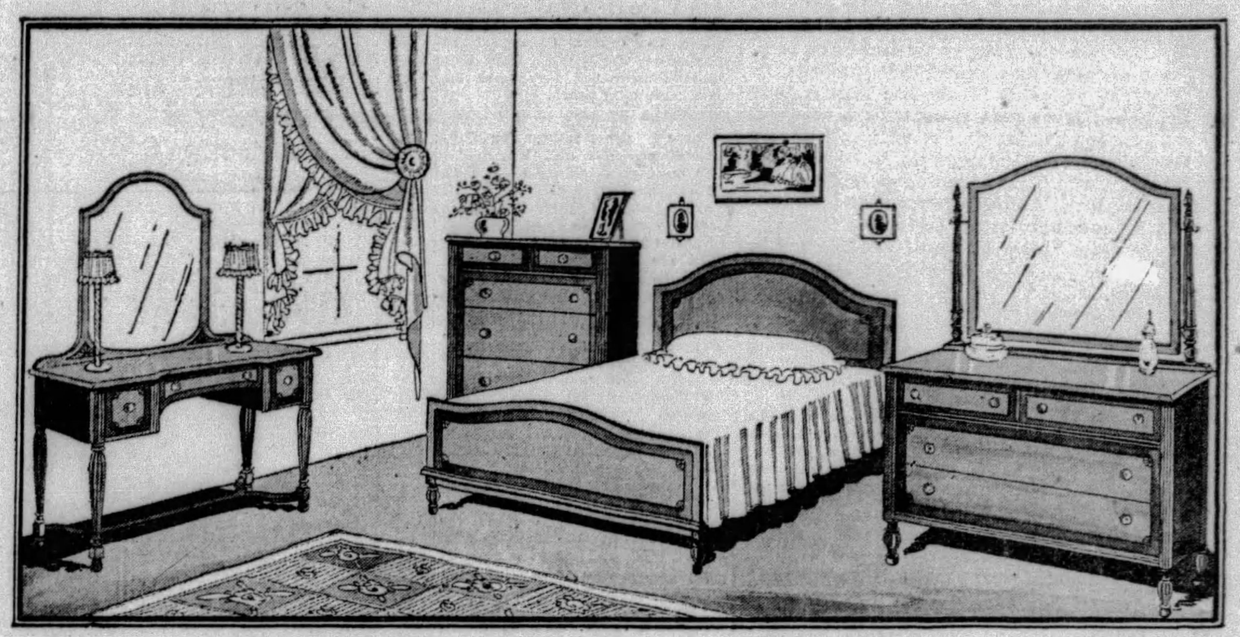

$375 Walnut Bedroom Suite, $220

Of all the scores of bedroom features in the August Sale—this smartly designed, splendidly constructed suite of selected hand matched walnut is bound to score the highest in popular approval. Four pieces—Bed, Dresser, Dressing Table, and choice of Chest of Drawers or commodious Wardrobe—with distinctive decoration touches. Drawers are dust proof. August Sale Price—$220.

Same Suite With Twin Beds—$275

Leading A Great Sale

$385 to $435 Beautiful

FUR COATS

$285

The major group of the great August sale. Coats distinctive because they are really new and different fashions. You'll note they've lost that "sameness of line" characteristic of fur coats for many seasons. Three of the more popular furs are chosen to present formally the case of this important Boggs & Buhl sale tomorrow.

HUDSON SEAL Fall 1929 coats of Hudson Seal (dyed muskrat) boast an entrancing new loveliness with their slightly fitted waist lines, graceful flares, huge roll collars and elaborate trimmings. They are long-established leaders in fur coat fashions. Boggs & Buhl's August Sale price will conclude the sale when you've compared these values at..... **$285**

SPORTS RACCOON Smartly styled of dark skins in youthful models at a price that cannot be duplicated. That is the story back of the desirability of these clever Raccoon Coats. College girls, especially, will want to investigate this feature coat..... **$285**

BLACK RUSSIAN CARACUL Coats that reflect a worthy combination of smart fashion details, fine workmanship, selected pelts and remarkable price. Genuine Black Russian Caracul with trimmings of Jap Mink, Kolinsky, Fitch or plain. They may be had in new Princess models, too..... **$285**

6 Other Important Fur Sale Groups

$185 $385 $485 Were it not for the fact that prices are so unusually low we would call this a "Showing of Exclusive Fur Coats," but values are so outstanding at these prices that they fairly shout—"Sale of Fine Furs." **$235 $335 $585**

25% Deposit Holds Your Selection

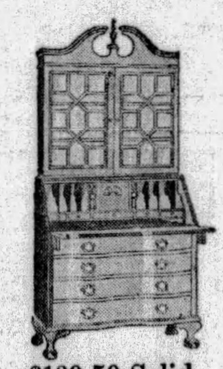

$139.50 Solid Mahogany Secretary

$99.50

Chosen for its beauty of line as well as unmistakable quality—a graceful Governor Winthrop serpentine design—rightfully claiming place in the finer homes. Four large deep drawers—generous inside writing and cubby hole space—two compartments for private papers—automatic glider support for writing surface. Special—$99.50.

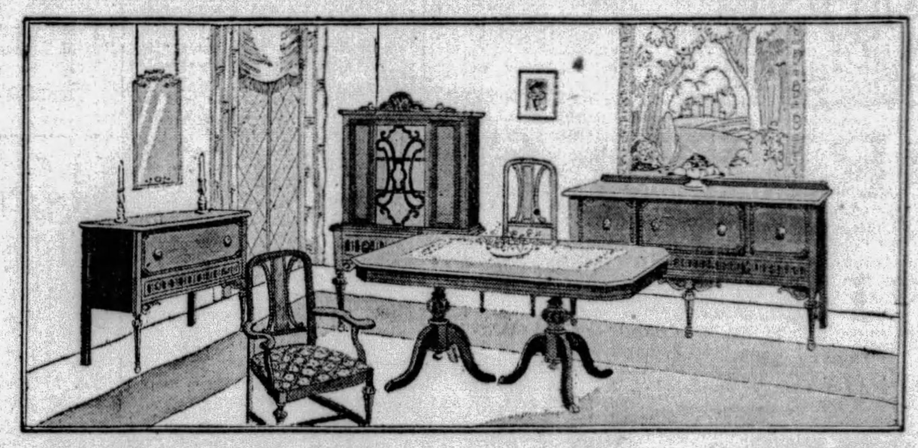

$445—10-piece Australian Stripe Walnut Dining Room Suite **$295**

A real gem among the popular priced Dining Suites—a Berkey & Gay production at $295. Richly carved Australian Stripe Walnut elaborated with zebra wood and maple burl—panels of hand matched butt walnut. Duncan Phyfe Table, Buffet, China Cabinet, Server and six Chairs in gold brocade. August Sale $295.

Less Server $255 Less China and Server $195

$119.50 Custom Built Lounging Chair

$99.50

A man's chair—but so handsome and comfortable that every one will claim it. In a choice of damasks or tapestries to harmonize with room furnishings—an ideal third piece for the den or living room. Down filled cushion and shaped back of feather spring construction assure the utmost in comfort. August Price—$99.50.

A most complete showing of the new and accepted versions in today's furniture—all included in the August Sale.

$345 Beautiful Brocatelle Down Filled Davenport **$195**

A handsome—and truly excellent feature—almost at half price. Most attractive design, in brocatelle covering as shown, or in a selection of well chosen mohairs—finished in your own choice. Seat cushions and back well filled with an excellent grade of down. Convincing evidence of August Sale pricing at $195.

[***All Furniture May Be Had On Moderate First Payment and Distributed Monthly Balances***]

MANDELL RESPECTS CANZONERI'S PUNCH

SUN-TELEGRAPH SPORTS

TWENTY-EIGHT WEDNESDAY, JULY 31, 1929 BEST IN PITTSBURGH

BUCS HOPE TO END SLUMP

SPORT COMMENT by JAMES J. LONG

Pirate Pitching Weak. Marked Brace Needed. Hard to Overtake Cubs. | *Cuyler's Pinch-Hitting. Fitz Jolts Hendricks. Loose Fight-Handling.*

BUCS FAIL AGAINST WEAKEST FOES

OF COURSE, any big league ball club with the batting power of the Phillies may be reckoned as being due to win a tany time after it has lost nine games in succession, but it looked like just another prank by the adverse fates that have been pursuing the luckless Pirates when Burt Shotton's tailenders came to life on their first day in Pittsburgh, following a prolonged losing streak during which they dropped one bout to the Reds, three to the Cardinals and five to the Cubs.

Burt Shotton

Whether it was unusually good hitting form on the part of the Quakers, or weak pitching on the side of the Buccaneers, that caused the Bushmen to fall yesterday for the fifth time in their last seven games, can only be conjectured, but in view of what all comers have been doing to the local moundsmen of late the average baseball jury probably would bring in a verdict against the hurling. In three games, Brooklyn batted .308 and scored 19 runs against the Corsair chuckers; in four games, Boston batted .333 and piled up 30 tallies, and in the first event of the series yesterday Philadelphia batted .419 and amassed 13 markers.

IT ISN'T hard to find the main cause of the disastrous Pirate slump, therefore. The absence of Burleigh Grimes has upset the slab staff, and Ervin Brame appears to be the only member of the corps who is able to step in there and perform as steadily as he was wont to do before the spitball ace's services were lost.

In the eight games played since the Bucs returned home from the East a Pittsburgh pitcher has gone the route on only two occasions, and in both instances the successful flinger was Brame. In each of the other six contests Manager Bush has been forced to use from two to six pitchers. All told, 23 hurlers have been used in the six events, or an average of practically four to a game.

SO IT isn't hard to tell why the Rovers have been losing. Poor pitching spells it. In the five games lost out of the last seven played, the home club scored a total of 28 runs, or an average of almost six to a contest, indicating that normal slabwork would have turned the majority of the defeats into victories.

Brame cannot be expected to do it all, and unless there is an immediate return to form by some of the backsliders in the twirling department the team will be in danger of losing more ground in the pennant race than it will ever be able to regain.

Ervin Brame

EVEN as it is, the Cubs have pulled out in front by a margin that will put the Bucs under a severe handicap. Ten days ago, the Pirates were a game to the good. Today they were four and a half to the bad, and there was a difference of five games in the "lost" column that did not make their chances for an early overtaking of the Bruins look any too encouraging. All because the Cubs had a gool streak while the locals had a bad one, Joe McCarthy's men winning nine straight decisions up to today.

IT IS going to require a reversal of form on the part of both clubs to put Pittsburgh back in the running, and it is high time for the Pirates to get busy on their end of the contract. The local team is sorely crippled, it is true, yet it ought to be making a much better showing against the second-division clubs.

Would you believe that the Bucs have made a better record against the first-division outfits than they have made against the weaker clubs in the second flights? Well, it's a fact. Against the Cubs, Giants and Cardinals, the Bushmen have won 25 games and lost 15 for a percentage of .625; against the Robins, Braves, Reds and Phils, they have won 33 games and lost 20, for a percentage two points lower, or .623.

THINGS have broken well for the Cubs even after they were forced to make a shift in their lineup. The incapacitation of Hazen Cuyler, who is nursing a charley horse, is a case in point.

Hazen Cuyler

Not only has Clifton Heathcote, former Penn State College athlete, been "playing his head off" as Cuyler's substitute, but Kiki himself has been used with remarkable success meanwhile as a pinch-hitter. Sent up seven times to bat for other Bruins, Cuyler has come through with singles on five occasions, or an average of .714.

ONLY one pinch-hitting record has been made in the majors this year that surpasses Cuyler's. That is held by Charley Gooch, of Washington, cousin of Johnny, who has hit safely in his last six trips to the plate as a pinch batsman for the Senators. The slugging record for the year among the pinch-hitters is owned by Pat Crawford, of the Giants, who has made three home runs while batting for teammates. Crawford's feat equals the major league record, which is three pinch homers in one season. It was set by Ham Hyatt, of the Pirates, in 1913, and equaled by Cy Williams, of the Phillies, in 1928.

SOME time ago, runs a story that has been circulated among National League players, Manager Jack Hendricks, of the Cincinnati club, expressed to Manager John McGraw, of the Giants, the opinion that Fred Fitzsimmons would not make a pitcher as long as he lived and that it would be a waste of time to carry him longer.

Yesterday, this same Fitzsimmons shut out Hendricks' Cincinnati team for the fourth consecutive time this season, one of the greatest piching feats in years. He beat the Reds 3 to 0 on June 8, 9 to 0 on June 11, 8 to 0 on July 7 and 3 to 0 yesterday. In the four games the Ohioans made but 20 hits in 126 times at bat, for a club average of only .159. Hendricks' revised opinion of Fitz's hurling ability is being awaited with interest.

WHILE there was absolutely no excuse for such mismanagement in the first place, it will help matters for the future if the State Athletic Commission sees to it that the promoters of the Meyers Brothers Bowl in North Braddock carry out faithfully their promise to guard against a repetition of the raw deal given to patrons in the poor handling of last Monday night's boxing crowd.

It is the fans who keep the fight game alive and make it profitable to all those concerned in carrying it on, and they are entitled to first consideration and a full measure of protection at all times that will guarantee their safety, comfort and convenience, and assure their getting everything for which they have paid.

Tex Rickard

THE fact that their own future business interests, as well as those of all other promoters in this district, are certain to suffer if patrons are mistreated again as they were on Monday night ought to be enough to make the North Braddock showmen more careful hereafter. The late Tex Rickard owed his success to the fact that his shows were properly conducted. No detail was neglected. Sufficient workers were on hand for everything.

(Continued on Page Twenty-nine.)

CHAMP, RIVAL NEAR PEAK OF CONDITION

CHICAGO, July 31.—(AP.)—Fortified with the armor of modern champions—dazzling speed and deception—Sammy Mandell isn't worrying about the bone crushing blows of Tony Canzoneri, who will attempt to jar him from his lightweight throne Friday night.

The champion, apparently as good as ever despite a somewhat extended lay-off from heavy competition, argues that Canzoneri is the same type as Jimmy McLarnin, a dangerous puncher whom he soundly laced a year ago to retain his crown. He believes he is fast enough to outbox Canzoneri so clearly over the 10 round bout that the challenger will never get set for a damaging punch.

RESPECTS PUNCH

I have a great respect for Canzoneri's punches and because I don't want to catch any more than I have to, I have trained harder for him than any fighter I have met since becoming champion," Sammy said. "Not in many years has speed failed me and my left is good enough to give him all the trouble he ever thought of.

"No, I admit I do not expect to knock him out What I aim to do, and will do, is to outbox him. If I do that easy enough I may wear him out enough to land my left for a knockout punch. That's my plan and I have been training for it as I never did before."

Although Mandell hasn't faced a serious glove since he beat McLarnin, he looks almost the same. Physically, he is heavier in the shoulders and deeper through the chest. But his legs, haven't thickened and his torso, back and shoulder muscles are as hard as ever. An improvement is noted in his hands. They are harder and during his training he has not experienced his former worry over them.

As to the charge that he has been idle too long to be his old self, the champion said:

LOST SIX MONTHS

"I did lose six months because of a broken collar bone late last year, but althgether in the past year I have had six fights. Most of them have been against hard punchers like Billy Petrolle. I don't call that loafing, do you?"

Mandell wound up his heavy training at the Washington park race track yesterday and moved into the loop for a tapering off process today. He and his manager, Eddie Kane, said he will enter the ring at exactly 135 pounds while the challenger expects to come in at 133.

Canzoneri worked hard yesterday, boxing six rounds with his mates and putting in two rounds with the bags He planned to finish today with another stiff session, with eight rounds of boxing with partners as the big item.

MANAGERS CONFIDENT

Neither Eddie Kane, manager of Sammy Mandell, nor Sammy Goldman, Tony Canzoneri's pilot, is a bit worried over the outcome of Friday night's battle, at least not out loud.

"Canzoneri will be like a squirrel in a cage Friday night," Kane said yesterday. "He will make a lot of motions, but won't get anywhere."

Goldman agrees that Tony will make a lot of motions, but expects them to accomplish the downfall of the champion.

"Mandell has never been crowded the way Tony will crowd him, and we figure that that style of fight will win. There will be a new lightweight champion after the fight," Goldman said.

Major Leagues

GAMES TODAY.

NATIONAL LEAGUE.

PHILADELPHIA AT PITTSBURGH (3:30).
Boston at Chicago (2).
Brooklyn at St. Louis (2).
New York at Cincinnati.

AMERICAN LEAGUE.

St. Louis at Washington.
Detroit at Philadelphia.
Chicago at New York.
Cleveland at Boston (2).

STANDING OF THE CLUBS.

NATIONAL LEAGUE

	W.	L.	Pct.	—Today— Win.	Lose.
Chicago	62	36	.674	*.681	*.660
PITTSBURGH	58	35	.624	.628	.617
New York	55	44	.556	.560	.550
St. Louis	48	48	.500	*.510	*.490
Brooklyn	42	53	.442	*.454	*.433
Boston	41	57	.418	*.430	*.410
Cincinnati	39	57	.406	.412	.402
Philadelphia	37	58	.389	.396	.355

*Win two, lose two. Split even—Chicago, .670; St. Louis, .500; Brooklyn, .443; Boston, .420.

AMERICAN LEAGUE.

	W.	L.	Pct.	—Today— Win.	Lose.
Philadelphia	71	26	.732	.735	.724
New York	59	33	.641	.615	.631
St. Louis	52	44	.542	.546	.526
Cleveland	50	46	.521	*.531	*.510
Detroit	47	49	.490	.495	.485
Washington	36	56	.391	.398	.387
Chicago	38	60	.388	.394	.384
Boston	28	67	.295	*.309	*.289

*Win two, lose two. Break even—Cleveland, .520; Boston, .299.

RESULTS YESTERDAY.

NATIONAL LEAGUE.

Philadelphia	13	Pittsburgh	5
Chicago	4	Boston	0
New York	3	Cincinnati	0
*St. Louis	10	Brooklyn	9

*Eleven innings.

AMERICAN LEAGUE.

New York	7	Chicago	3
*Philadelphia	7	Detroit	4
Cleveland	11	Boston	4
Washington	11	St. Louis	9

*Ten innings.

GAMES TOMORROW.

NATIONAL LEAGUE.

PHILADELPHIA AT PITTSBURGH (3:30).
Boston at Chicago.
Brooklyn at St. Louis.
New York at Cincinnati.

AMERICAN LEAGUE.

St. Louis at Washington.
Detroit at Philadelphia.
Chicago at New York.
Cleveland at Boston.

Believe It Or Not By RIPLEY

(On request, Robert L. Ripley will send proofs and details of anything depicted by him in these cartoons.)

TOMORROW—THE "TOUGH HOMBRE."

KLEIN SEEMS SURE TO SET RECORD

Chuck Klein probably will set a new National League home-run record inasmuch as he is within 10 of Rogers Hornsby's mark of 42, made in 1922. It should be comparatively easy for Chuck to pole out at least another dozen in the next 50 games, especially if the Quaker management doesn't go through with its threat of erecting a screen atop of the rightfield fence of the Baker Bowl.

Hornsby's was able to reach his heavy total largely because of a short rightfield stands at Sportsmen's Park, St. Louis. Two changes have taken place on that playing field since The Rajah hung up the mark which is likely to be shattered by the lad from the bushes.

TOUGH ON SLUGGERS

Sometime after Hornsby recorded his feat the home plate was switched around in such a manner as to make the home-run zone a bit stiffer, but it still remained pretty much of a joke until about one month ago when a screen was placed in front of the stands that throws the ball back onto the playing field and keeps it in play. In order to get a homer in that section now, a batter must hit the ball over the roof of the stands and a punch of this sort requires slugging ability. So Klein probably will not make many more four-sackers in St. Louis this year.

Chuck shows that he is no respector of pitchers. On his last jaunt to Forbes Field he waltzed up to the barrier to greet Southpaw Jess Petty. The boys are still talking of the homer he rifled into the upper deck on that occasion. His thirty-second four-sacker of the year, with Remy Kremer as the victim, also reached the upper deck, but this drive was much closer to the foul line and considerably shorter.

BIG DRAWING CARD

Meantime, the Central League phenom is winning so much popularity that he now is one of the best drawing cards in the league. And if the young man has his own interests in mind he will politely but firmly demand a star's pay, despite any protestations on the part of President Baker. If Chuck breaks the league record he will have an argument that will have to be answered in his favor. He probably is playing for an obscure pay check as he draws the illuminating focus of baseball publicity.

And America will be safe for Democracy as long as there is a game that permits a boy to rise from horse-and-buggy circuits to the front page in less than three months.

PEST WELCH MARRIED

LAFAYETTE, Ind., July 31.—(AP.)—Ralph W. (Pest) Welch, Purdue football star, today was back in summer school with his bride, who formerly was Miss Frances Taylor, of Sherman, Tex. They were married yesterday at St. Louis, Mo.

MR. KLEIN'S THIRTY-SECOND

WHITNEY ... SOTHERN KLEM

Photo by Pittsburgh Sun-Telegraph.

O'DOUL KLEIN

Chuck Klein, the home run leader of the National League, is very much in our midst with the Phillies, who lambasted our fading pennant contenders, 13 to 5, in the first game of their series at Forbes Field yesterday. Photo above shows Klein scoring behind two teammates after crashing his thirty-second circuit clout of the season into the right field stands, in the third inning. Whitney, who succeeded him at bat, drove the ball over the left center fence for another homer and Hurst also got one during the slaughter.

MAY SUPPLANT COMMISSION

CHICAGO, July 31.—(INS.)—Reports were current today that Gov. Emmerson was considering appointment of a new Illinois Boxing Commission to replace Commissioners Paul Prehn, Al Mann and Sam Luzzo as a result of the disclosure that the three demanded and received 959 choice tickets to the Sammy Mandell-Tony Canzoneri match without making payment for them.

Sheldon Clark, Maj. Frederick McLaughlin, George Lytton and Phil Collins, the last a past commander of the Naval Post of the American Legion, are mentioned as eligible for commissionerships. The appointment of successors to the present boxing rulers is expected within a few days.

Meanwhile, Commissioner Mann notified Promoter Paddy Harmon, of the Chicago Stadium, that the money for tickets disposed of would be forthcoming today and all tickets unsold would be returned.

COAST TOURNEY DATES NAMED

LOS ANGELES, July 31.—(AP.)—Dates and prizes for the series of open golf tournaments to be held in the West and on the Pacific coast this winter have been announced by officials of the Los Angeles Junior Chamber of Commerce. The tournaments, including the national professional championship at Santa Barbara, will have a total value of $89,000. The schedule:

Hawaiian open, November 15-17, $6,000, Waialae Country Club, Honolulu; Berkeley open, November 28-29-30, $4,000, Berkeley Country Club, Berkeley; National P. G. A. championship, December 2-7, $10,400, La Cumbre Country Club, Santa Barbara; Catalina open, December 13-15, $7,500; Catalina Country Club, Santa Catalina Island; San Gabriel amateur-professional, December 17-18, $1,000, San Gabriel Country Club, San Gabriel; Pasadena open, December 20-21-22, $4,000, Pasadena Municipal Course, Pasadena; San Diego open, December 27-28-29, $2,500, San Diego Country Club, Chula Vista; Long Beach open, January 3-5, $5,000, Virginia Country Club, Long Beach; Los Angeles open, $10,000, Los Angeles; Agua Caliente open, January 14-15-16, $25,000, Agua Caliente Country Club, Mexico; El Paso open, January 24-25-26, $3,000, El Paso Country Club, El Paso; San Antonio open, January 30-February 2, $7,500, Brackenridge Park, San Antonio.

PIRATES OUT TO WIN OVER PHILS TODAY

Today's Lineup

PHILLIES	PIRATES
Thompson, 2b	Bartell, ss
Southern, rf	L. Waner, cf
O'Doul, lf	P. Waner, rf
Klein, cf	Comorosky, lf
Whitney, 3b	Sheely, 1b
Hurst, 1b	Clarke, 3b
Thevenow, ss	Adams, 2b
Lerian, c	Hargreaves, c
Koupal or Smythe, p	Brame, p

Game starts at 3:30.

By CHARLES J. DOYLE.

Doc Coue's favorite prescription seems to have been given the Pirates with reverse English. Day by Day Our Boys are getting further away from those Cubs, who are doing everything they can to break up that proposed all-Pennsylvania series.

It's just 10 short days ago since the ailing Buccos were riding high on the crest, but today they find themselves four and one-half games away from the leaders, and the immediate future is none too bright with Burt Shotton's home-run kings here for three more days and three Buccaneer stars still out of action.

SIX HURLERS FAIL

Nevertheless, the handicapped Bushwhackers are still full of hope and they will be out there this afternoon trying to prevent a third straight defeat. The Quakers could not win a single one of their five contests with the Cubs, but they came to Pittsburgh with enough power to sink any club. Manager Bush rushed six pitchers to the mound in an effort to cop the opener, but near the close of the game the gap between the two clubs was so wide that quite a few fans were well on their way to dinner when the last play was recorded. The score was 13 to 5.

And so the old order changeth. It was the custom for Burt Shotton and his predecessors to put on the bullpen parade nearly every time the Quakers tangled with the Buccos, but yesterday brought the contrasting spectacle of six Pittsburgh sharpshooters putting on the "Bullpen Blues" while there was little else but silence in the pen of the visitors as Claude Willoughby fooled the Pittsburgh hitters with his elusive curve. Willoughby worked the entire game.

BRAME TO HURL

Manager Bush will send Ervin Brame to the mound this afternoon in an attempt to get the Pirates into the victory column again. Manager Shotton of the enemy delegation will rely upon Louis Koupal, once a Pirate, or Southpaw Harry Smythe.

Chuck Klein, baseball's new home-run sensation, put on his act in the game yesterday. The sturdy lad who is leading the major leagues in home-run production, belted his thirty-second four-sacker of the season in the third inning with two of his mates on the sacks and Monsieur Kremer on Fogarty Knoll. The three-run sock helped to snap the winning string of the Frenchman who was trying for his eighth straight victory.

Klein, however, did not steal the show, several of his conspirators adding insult to injury as one pitcher after another came to the mound. Don Hurst, who belted two homers against the Cubs on the previous afternoon, added another to his string, while Pinkey Whitney, clever infielder, won the batting honors of the day with fireworks display consisting of one man's-sized homer, two real three-baggers and a double. This fair-haired boy

(Continued on Page Thirty.)

Phurious Phils

YESTERDAY'S SCORE.

PHILA.	AB.	R.	H.	P.	A.	E.
Thompson, 2b	6	1	3	1	3	0
Southern, rf	6	1	2	1	0	0
O'Doul, lf	5	2	2	3	0	0
Klein, mf	4	1	1	5	0	2
Whitney, 3b	5	3	4	1	3	0
Hurst, 1b	4	1	1	13	0	0
Thevenow, ss	5	2	2	2	6	1
Lerian, c	4	1	2	3	1	0
Willoughby, p	4	1	0	3	0	0
Totals	43	13	18	27	16	3

PITTSBURGH.	AB.	R.	H.	P.	A.	E.
Bartell, ss	4	1	1	2	4	0
L. Waner, mf	4	1	2	3	0	0
P. Waner, rf	4	1	1	2	0	0
Comorosky, lf	5	1	3	1	0	0
Sheely, 1b	5	0	1	9	0	0
Clarke, 3b	4	0	0	1	2	0
Adams, 2b	4	0	0	2	1	0
Hargreaves, c	1	0	0	3	1	0
Hemsley, c	3	0	2	2	2	0
Kremer, p	0	0	0	0	1	0
Fussell, p	0	0	0	0	0	0
Meine, p	3	1	1	0	0	0
French, p	0	0	0	0	0	0
Swetonic, p	1	0	0	0	0	0
*Brickell	1	0	0	0	0	0
Hill, p	0	0	0	0	0	0
Totals	38	5	11	27	10	0

*Batted for Swetonic in eighth.

Philadelphia	0	0	7	0	0	0	5	1	0	—13
Pittsburgh	0	0	0	0	5	0	0	0	0	— 5

Earned runs—Philadelphia 13, Pittsburgh 5.

Two-base hits—Lerian, Thevenow, Whitney, Comorosky, Sheely, Willoughby.

Three-base hits—Lerian, Whitney 2.

Home runs—Klein, Hurst, Whitney.

Runs batted in—Southern, O'Doul 2, Klein 3, Whitney 2, Lerian, Willoughby, Hurst 1, L. Waner, Sheely, P. Waner 2, Comorosky.

Stolen base—Comorosky.

Double play—Lerian to Thompson.

Bases on balls—Off Willoughby 3 (Adams, L. Waner, Bartell); off Kremer 1 (Willoughby); off Swetonic 1 (Klein); off Hill 1 (Lerian).

Hits—Off Kremer, 6 hits and 6 runs in 2 1-3 innings; off Fussell, 2 hits and 1 run in 1-3 inning; off Meine, 2 hits and 2 runs in 3 2-3 innings; off French, 2 hits and 2 runs (two batters faced him); off Swetonic, 1 hit and 2 runs in 1 2-3 innings; off Hill, 1 hit in 1 inning.

Hit with pitched ball—By Meine 1 (Hurst).

First base on error—Pittsburgh 1.

Left on bases—Philadelphia 7, Pittsburgh 9.

Struck out—By Willoughby 3 (Hargreaves, Clarke); by Meine 2 (Willoughby, Southern); by Hill 1 (Southern).

Losing pitcher—Kremer.

Umpires—Klem, Stark and Pfirman.

Time of game—2:02.

CHAMPION BEATEN IN STANTON TOURNEY

JOHN GRAHAM PUTS OUT MONROE

By VERN SWARTSFAGER.

The defeat of Robert Monroe, home club player and the defending champion, by John Graham, president of the Western Pennsylvania Golf Association, featured the first round of match play in the annual invitation golf tournament of the Stanton Heights Golf Club today. Graham won by 1 up.

Watts Gunn, former Atlanta star, now of Oakmont, defeated J. B. Crookston, Stanton Heights, 3 and 1, and James Lappan, Pittsburgh Field Club, the medalist, won over Larry Miles, Oakmont, 6 and 5.

Other scores:

FIRST FLIGHT

Fred Brand, Jr., Shannopin, defeated Kenneth Todd, Stanton Heights, 5 and 4.

R. C. Long, Stanton Heights, defeated Sam Parks, Jr., Highland, 4 and 3.

T. Wyman, Highland, defeated James Ramsey, Highland, 4 and 3.

John Graham, South Hills, defeated Robert Monroe, Stanton Heights, 1 up.

Watts Gunn, Oakmont, defeated J. B. Crookston, Stanton Heights, 3 and 1.

M. Le Bosquet, Highland, defeated Fred Weppner, Stanton Heights, 3 and 2.

James Lappan, Field Club, defeated Larry Miles, Oakmont, 6 and 5.

W. E. Campbell, Stanton Heights, defeated H. Samson, Stanton Heights, 3 and 2.

SECOND FLIGHT

J. Totten defeated J. L. Gillespie, 3 and 2; Greer McIlvain defeated Frank Douglas, 2 and 1; Clarence Stover defeated W. W. Warren, 3 and 2; L. Seaman defeated F. Swartz, 3 and 2; G. H. Flinn, Jr., defeated R. S. Ellis, 4 and 3; T. L. Campbell defeated R. Totten, 3 and 2; M. J. Wymard, bye; G. A. Ormiston defeated S. B. Challoner, 3 and 2.

FIFTH FLIGHT

H. Miller defeated L. H. Tippens, 3 and 2; H. C. Metz defeated A. C. Barcley, 1 up; E. M. Johnston defeated T. S. Laycock, 3 and 2; H. S. Dunn defeated W. H. Jones, 7 and 6; R. W. Tener defeated C. B. Close by default; F. Hosenfield defeated S. W. Phillips, 4 and 3; F. McNamara defeated M. J. Jennings, 3 and 2; J. L. Hukill, Jr., defeated W. L. Thunhurst, 2 up.

SIXTH FLIGHT

M. V. Miller defeated G. C. Hinkley, 8 and 7; J. L. Temmorek defeated J. C. Anderson, 3 and 2; G. Gill defeated W. Williams, 4 and 3; J. S. McAttle defeated G. Mourning, 2 and 1; W. H. Mennigke defeated W. B. Beecher, 2 up; E. W. Tapperson defeated R. M. Gibson, 3 and 2; J. A. Lally defeated J. R. Dickie, 1 up, 18 holes; Ben H. Pettes defeated Blair Kuntz, 5 and 3.

James T. Lappan, Field Club.. 38 35—68

MEDAL ROUND SCORES

Yesterday's qualifying scores:

F. B. Weppner, Stanton Heights	36	35—71
Sam Park, Jr., Highland	35	37—72
John Graham, South Hills	37	37—74
James Ramsay, Highland	37	37—74
F. E. Campbell, Stanton Hghts.	35	29—74
M. Le Bosquet, Highlan	37	37—74
Ken Todd, Stanton Heig. ts	36	39—75
Watts Gunn, Oakmont	41	34—75
Fred Brand, Jr., Shannopin	37	38—75
R. C. Long, Stanton Heights	39	37—76
Hudson Samson, Stanton Hghts.	40	36—76
J. B. Crookston Stanton Hghts.	38	38—76
J. Rodgers, Highland	39	38—77
Robert Munro, Stanton Heights	39	38—77
Ray Totten, Stanton Heights	39	39—78
George Flinn, Fox Chapel	40	39—79
T. M. Warren, Stanton Heights	38	41—79
T. L. Campbell, Field Club	37	42—79
George Ormiston, Oakmont	40	39—79
John Totten, Stanton Heights	42	38—80
Greer McIlvain, Oakmont	39	41—80
S. B. Challinor Stanton Hghths.	39	41—80
R. S. Ellis, Stanton Heights	39	41—80
Fred Stone, Oakmont	42	39—81
W. H. K. McDiarmid, Alcoma	39	42—81
W. L. Wymard Stanton	38	43—81
J. I. Crawford, Oakmont	41	40—81
Frank Schwartz, Stanton	43	38—81
C. A. Burrell, Stanton	41	40—81
W. H. Jones Stanton	42	40—82
J. G. Crookston, Stanton	43	39—82
R. F. Schmertz, Field Club	40	42—82
Lyn Smith, Stanton	44	39—83
Robert Haas, Stanton	40	43—83
Paul Hallan, Greensburg	42	41—83
J. P. Sheedy, Stanton	42	41—83
L. P. Sheedy, Stanton	42	41—83
Dr. J. S. Cuden, Thornburg	40	43—83
Roy Rietz, Stanton	41	43—84
Dr. C. F. Tinsley, Stanton	43	41—84
G. L. Stocking, Stanton	43	41—84
W. D. Stouffer, Stanton	41	43—84
Robert Belkofer, Stanton	43	41—84
H. W. Stoebener, Stanton	40	44—84
W. C. Farquahr, Field Club	44	40—84
Xavier Totten, Stanton	43	41—84
Sid Carson, Jr., Stanton	42	42—84
Robert Barclay, Stanton	44	41—85
F. McNamaran, Field Club	44	41—85
D. H. Hegarty, Stanton	44	41—85
George Beecher, Stanton	44	41—85
Dr. A. C. Barclay, Stanton	45	41—86
W. J. Jones, Oakmont	42	44—86
E. M. Johnson, Stanton	43	43—86
Lang Hukill, Jr., Shannopin	43	43—86
Mark Hosenfeld, Shannopin	43	43—86
R. W. Taney, Montour	39	47—86
H. Miller, Edgewood	49	37—86
J. A. Lally, Schenley	44	43—87
W. T. Royston, Field Club	46	41—87
M. J. Jennings, Stanton	45	42—87
C. F. Close, Field Club	44	43—87
C. S. Laycock, Field Club	46	41—87
H. S. Dunn, Stanton	45	42—87
Walley Williams, Stanton	44	44—88
Blair Kuntz, Field Club	42	46—88
S. W. Patterson, Stanton	43	45—88
W. B. Beecher, Stanton	46	42—88
C. W. Hinkley, Stanton	45	43—88
W. H. Mennicke, Chartiers	44	43—87
G. A. Gill, Field Club	46	43—89
C. H. Love, Stanton	46	44—90
C. F. Beatty, Stanton	46	44—90
G. Mourning, Stanton	46	44—90
J. A. Natalie, Schenley	43	47—90
Dr. L. G. Ellis, Stanton	43	48—91
A. L. Hall, Stanton	47	44—91
H. Thompson, Stanton	46	45—91
F. W. Longhre, Stanton	44	47—91
Dr. C. L. Curil, Stanton	44	48—92
C. C. Tingle, Stanton	44	48—92
J. C. Andrews, Stanton	46	46—92
J. D. O'Bryan, Stanton	46	47—93
H. R. Scrivens, Stanton	46	48—94
H. H. Sarzent, Stanton	48	46—94
Frank Lobert, South Hills	49	45—94
E. R. Clarkson, South Hills	49	45—94
C. C. Robertson, Stanton	51	43—94
E. Pratt, Stanton	46	48—94
C. S. Marshall, Stanton	46	47—93
H. Bock, West Virginia	46	49—95
Ed Worthington, Stanton	48	48—96
J. M. Heaby, St. Clair	50	48—98
F. V. Longhre Jr., Stanton	49	49—98
W. B. Boyer, Stanton	43	49-102
Col. Blackstone, Ambridge	53	51-104
A. T. Clark, Stanton	50	54-104

CHAMP LEAVES TODAY

Carl F. Kaufmann, for two years national public links champion, leaves for St. Louis tonight where, next week, he will attempt to cop the title a third consecutive time and thereby establish a new record. The tourney is slated to begin next Tuesday and winds up the following Saturday.

Kauffmann is eager to familiarize himself with the St. Louis layout so that he will be in a position to meet the test when the time arrives.

The other members of the team, Mike Galido, Tex Wessell, C. J. Lunden, R. G. Barr and Bob Graham will depart on Friday night, while Ken Witherow, who will be in charge of the party, will be off on Saturday morning.

Tomorrow a one-day tournament of the Women's Golf Association of Western Pennsylvania will be staged at the South Hills Country Club.

MAYS TO BOX PETROLLE

NEW ORLEANS, July 31.—(AP.)—Frankie Edwards, local fight promoter, announced today that Bobby Mays, New London (Conn.) lightweight, and Billy Petrolle, the Fargo Express, of North Dakota, had been matched for 10 rounds here on Friday, August 9.

MILWAUKEE, July 31.—(AP.)—Billy Petrolle, of Fargo, N. D., has been suspened for 30 days by the Wisconsin State Athletic Commission for fouling Harry Kahn in their bout at Janesville, Wis., July 24. No further punishment was imposed because Jack Hurley, Petrolle's manager, agreed to make any amends Jimmy Croake, president of the Bower City Athletic Club, may desire.

HOFFMAN WINS

NEW YORK, July 31.—George Hoffman, former national amateur champion, knocked out Angus Snyder in the seventh round of a scheduled 10-round bout last night.

A Dog Pound: Sixteen Ounces of Frankfurter

★ SUN-TELEGRAPH ★ SPORTS ★

WEDNESDAY, JULY 31, 1929 — TWENTY-NINE

SINKS ONE

OIL CITY, July 31.—W. B. Lamberton made the second hole in 1 of his career on the Wanango C. C. course yesterday, a 115-yard drive to No. 5 green.

Major League Scoring Table

TEAMS	Sunday	Monday	Tuesday	Wednesday	Thursday	Friday	Saturday	Totals
NATIONAL LEAGUE								
Chicago	7	12		4				23
PITTSBURGH		9		5				14
New York	10	11		3				24
St. Louis	5	2		10				17
Brooklyn	8	10		9				27
Boston		10		0				10
Cincinnati	11	2		0				13
Philadelphia	2	10		13				25
AMERICAN LEAGUE								
Philadelphia		6		5				11
New York	7			7				14
St. Louis	6			9				15
Cleveland	9			11				20
Detroit	5			4				9
Washington	6			11				17
Chicago		8		3				11
Boston	3			4				7

SCOTTIES GRAB LEAGUE LEAD

SCOTTDALE, July 31.—Pounding Drugmond for 14 safe hits and a 10-to-9 victory, Scottdale went into first place in the Mid-Atlantic League here yesterday. Branch Rickey, owner of the St. Louis Cardinals, which club controls the Scotties, watched his team win the lead.

Charlerol rallied strongly in the ninth inning, but fell one short of the number of runs needed to tie the score.

JOHNNIES WALLOPED

CLARKSBURG, July 31.—Clarksburg slugged out a 17-to-1 victory over Johnstown here yesterday. The Generals pounded out 16 safe hits. Ludlow led the local attack with four safe drives.

COLTS WIN

WHEELING, July 31.—Rase won his seventeenth victory of the season here yesterday as the Colts defeated Wheeling, 3 to 2, and kept the Stogies from tying with Scottdale for first place. Each club collected six safe hits.

JEANNETTE BEATEN

FAIRMONT, July 31.—Fairmont defeated Jeannette here yesterday, 8 to 2, hitting White hard. The Fairies slammed out 15 safe drives. Jeannette collected seven.

Minor Leagues

GAMES TODAY.

AMERICAN ASSOCIATION.
Louisville at Milwaukee (2).
Indianapolis at Kansas City.
Toledo at St. Paul.
Columbus at Minneapolis.

INTERNATIONAL LEAGUE.
Buffalo at Rochester.
Jersey City at Baltimore.
Newark at Reading.
Toronto at Montreal.

SOUTHERN ASSOCIATION.
New Orleans at Atlanta.
Mobile at Birmingham.
Memphis at Little Rock.
Chattanooga at Nashville.

MIDDLE ATLANTIC LEAGUE.
Cumberland at Wheeling.
Charlerol at Scottdale.
Jeannette at Fairmont.
Johnstown at Clarksburg.

NEW YORK-PA. LEAGUE.
York at Williamsport.
Hazleton at Scranton.
Elmira at Harrisburg.
Binghamton at Wilkes-Barre.

CENTRAL LEAGUE.
Canton at Erie.
Springfield at Akron.
Dayton at Fort Wayne.

STANDING OF THE CLUBS.

AMERICAN ASSOCIATION.

	W.	L.	Pct.		W.	L.	Pct.
Kan. City	68	33	.673	Columbus	46	56	.451
St. Paul	63	40	.612	Louisville	45	55	.450
Mineapolis	58	43	.574	Milwaukee	39	62	.386
Indianaplis	49	53	.480	Toledo	36	62	.367

INTERNATIONAL LEAGUE.

	W.	L.	Pct.		W.	L.	Pct.
Rochester	66	41	.617	Reading	52	52	.500
Toronto	60	50	.545	Buffalo	53	56	.486
Baltimore	55	50	.524	Newark	50	56	.476
Montreal	56	53	.514	Jersey City	36	70	.340

MID-ATLANTIC LEAGUE.

	W.	L.	Pct.		W.	L.	Pct.
Scottdale	14	9	.609	Charlerol	12	11	.522
Wheeling	13	10	.565	Jeannette	11	12	.478
Fairmont	13	10	.565	Johnstown	9	14	.391
Cumberlnd	13	11	.542	Clarksburg	8	16	.333

NEW YORK-PA. LEAGUE.

	W.	L.	Pct.		W.	L.	Pct.
Williamspt	60	36	.625	York	45	49	.479
Binghmton	55	35	.611	Elmira	42	52	.447
Harrisburg	51	41	.554	Scranton	39	54	.419
Hazleton	45	48	.484	Wilkes-Bre	35	57	.380

CENTRAL LEAGUE.

	W.	L.	Pct.		W.	L.	Pct.
Canton	54	42	.563	Dayton	45	48	.484
Erie	52	42	.553	Ft. Wayne	45	48	.484
Akron	46	44	.511	Springfield	37	55	.402

SOUTHERN ASSOCIATION.

	W.	L.	Pct.		W.	L.	Pct.
N. Orleans	57	42	.576	Memphis	53	48	.525
Birmingham	55	41	.573	Little Rock	45	54	.455
Atlanta	55	45	.550	Chattanoga	42	54	.437
Nashville	51	46	.526	Mobile	42	58	.420

RESULTS YESTERDAY.

AMERICAN ASSOCIATION.
St. Paul ..... 9—Toledo 4
Milwaukee ..... 8—Louisville 2
Kansas City ..... 9—Indianapolis 8
Columbus ..... 22—Minneapolis 15

INTERNATIONAL LEAGUE.
Reading ..... 3—Jersey City 1
Reading ..... 10—Jersey City 6
Montreal ..... 2—Toronto 1
Rochester ..... 9—Buffalo 4
Baltimore ..... 8—Newark 4

PACIFIC COAST LEAGUE.
Portland ..... 8—Seattle 2
Sacramento ..... 6—Oakland 3
Los Angeles ..... 5—Missions 1
Other clubs not scheduled.

SOUTHERN ASSOCIATION.
New Orleans ..... 13—Atlanta 1
Mobile ..... 5—Birmingham 1
Memphis ..... 7—Little Rock 4
Other clubs not scheduled.

CENTRAL LEAGUE.
Ft. Wayne ..... 8—Springfield 6
Canton ..... 1—Akron 1
Erie ..... 16—Dayton 3

MID-ATLANTIC LEAGUE.
Cumberland ..... 3—Wheeling 2
Fairmont ..... 8—Jeannette 2
Clarksburg ..... 17—Johnstown 1
Scottdale ..... 10—Charlerol 9

NEW YORK-PA. LEAGUE.
York ..... 8—Williamsport 3
Wilkes-Barre ..... 4—Binghamton 2
Hazleton ..... 9—Scranton 7
Harrisburg ..... 6—Elmira 3
Harrisburg ..... 7—Elmira 6

Long's Sport Comment

(Continued from Page Twenty-eight.)

Whether you had a $50 ticket or one of the cheapest variety, you had no more trouble in getting your seat or in being escorted to it in a crowd of more than 100,000 persons than you exprience after presenting a reserved seat check in a modern theater.

THERE is no good reason, then, why smaller shows hereabouts cannot be run off just as smoothly if the ticket regulations are right and the proper number of ushers and police are on duty.

They've got to be hereafter or there should be a speedy revocation of licenses of the offending promoters, whether the offense is committed in North Braddock or elsewhere.

MEYERS BOWL VOWS ORDER IN FUTURE

By HARRY KECK
Sports Editor

Every fan who buys a reserved seat ticket for the Willie Davies-Frankie Genaro show next Monday night or for any other show in the future in the Meyers Bowl, North Braddock, will be guaranteed the seat his coupon calls for.

I. D. Meyers

This statement was made today by I. D. (Apples) Meyers, one of the three Meyers Brothers and the manager of the bowl, in reply to the writer's criticism yesterday of the club's conduct of the Tony Herrera-Tommy Crawley show last Monday night, at which hundreds of fans were unable to get to their seats because of the congestion caused by the overselling of the $1 general admission section, causing those patrons to flock down to the ringside and poach on the more expensive seats, which they refused to give up.

CONFUSION REGRETTED

"No one regrets more than we do," Meyers said, speaking for the club, "the disorder that marked Monday night's show, and we are taking immediate steps to remedy the situation. In the future we will have only as many tickets printed as it is possible to seat persons comfortably in the arena. We were caught napping on Monday because, frankly, we did not expect the show to sell out as it did and were disposing of general admission tickets to all comers before we realized we had overdone the thing. The check-up showed approximately 4,000 tickets at $1 in the boxes, which is all out of proportion to the manner in which the arena has been scaled in the matter of prices.

"You can assure your readers that we have learned our lesson and will have sufficient police on hand to maintain order both inside and outside the arena, and also will increase and better instruct our staff of ushers to prevent a recurrence of the sorry mess of last Monday. Our club has had a mushroom growth and we have been swamped during the last few weeks. If we had any way of knowing that this interest in boxing will continue, we would not hesitate to move back the walls and enlarge the arena, but as matters stand now we probably will have to stand pat on our capacity at least for the remainder of this summer. Meanwhile, we will have to ask the indulgence of our patrons in the matter of ordering their tickets in advance, if possible, to assure not being counted out on the nights of the fights, and also to enter the bowl and take their seats as soon as they arrive on the scene instead of hanging around on the outside until the last minute and then helping to form a general crush at the main entrance. If the fans will help us, we promise to see to it that there is no repetition of the incident of Monday night, when so many were unable to get the seats to which they were entitled. Meanwhile we extend our apologies to the fans who were inconvenienced by the general tangle."

M'KEESPORT CARD COMPLETE

Promoter Jim McGirr, of McKeesport, has completed his card for his second outdoor show in the Cycler Park arena next Friday night with the signing of Bud Morrison, of Alliance, O., and Eddie Brannon, of the Hill, 130-pounders, for the six-round opening bout. Eddie Reed, of Philadelphia, and Johnny Mellow, of Detroit, box the 10-round windup; Jackie Murray, of the Hill, and Freddie Boylstein, of Kittanning, the eight-round semi-final, and Harry Williams, local Negro light-heavyweight star, and Patsy Peroni, of Canton, O., the eight-round second bout.

Tony Herrera, the Mexican light-weight star, of Chicago, will make his next appearance in these parts at the New Castle Jolly Bowl next Monday night against an opponent to be selected by Matchmaker Ed Fritz. It was at the Jolly Bowl that Herrera broke in around here, knocking out Ray Newton in sensational fashion. He repeated this victory a week later at Washington, Pa.

Tommy Crawley is going to cash in on his fine fight against Herrera at the Meyers Bowl Monday night. While he rested up yesterday, his manager, Bill Heckman, was pondering three good offers for his services.

BILLY JONES LAUDED

Local fans who saw Billy Jones, Pittsburgh Negro heavyweight, who fights out of Philadelphia, shellack Murray Gitlitz, of New York, in their 10-round bout at the New Castle Jolly Bowl Monday night were loud in singing his praises yesterday. They picture him as one of the real stars of the division.

Billy Wallace fights Joe Glick and Benny Bass meets Benny (Kid) Carter, while Johnny Erickson battles Archie Bell, in feature bouts at Ebbets Field, Brooklyn, tonight.

Jack Zivic is back in training again at Flynn's gym, after his trip down east, and will start out shortly on a barnstorming tour under the management of Luke Carney, during which he will box in a number of towns in the tri-state district, leading up to a couple of big shots in the Middle West, one of which may be with Jackie Fields, the new welterweight champion, at Chicago in October. Zivic fought Fields in Los Angeles last year, the bout being stopped because of the reopening of a bad cut on his eye received a week before in a battle with Young Corbett at San Francisco, and Gig Rooney, Fields' manager, has promised Jack a return bout if he can build himself up to it.

FRANK MONROE BUSY

Frank Monroe, the Fair Haven coal miner, who is boxing more often than ever before in his career, is down under the middleweight limit again, fighting at 156-158 pounds, and would like to meet any of the tough ones at that weight. He has been going well under the management of Reed Brown.

Joe Stecher and Strangler Lewis, both former heavyweight wrestling champions, grapple on the same card at the Hippodrome (how appropriate!) in Chicago tonight. Lewis meets Masteros Kirlenko, and Stecher engages Howard Cantonwine.

TOURNEY MEDALIST

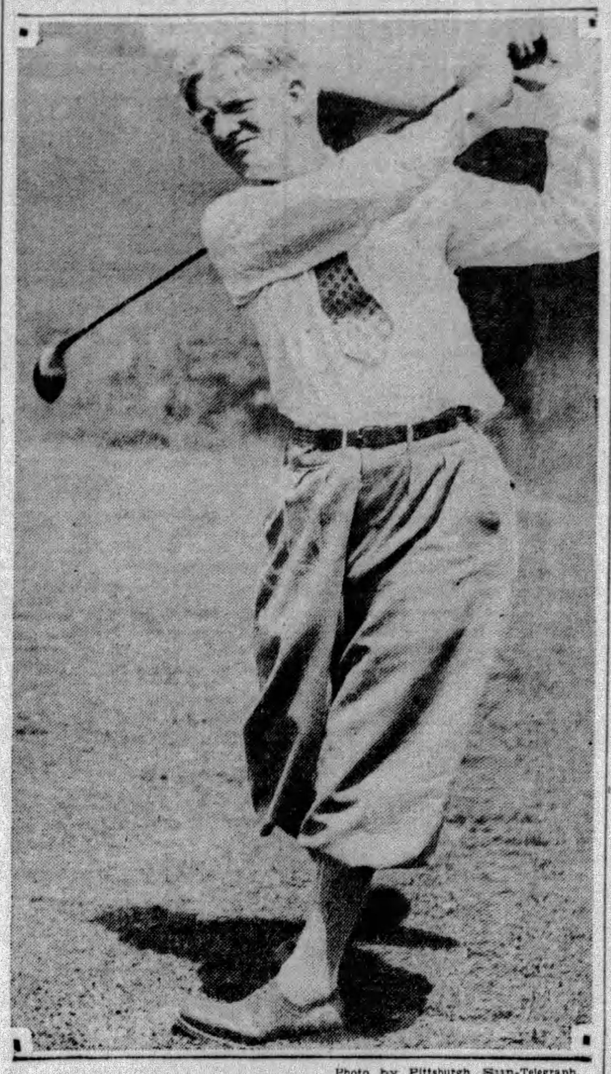

Photo by Pittsburgh Sun-Telegraph.

JAMES T. LAPPAN

Lappan scored a 68, four under par, to lead the field by three strokes in the qualifying round of the annual Stanton Heights Golf Club invitation golf tournament yesterday and is one of the favorites to win the fixture.

Maureen Orcutt Sets Course Marks

NEW YORK, July 31.—(AP.)—Maureen Orcutt, women's metropolitan golf champion, has no respect at all for coruse records.

On Sunday Miss Orcutt set a new course record for women at Van Cortlandt Park in an exhibition match when she toured around in 74 strokes.

Yesterday she set another when she turned in a card of 80 in a medal-play tournament over the Engineers' Country Club links, generally considered one of the most difficult in the metropolitan district.

BOYLES CLASH WITH W. O. W. TODAY

By TOM BIRKS

Two games will be staged in the Central League this evening. The J. J. Boyles, of Oakland, will hook up with the W. O. W. nine, fresh from its victory over the Homestead Aces in the opening round of the Class A eliminations. The other battle will find the Cosletts, from Herron Hill meeting with the Harvey club at the Salt Works grounds. The Cosletts upset the dope on Monday by stopping the sensational rush of the Roosevelt club, so may become dangerous pennant contenders.

SAINTS SIGN SLOAN

Manager Ray Kennedy, of the St. Johns nine of the City League, has added the veteran Zip Sloan to his eligible list. Sloan will take a turn on the mound and will help Father Davin in the coaching of the club.

Now that the Saints have two real baseball men calling the plays, it is hoped the players will listen and follow instructions. The City Leaguers will play the Pressmen this evening, and will meet the Crawfords on Sunday at Sullivan field. Pleasant Valley will visit the strip on Saturday.

Ziggy Kahn will be the big man in charge of the Moore Cardinals, who, incidently have changed their name to the I. K. S. Moores, and will play as such against the Harris club.

Carnegie Steel will visit Camp Horne this evening in a Commercial and Industrial League game. The Steelers, as first half champions, will naturally draw a large crowd. However, the campers would rather have the Reick-McJunkin nine visit camp, for the last visit found Manager Stuhlfire of the milk boys carrying a big cargo of ice cream.

OLDTIMERS READY

Everything is set for the benefit game at Ambridge this evening between the Homestead Grays and the old A. B. C. team, which has been gathered together for one more game. Paddy Carr, veteran baseball manager, will be on the bench for the Ambridge team. A smoker and cabaret at the Elks' Club will follow the game.

The Smillers and Reliance Life scored victories in the City League last evening. Pleasant Valley defeated St. John's 10 to 5, and the Lifers won over the N. S. Civics 8 to 1.

RADIATORS WIN

Twin City Radiators downed Simon Realty in a Greater N. S. League fracas 11 to 3. Westinghouse won over the Homestead Aces 1 to 0 in a Tri-Boro League game. Methodists walloped Hawthorne 8 to 3 in a Crafton Church loop engagement. Philadelphia Company defeated Duquesne Light 2 to 0 in the Philadelphia Company League, and Reick-McJunkin topped Gimbels 8 to 1 in the C. and I. loop.

In the Central League, W. W. W. defeated C. M. C. 6 to 1, and the Roosevelt club tripped up the East Liberty Red Sox 7 to 3.

California retained its lead in the Monon Valley circuit with a 6-to-2 victory over Monessen, and Fairhops came from behind to down Star Junction 5 to 3.

Homewood-Brushton, of the Inter-County League, defeated the Ranger Girls, 14-10, with Dolly Finn pitching for the locals.

SANDLOT RESULTS

GREATER NORTH SIDE LEAGUE.
Twin City ..... 11—Simon Realty 3

MAJOR LEAGUE.
Irwins ..... 4—Stephens 1

CITY LEAGUE.
P. V. Smilers ..... 10—St. John's 5
Reliance ..... 8—N. S. Civics 1

TRI-BORO LEAGUE.
Westinghouse ..... 1—Homestead Aces 1

CRAFTON CHURCH LEAGUE.
Methodists ..... 8—Hawthorne 3

PHILADELPHIA CO. LEAGUE.
Philadelphia Co. .. 2—Duquesne Light 0

C. AND I. LEAGUE.
Reick-McJunkin .. 8—Gimbels 1

CENTRAL PITTSBURGH LEAGUE.
Lawrenceville ... 9—Brookline 8

CENTRAL LEAGUE.
W. O. W. ..... 6—C. M. C. 1
Roosevelt ..... 7—E. L. Red Sox 3

MONON VALLEY LEAGUE.
California ..... 6—Monessen 2
Fairhope ..... 5—Star Junction 3

INDEPENDENT.
Verona ..... 6—J. J. Boyles 0
Colliers Jrs. ..... 7—Meadville Jrs. 3
Homewood ..... 14—Ranger Girls 10
Waverly Oils ..... 4—Immaculate Heart 2
St. Boniface ..... 8—Alumni 3
Lincoln Civics ..... 9—Iroquois 5
Crawfords ..... 10—Millers 4

MILLER VS. FLOWERS

PHILADELPHIA, July 31.—(INS.)—Ray Miller, sensational Chicago lightweight, will meet Bruce Flowers, New York Negro, in a 10-round clash in the Arena Stadium here August 12, it was announced today. The Pinky Kauffman-King Tut tilt carded for August 5 has been called off due to an injured ear Kauffman suffered in training.

COMISH IGNORES DEFY THREAT OF GARDEN

NEW YORK, July 31.—(AP.)—Fistic observers, expecting an explosion in the Schmeling-Garden-New York State Athletic Commission controversy, heard only a slight wheeze when the state solons gathered for their weekly meeting yesterday.

Although it made no answer to the announcement of Madison Square Garden officials that they planned to go through with a Schmeling-Sharkey fight despite the fact that Schmeling is under suspension, the commission did make a bit of a gesture in the controversy by revoking the licenses of all boxers in the stable of Joe Jacobs, Schmeling's manager of choice.

In this list are Andre Routis, featherweight champion; Frankie Genaro, flyweight; Tony Caragliano and Eddie (Kid) Wagner, lightweights, and Jack Delaney, light-heavyweight.

Little excitement resulted from this edict, however, it being an almost-automatic aftermath of the revocation of Jacobs' license as a manager. It has been general practice for the commission to suspend an entire stable of boxers when their manager was disciplined, the commission arguing that the best way to inflict punishment on fistic pilots is by way of the pocketbook.

The commission had revoked the licenses of Jacobs, Schmeling and Billy McCarney several days ago as a result of the German heavyweight's refusal to go through with a match with Phil Scott, of England. This match had been signed for by Arthur Buelow, Schmeling's repudiated manager.

Pending official word from the Garden that it intended to go through with the Schmeling-Sharkey bout, the commission announced it would take no further action. Previously the commission had warned the Garden such action would result in suspension.

SEE ADDITIONAL KAUFMANN NEWS ON PAGE 20

"People Derive Too Much Pleasure From Wearing 'Plus-Six' Men's Suits"

Prof. McSnoop

"There Should Be a Law Against Anything That Gives So Much Pleasure"

And so Professor Heckleby M. McSnoop, the President of the Society for the Suppression of Excessive Pleasure, rants on . . . in a recent letter directed to us. The Professor is a reformer of the deepest dye . . . a blue-nose whose campaigns are the talk of the country. He continues:

"When I pass the Annex windows and see the new shades, the patterns that are sweeping this pleasure-mad nation's fancy, I am tempted to break into the headlines again. A man's mind should be serious always . . . one shouldn't take such an unholy joy out of living as to enthuse over fashionable, smart appearance. And I consider myself a just critic, who has never yet been photographed in any shade but sombre black."

But We Don't Care a Hoot

Any more than does any other level-headed citizen when he hears the Professor's notorious mouthings. We're sure that real men . . . the old-fashioned, the new-fashioned he-man type . . . choose "Plus-Six" suits because they're Pittsburgh's best at 21.50!

"Plus-Six" Business Suits, 21.50
Extra Trousers Are Plus $6

"Plus-Six" 4-Piece Sports Suits, Trousers and Knickers—21.50 . . . Extra Knickers, Plus $6

"Plus-Six" Tropical Worsted 2-and 3-piece Suits—21.50

ALWAYS 21.50

KAUFMANN'S
SMITHFIELD NEAR DIAMOND ST
MEN'S ANNEX

Copyright, 1929, by Kaufmann's, Pittsburgh

"Must Cigar Smokers Be Endangered? No!!! I Say"

"Any man who smokes a Cremo is safe—I certify Cremo as sanitary."

—says *Alfred W. McCann*
D. Litt., A.B., LL.D.
Famous Pure Food Expert

Do you remember the old, filthy shop where the man in the window rolled the leaves with dirty fingers . . . and spit on the ends? What a far cry this is from the modern method of manufacture used by Certified Cremo.

Certified Cremo
THE GOOD 5¢ CIGAR
. . . *THAT AMERICA NEEDED*

"I certify Cremo sanitary and clean." Alfred W. McCann

CUBS THREATEN TO MAKE RUNAWAY RACE

The Bat Is the Ball Player's Favorite Bird

★ SUN-TELEGRAPH ★ SPORTS ★

THIRTY WEDNESDAY, JULY 31, 1929

BRUINS ANNEX NINTH VICTORY IN ROW

By LES CONKLIN.
International News Service.

NEW YORK, July 31.—With the American League pennant generally conceded to the Athletics, the National League also is threatened with the cheerless prospect of a runaway race as a result of the nine-game winning streak of the Cubs and the simultaneous slump of the Pirates. The latter, four and a half games behind the Cubs, are only six games in front of the rejuvenated Giants and may soon be dislodged from second place unless their pitching staff comes to life.

BUCS BREAK EVEN

In the last two weeks Pittsburgh has been unable to do better than break even, which may be a moral victory for a turf enthusiast, but not for a pennant contender. The Bucs took a 13-to-5 licking from the tailend Phillies yesterday, six of their pitchers being laced for 18 hits. Pinky Whitney got four hits, including a homer, and Chuck Klein, the new home-run king, contributed his thirty-second clout.

Sheriff Blake, of the Cubs, yielded only five hits in winning a 4-to-0 decision from Cunningham, of the Braves. Wilson and Stephenson drove in all the runs.

The Giants have won four straight since Papa McGraw began a whirlwind tour of the minors in search of replacements. Yesterday Fred Fitzsimmons, who has been a gorgeous flop against most of the other teams in the league, blanked Cincinnati for the fourth time this year, 3 to 0.

CARDS BEAT ROBINS

Orsatti's single off Dazzy Vance in the eleventh enabled the Cardinals to grab a 10-to-9 nightmare from Brooklyn after St. Louis had tied the score with a two-run rally in the ninth.

With Pennock outpitching Al Thomas, the Yankees slugged their way to their sixth straight win, a 7-to-8 triumph over the White Sox, and apparently were destined to gain another game on the Athletics, who were trailing Detroit 4 to 1 in the ninth. But Simmons smashed a homer off Uhle with one on and hits by Foxx and Dykes tied the count, the A's winning in the tenth, 5 to 4, on another hit by Simmons.

The Indians' 11-to-4 landslide over the Red Sox was their fourth straight win and placed them only two games behind the third-place Browns, who lost an 11-to-9 slugfest to Washington.

Williamson Wins Way to Finals

HUNTINGTON, W. Va., July 31.—(AP).—Williamson won the right to meet Morgantown for the State American Legion Junior Baseball Championship by defeating Huntington here yesterday, 11 to 7, in the Southern West Virginia sectional finals. Williamson drew a bye in yesterday's play which saw Charleston eliminated by Huntington.

The two-game championship series between Williamson and Morgantown, winner of the Northern sectional, will be played here August 5 and 6, it has been announced by Joe Weiler, athletic director for the State American Legion. The winner will represent West Virginia in the Eastern Sectional Competition at Washington, D. C., where a representative to the national finals in Louisville will be determined.

Williamson had previously defeated Bluefield to enter the Huntington sectional games.

MRS HEYDLER VISITOR

OIL CITY, Pa., July 31.—Mrs. John A. Heydler, wife of the president of the National League, is visiting her sister, Mrs. H. Gordon Johnson, West Second street. She has been sojourning at Chautauqua.

Buc Averages

BATTING RECORDS.

	Ab.	R.	H.	2b.	3b.	Hr.	Tb.	Bbi.	Av.
L. Waner	409	86	145	19	15	4	210	46	.362
Traynor	303	81	109	17	8	4	155	69	.360
Comorosky	290	56	101	17	7	6	150	65	.348
P. Waner	365	87	121	25	9	13	203	66	.332
Brickell	59	6	19	2	1	0	23	12	.322
French	25	3	8	1	0	0	9	7	.320
Grantham	293	70	92	18	6	12	164	88	.314
Brame	63	4	19	5	0	2	31	16	.301
Hemsley	100	10	30	6	5	0	46	13	.300
Bartell	351	54	102	26	4	0	136	35	.291
Blueby	343	42	97	17	2	5	132	64	.283
Swetonic	33	7	9	3	0	2	18	6	.273
Fussell	11	3	3	1	0	0	3	2	.273
Adams	160	33	43	7	1	0	52	9	.269
Grimes	69	8	18	3	1	0	23	9	.261
Hafer'ves	247	24	61	10	3	0	79	39	.247
Clarke	38	6	9	2	0	0	11	4	.237
Flagstead	5	2	1	0	0	0	1	1	.200
Meine	22	4	4	1	1	0	7	3	.181
Kremer	56	3	9	4	0	1	16	7	.161
Petty	25	0	3	0	0	0	3	2	.120
Linton	10	0	1	0	0	0	1	0	.100
Hill	23	1	1	0	0	0	1	0	.043
Ingram	0	0	0	0	0	0	0	0	.000

PITCHERS' RECORDS.

Pitchers.	W.	L.	H.	SO.	IP.	Pct.
Grimes	16	2	175	45	174⅓	.889
Kremer	12	5	131	49	142	.706
Fussell	2	1	47	8	31⅓	.667
Meine	5	3	72	8	62⅔	.625
French	3	3	71	28	65	.500
Swetonic	5	7	127	24	101	.417
Hill	2	3	75	23	77	.400
Petty	3	6	92	16	70	.333

Wagner Junior League No. 2

SECOND HALF SCHEDULE.

	At Brookline Cards.	At Archer Club	At Fort Pitt Juniors	At King A. C.	At Linton Club	At Hemsley Club
Brookline Cards.		Aug. 10 Saturday	Aug. 12	Aug. 31	Aug. 23	Aug. 1
Archer Club	Aug. 21 Wednesday		Aug. 26	Aug. 3	Aug. 16	Aug. 8
Fort Pitt Juniors	Aug. 30	Aug. 15		Aug. 10	Aug. 2	Aug. 22
King A. C.	Aug. 16	Sept. 5	Aug. 19		Aug. 9	Aug. 29
Linton Club	Aug. 7 Wednesday	Aug. 29	Sept. 2	Aug. 24		Aug. 15
Hemsley A. C.	Sept. 6	Aug. 24 Saturday	Aug. 5	Aug. 17	Aug. 30	

South Hills Church League

SECOND HALF SCHEDULE.

	At Brookline M. E.	At Beechview M. E.	At McKinley Pres.	At Knoxville U. P.	At Mt. Leb. Baptist	At Beechview Pres.
Brookline M. E.		Aug. 6	Aug. 16 Friday	Aug. 31	Aug. 22	Aug. 1
Beechview M. E.	Aug. 19		Aug. 27	Aug. 3	Aug. 15	Aug. 8
McKinley Park Pres.	Aug. 26	Aug. 13		Aug. 10	Aug. 1	Aug. 22
Knoxville U. P.	Aug. 12	Sept. 3	Aug. 30		Aug. 8	Aug. 29
Mt. Lebanon Baptist	Aug. 8	Aug. 30 Friday	Sept. 3	Aug. 24		Aug. 13 Tuesday
Beechview Pres.	Sept. 2	Aug. 20	Aug. 6	Aug. 17	Sept. 5	

BOOK REDS

FAIRMONT, July 31.—The Cincinnati Nationals will meet Fairmont in an exhibition game here August 7, it was announced today.

SETS RECORD

ANDERSON, Ind., July 31.—Don Hunter, local amateur, set what is believed to be a world record when he played 180 holes in 14 hours.

GOLF AS CHAMPIONS PLAY IT

What length of drive satisfies an average golfer?

Answered By

WILLIAM MEHLHORN

San Antonio Open, Richmond, Va., Open, Montauk Beach Open, Westchester Open, 1928; Hawaiian Open, (Tied), El Paso Open; Texas Open; Hot Springs Open, 1929.

Golfers are never satisfied, but always are trying for greater distance. I think the average golfer should be satisfied with a drive of 180 years or so. I fail to see why any golfer with a little athletic ability cannot drive at least that far.

(Copy't 1929, Associated Editors Inc.)

PIRATES HOPE TO END SLUMP

(Continued from Page Twenty-eight.)

rang up a total of 12 bases to help swell the club's base total to 37.

Whitney's homer was one of the longest of the season in the Oakland Orchard. It passed over the left-center field fence with Comorosky and Lloyd Waner looking on in deep despair. Klein's four-sacker found repose in the upper deck of the stands, which always was some swat, while Hurst's round-tripper came to rest in the quiet of the lower deck.

HURST HITS HARD

Hurst got hold of antoher ball that had the markings of a homer as it left the bat. A long liner to center brought out all of the ball hawk tendencies in the makeup of Lloyd Waner, the Oklahoma jackrabbit, hauling in the ball near the fence. This smack was made off Fred Fussell, and Don's homer was struck off Larry French, the southpaw slugger showing his disdain for lefthanders in this unruly manner.

The third inning brought the Phillies seven runs and it also caused the departure of M. Kremer. Fussell relieved Remy on top of Whitney's homer, this sock following Klein's long drive. The Buccos picked up five runs in the fifth and apparently were in the old ball game until the Quakers unleashed their seventh-inning drive of five runs that put the battle on the ice. Meine, French, Swetonic and Hill followed Fussell to the slab in the order named.

Chicago Net Star Wins Over Canadian

HOLLY, Mich., July 31.—(AP).—Ellis Klingeman, of Chicago, sprang an upset in the Michigan State Tennis Championships yesterday, when he eliminated Gilbert Nunns, of Toronto, Canadian Davis Cup player, in straight sets, 6-3, 6-4, in a second-round match. Klingeman had his sharp chop shots working perfectly and out-maneuvered the third ranking Canadian star.

Putt Mossman May Show in Franklin

FRANKLIN, July 31.—Putt Mossman, world famous horseshoe pitcher, who has been appearing in Oil City for several evenings, may come to Franklin, and put on an exhibition for the benefit of local fans. A throng of 500 were more than delighted with the treat which the young man provided on the Relief street grounds, Oil City.

There are a number of other features which he provides, in addition to throwing one ringer after another, that keeps the horseshoe fans on edge.

FAVORED STARS NEAR FINALS AT SEABRIGHT

SEABRIGHT, N. J., July 31.—(AP).—Losing only five games in two matches, Miss Helen Jacobs has advanced majestically to the semi-final round of the Seabright invitation tennis tournament, in which she is defending her laurels won last year.

After swamping Miss Anne Page, of Philadelphia, 6-0, 6-2, Miss Jacobs defeated a fellow Californian, Miss Marjorie Gladman, 6-0, 6-3, yesterday.

When play in the women's singles is resumed tomorrow, Miss Jacobs will meet Miss Marjorie Morrill, of Dedham, Mass., who defeated Miss Alice Francis, of Orange, N. J., 6-4, 6-1, in the third round.

WESTERNERS WIN

In the other half of the draw two more invaders from the Far West came through to give California three of the four semi-final berths, Miss Edith Cross, of San Francisco, trimming Miss Dorothy Andrus, of Yonkers, N. Y., and Miss M. A. Harper, another San Franciscan, trouncing Miss Evelyn Parsons, of Palo Alto, Cal., 6-2, 6-3.

In the national women's ranking list, Miss Jacobs is second, Miss Cross third, Miss Morrill sixth, and Miss Harper eighth, and it is in about that order the surviving "Big Four" are favored.

Without any dominating individual figure, the race for tournament honors in the men's division waxed hotter as the field narrowed down to eight survivors.

TWO FOREIGNERS LEFT

Only two foreign players were among this number as the Oxford and Cambridge University entrants were turned back in three out of four engagements, and only N. G. Farquharson, of South Africa and Cambridge, remained with Sadakazu Onda, of Japan, to supply an international angle.

Farquharson, a veteran of Davis Cup play, as a representative of South Africa, defeated Watson Washburn, the former internationalist, 6-3, 5-7, 6-4.

Russell Young, New Zealander, who captains the Oxford-Cambridge forces, was turned back decisively, however, by Richard N. Williams, one-time Davis Cup double partner of Washburn.

England's two other reverses came when John Doeg, eighth ranking American player, defeated Paul De Ricou, young French student at Oxford, and Gregory Mangin, of Newark, N. J.

BELL VICTOR

Berkeley Bell, of Texas, intercollegiate champion, who is favored to succeed to the title, won last year by John Van Ryn, was forced to come from behind and fight his hardest to defeat Ed Fielbleman, former Harvard star, 4-6, 6-4, 6-4. Bell meets Onda today in a quarter-finals match.

In the other quarter-finals, Doeg meets Gilbert Hall, of South Orange, N. J., who won from Harry Brunie, New York, 8-6, 7-5, Julius Seligsen, former inter-collegiate titleholder, from Lehigh, plays Dick Williams, and Mangin encounters Farquharson. Seligson won from Don Strachan, of Princeton, 6-1, 6-4.

Franklin Ball Star Suffers Severe Hurts

FRANKLIN, July 31.—A few weeks ago Zip Monarck, Franklin independent ball player, watched a game from the spectators' row at Miller-Sibley Field. A bat slipped out of the batter's hand, and struck Monarck in the head. He was hustled off to the hospital.

A few days later, returning to work at the Franklin Steel works, he was struck on the foot by a lift roll, and severely injured. And now after a week's sojourn again in the hospital, he is out. But he is injured enough now that he is not likely to play any baseball the remainder of this season.

Annual Swim Race Transferred to Lake

CHICAGO, July 31.—(AP.)—The Illinois Athletic Club's annual distance swim, held for 20 years in the Chicago River, this year will be transferred to Lake Michigan.

The change was made to provide greater safety for contestants. The event will be held August 31.

Fight Results

At New York—George Hoffman knocked out Angus Snyder, 7 rounds; Salvatore Ruggirello won by a technical knockout over Mike Sankovitch, 3 rounds; Mark Simon knocked out Jim Griffith, 1 round; Buddy Howard defeated Overandeo Grillo, 5 rounds; Spider Kelly defeated Jimmy Abbott, 10 rounds.

At Steubenville—Frank Florian defeated Young Jack Dempsey, 10 rounds; Ross Fields defeated Young Ketchel, 6 rounds; Red Walsh knocked out Kid Saylor, 1 round; Johnny Demko knocked out Young Lorenz, 4 rounds.

At Bethlehem, Pa.—Henri de Wancker defeated Bruce Flowers, 10 rounds; Ed Peister knocked out Steve Galliano, 1 round.

At Chicago—Kid Chocolate defeated Steve Smith, 10 rounds; Ollie Bartlett knocked out Jack Stewart, 3 rounds; Bobby O'Hara defeated Jackie Moore, 6 rounds; Danny Delmont knocked out Morris Grangburg, 1 round; Mickey McLaughlin and Jimmy Murphy drew, 6 rounds.

At Newark, N. J.—Cowboy Jack Willis knocked out Eulo Melendo, 3 rounds.

At Poughkeepsie, N. Y.—Sergt. Sammy Baker knocked out Irish Danny Fagan, 9 rounds.

At New London, Conn.—Sammy Gelber defeated Pete Lucci, 8 rounds.

At Union City, N. J.—Pablo Blanco knocked out Frankie Bauman, 1 round.

At Los Angeles—Eddie Mack knocked out Doc Snell, 3 rounds.

At Portland, Ore.—Maxie Rosenbloom defeated Harry Dillon, 10 rounds.

At Philadelphia—Joey Hatfield defeated A Gordon, 8 rounds; Al Rowe defeated Midget Fox, 8 rounds.

At Lieperville, Pa.—Billy Angelo knocked out Sylvan Bass, 3 rounds; Spike Kenny defeated Red Rousch, 8 rounds.

WINNIPEG COPS GRAND CIRCUIT FEATURE

DETROIT, July 31.—(AP.)—Pacing the last half mile of the final heat in 58 seconds for a two-minute mile, Winnipeg, big bay gelding owned by E. J. Baker, of St. Charles, Ill., yesterday took the 2:05 pace on the Grand Circuit from four of the finest pacers on American tracks.

Winnipeg took both heats, with the field of four finishing in the same order both times. Widow Grattan was second, Counterpart, winner of the $25,000 Kalamazoo Derby, third, and Princess Iroquois last.

The Blue Ribbon stake of $3,000, with nine horses entered was taken in straight heats by Kinney Direct, gelding of R. L. Parker, Smithville, Mo. Each time Parker held back the direct descendant until late in the back stretch, then finished driving. Bonnie M. Gelding of Lord and Woodman, Nyack, N. Y., took the place with Black Scott, owned and driven by A. T. Morrison, Sandusky, Ohio, third. The summary:

2:15 trot, purse $1,000:

Hal Watts, s. g., by Money Watts (Sturgeon)	1	1	1
Bogalusa the Great, b. h. (Eagan)	2	2	2
Yuma, b. m. (White)	5	3	3
Steve Watts, b. g. (McMillen)	3	4	4
E. G. McKlyo, b. g. (Allen)	7	8	5
Mazie Brook, Lee Hagard and Chester Stout also started.			

Time—2:05, 2:07, 2:06.

Two-year-old trot, purse $1,500:

Main McElwyn, br. c., by Mr. McElwyn (White)	1	1	1
Pola McElwyn, br. f. (Stokes)	3	2	2
LeRoy, blk. c. (Sheldon)	2	3	3
Jessamine, b. f. (Childs)	4	5	4
Guy Day ch. c. (Cox)	5	4	5

Time—2:08½, 2:09.

2:12 pace, purse $3,000:

Kinney Direct, b. g., by Merry Direct (Parker)	1	1	1
Bonnie M. b. g. (Hodson)	2	2	2
Black Scott, blk. g. (Morrison)	4	3	3
Col. Strong, b. g. (Stokes)	6	4	5
Trampsmuz, b. g. (Haldeman)	3	8	6
Callie Direct, Colorow and Volo Rico also started.			

Time—2:03, 2:03, 2:03½.

2:05 pace, purse $1,000:

Winnipeg, b. g., by Merry Direct (Palin)	1	1	1
Widow Gratten, b. m. (Hodson)	2	2	2
Counterpart, ro. h. (Parshall)	3	3	3
Princess Iroquois, b. m. (Stokes)	4	4	4

Time—2:03½, 2:00.

RACER TO SEEK CLEAN SWEEP

WASHINGTON, Pa., July 31.—Jim McAbee, McKeesport motorcycle racer, who is entered in the events scheduled for Arden Downs here Saturday, will attempt to equal his clean sweep triumph recorded at Toledo, O., a week ago. On that occasion McAbee raced through four events on the Ohio track without being defeated, a feat seldom equaled in motorcycle racing.

The McKeesport racer will encounter stern opposition from the crack field entered in Saturday's events. Racers of the ability of Cyclone Taylor, Ray Chapman, Lee Boyer, Art Smith and Tony Galavacci will give McAbee all the competition he desires.

Interest in the races is running high locally. Bicycle and scooter races will complete the afternoon's program.

TARENTUM, Pa., July 31.—Announcement has been made by Jack Friel, manager of the 100-lap race on the New Kensington speedway Saturday that William L. Brown, well known Allegheny Valley sportsman, will be official starter for the speed event, which Friel is sponsoring.

Brown is one of the best known men in sport in the Allegheny-Kiski section. He formerly coached athletics at Allegheny College and Clarion and Slippery Rock Normal schools. He also was catcher and managed the old Allegheny Steel baseball team, here, before Jack Onslow took the reins. Brown has always been a close follower of sports, and his selection will, no doubt, meet with the hearty approval of the fans.

De Wancker Victor Over Bruce Flowers

BETHLEHEM, Pa., July 31.—Henri De Wancker, French lightweight, last night won a decision in 10 rounds over Bruce Flowers, New Rochelle, N. Y., Negro lightweight.

Flowers gave the French fighter quite a beating in the ninth and tenth rounds, when he closed De Wancker's left eye completely, but De Wancker had piled up a big margin in the early rounds. De Wancker scaled 134; Flowers 137.

PEORIA GETS REGATTA

CHICAGO, July 31.—(AP.)—Peoria (Ill.) has been awarded the National outboard botor championship regatta which will be raced October 12 and 13. The event will be held on the new water track on Upper Peoria Lake.

Jones Declines Offer to Run For Congress

ATLANTA, Ga., July 31.—(INS.)—Bobby Jones, the country's premier golfer, has no political aspirations—for the present at least.

Jones, who practices law here in between tournaments, made that plain today when he declined to enter the race for Congress in the Twelfth Georgia district.

A delegation from Canton, Ga., came here and urged Bobby to enter the contest to select a successor to the late Representative L. J. Steele, but he flatly refused.

"My intentions are not in that direction," he said simply. "My sole ambition is to establish myself firmly in the law business."

Willie D. Upshaw, the militant dry and crusading ex-congressman, who is now cubbing on a metropolitan tabloid, also has declined to enter the contest, which will be settled in a special election.

Moe and Joe—

Pick 'em this way at Saratoga today:

Best Bet—BEACON HILL, in fifth race.

Long Shot Special—FINITE, in third race.

BRAVERY, Moe and Joe's Best Bet yesterday, ran second. Their Long Shot Special, AUTUMN BLOOM, was an also-ran.

THREE LEGION GAMES TODAY

HARRISBURG, Pa., July 31.—(AP.)—Three games, including that which would decide one of the three entries in the championship round here next week, were scheduled to be played today in the Pennsylvania ranks of the annual American Legion junior baseball tournament.

The Western division title was at stake at Butler where the Erie Book club, Northwestern winners, and Uniontown, survivors of the Southwestern eliminations, were to clash.

At Wilkes-Barre, the Luzerne County entrant in the Eastern division eliminations was to be determined by a pair of games. In the first contest Wilkes-Barre was scheduled to meet Duryea, with the winner being carded to play West Pittston for the district honors in the second of the double-header at the Wyoming Seminary field.

All Members Of Big Six Get Hits

Associated Press.

Not one of the Big Six members fell down on the hitting job yesterday, and only the two tail-enders failed to gain in the batting averages. Paul Waner and Mel Ott each got one blow, but lost one point. Jimmy Foxx registered the day's biggest gain by slamming out three hits, including his twenty-third homer of the year, in four times at bat. This lifted his mark from .387 to .392 and increased his margin over Heinie Manush to 21 points. Manush gained one point with two hits in five tries, while Hornsby and Ruth each got two out of four for gains of one and two points respectively.

The standing:

	G.	AB.	R.	H.	Pct.
Foxx, Athletics	97	347	85	136	.392
Manush, Browns	96	399	66	148	.371
Hornsby, Cubs	96	375	94	137	.365
Ruth, Yankees	73	283	66	92	.350
P. Waner, Pirates	93	365	86	121	.332
Ott, Giants	98	357	96	116	.325

KID CHOCOLATE WINS OVER SMITH

CHICAGO, July 31.—(AP.)—Kid Chocolate, crack Cuban featherweight, made his Chicago debut a successful one last night, outpointing Steve Smith of Bridgeport, Conn., in a 10-round bout.

Ten thousand fans in Mills Stadium saw the elusive "keed" from Cuba flash a sensational rally in the closing round to win the decision of the judges and the referee but it was Smith, a rough and wild-swinging puncher, who won the applause of the spectators.

Chocolate gained a close decision over Smith in a bout at Wilkes-Barre, Pa., some time ago.

FRANCE IN RACES

There are 640 star boats grouped in 41 fleets throughout the world. France will be represented in this year's hcampionship races off New Orleans, October 10 to 16.

TODAY'S SCRATCHES

Hamilton.

Sixth race—Denny Cooney, Izetta.
Weather clear; track fast.

Bainbridge.

First race—Bunnouderkirk, Anne of Brittany, Four Corners, Our Play, Pandemonium, My Davy.
Second race—Germaine Chauvelot, Witchmount, Padona, Thunder Call.
Third race—Cockney, Dr. MacMillan, Charge On, Valiant.
Fifth race—Roodles, Agapanthus.
Sixth race—Tempter, Shady Rest.
Seventh race—Portmoil, Pig, Chief Sabatus, Golden Sunshine.
Weather clear; track fast.

Arlington Park.

First race—Patti Louise, Susanas Sister, Lillian Tobin, Taystee.
Second race—Kukui, Belline, Dolly Polly, Vittoria, Stelvio, Paul Revere, Maidens Tryst, Cash Play.
Third race—Lahor.
Fifth race—Duelist.
Seventh race—Princess Virginia, Fire Bush, Louisville.
Weather clear; track fast.

Devonshire.

First race—Davenport, Assent.
Second race—Kitty Keane, Breakaway, Thistle Lad, Dorothy Mac, Ballot Whittier, Commissioner Dee.
Third race—Miss Angon, Renville, Annie Roon, Miss Ramsey, Nell B, Ammunition.
Fourth race—Business Tarpersie, Ellyney, Salmahdi, Hot Sand, Potfull.
Fifth race—Nealon, Kay, Mud.
Sixth race—The Squire, Rusovia, Billy Basil, Soree, Wracken, Pandora.
Seventh race—Raving Lady, Fair Girl, Genial, Golden School, Jack Savage.
Weather clear; track fast.

Mt. Royal.

First race—Rockingham, Canada.
Third race—Trompelaine, Bodansky, Pebbles Last, Tonanco, Rival.
Fifth race—Nine-Sixty, Happy Jack, Trifle, Ibby.
Sixth race—Vie, Lucie Ann, Charmaine.
Seventh race—West Point, Myrtle Crown.
Weather clear; track fast.

Tom Thorp's Selections

HAMILTON.

1—Cudgell, Briarbroom, Ebuford.
2—Vacillate, Granite Rock, Wrackster.
3—Malcolm, Lew Mack, Bidable.
4—Fair Anita, Rostante, Blarney.
5—Sparus, Troutlet, Evermore.
6—Golden Lux, Izetta, Jimmy Brown.
7—Fair Class, Keith, Wandering Minstrel.
Best bet—Vacillate in second race.

MONTREAL.

1—Kerwak, Shepherd of the Hills, Hawthorn.
2—Masun, Pimpertinent, Incubate.
3—Hobcaw, Sonata, Complication.
4—Russet, Vigilant, Marcella.
5—Deviner, Elder Blossom, Royal Pearl.
6—Charmaine, Lucie Ann, Kaffa.
7—Phairie Girl, Arvilla, West Point.
Best bet—Charmaine in seventh race.

DEVONSHIRE.

1—Fleur de Lis, Lord Cardingan, Gold Koenig.
2—Patsy Lewis, Surcease, Easter Seth.
3—Playfellow's dream, Annamation, Bonny Boy.
4—Hyflux, Board Boy, Paige.
5—Golden Canpy, Andromeda, Nealon Kay.
6—Hedgefence, Trojis, The Squire.
7—Keydet, Genial, Quenguin.
Best bet—Playfellow's Dream in third race.

ARLINGTON PARK.

1—Ellice, Perjure, Jezebel.
2—Pagan Laddie, Maiden's Tryst, Yucatan.
3—Dedicate, McKler, Lahor.
4—Minervus, Clog Dance, Safety Pin.
5—Sister Zoe, Dunmore, Duelist.
6—Afterglow, High Storm, Royal Manager.
7—Bob Kernan, Spectre, Louisville.
Best bet—Dedicate in third race.

BAINBRIDGE PARK.

1—Pandemonium, Black Darling, Kilby.
2—Witchmount, Germaine Chauvelot, Bocaratone.
3—Tum On, Arabian, Rebeck.
4—Pan of Roses, Pomar Flo, Tonto Rock.
5—Extreme, Genuine, False Pride.
6—Polvo, Shady Rest, Marabou.
7—Prig, Grand King, Thistle Princess.
Best bet—Extreme, in fifth race.

SARATOGA.

1—Attamari, Madder, May, Agnes K.
2—Louqsor, Mantontamm, Rubigny.
3—Pimite, Indian Scout, Son of Battle.
4—The Spare, Erin, Dustenall.
5—Beacon Hill, Annapolis, Dail.
6—Nat Evans, Gadalong, Burning Glass.
Best bet—Beacon Hill in fifth race.

Five Races Carded For Schenley Oval

Horses representing the Schenley Matinee Club and the New Kensington Matinee Club will vie in a dual harness matinee on Schenley Oval this afternoon. The horses are being prepared for the fair circuits and are in fine racing condition. Today's program:

First event; racing class—Goldia A., ch. m., D. H. Shull, Schenley; Tramp Trim, b. m., A. J. Lamb, Schenley; Star Bringer, b. g., E. Thompson, New Kensington; Dr. Todd, br. g., Fred McKean, New Kensington; Bobby B., b. g., A. G. Kluch, New Kensington.

Second event; colt trot—High Mack, b. g., Ralph Ford, Schenley; Wack Fast, b. g., Fred Killmeyer, Schenley; Bobby Trampfast, b. g., Ed Wood, Schenley; The Adage, b. m., Dr. George C. Seitz, Schenley; Ohio Todd, br. g., A. H. Klugh, New Kensington; Nutwood Gratton, Jr., b. g., Schall, New Kensington.

Third event; free-for-all race — Budd Hanna, b. g., John Drew, Schenley; Walter M., b. g., Harper Dick, Schenley; Lone Star, b. g., James Ewer, New Kensington; B. B. K., b. g., Frank Crum, New Kensington; Henry Hedgewood, Lignier.

Fourth event; trotting class—Ralph Havester, b. g., Frank H. Evans, Schenley; Royal Patchen, bl. g., Harry Serene, Schenley; Laura Watts, ch. m., John Drew, Schenley.

Fifth event; racing class—Silent Lou, g. m., Andy Lieb, Schenley; Sam Russell, b. g., William Porter, Schenley; Arian Silk, b. m., John Drew, Schenley; Symbol Rose, b. m., Sid Howell, New Kensington; John A. Patch, b. g., Charles Crum, New Kensington.

Starting judge—Charles Crum.

Judges—F. C. Bemhauer, James Ewer, J. M. Martine.

Timers—George B. Evans, Sr., E. Thompson, Marshall Williams.

OLD FRIENDS HONOR DAVIS AT DINNER

Old friends, mostly letter men and managers of teams who served under him, and other "pals" turned out to the number of four score to pay tribute to Karl E. Davis, former graduate athletic manager and alumni secretary of the University of Pittsburgh, at a dinner in the Schenley Hotel last night at which the popular local athletic figure of many years' standing said farewell prior to leaving tomorrow for Cleveland to take up his new duties at Western Reserve University, where he will hold the same titles as at Pitt.

Old grads dating back to 25 years ago were on hand, along with many of the younger generation, to testify to their friendship and appreciation of "K. E. D." Dr. Hube Wagner was toastmaster and Attorney J. Garfield Huston, Pitt '03, made the principal address. Norman McLeod was the only other speaker, aside from Davis, who waxed reminiscent as he reviewed his career and marked the milestones represented by his gathered friends.

In closing, Dr. Wagner presented Davis, on behalf of the assembled guests, a valuable watch and chain suitably inscribed as a testimonial of their friendship and best wishes for success in his new field. The speakers were unanimous in congratulating Western Reserve on obtaining an athletic genius of the caliber and experience of Davis to build up its system. Telegrams of regret were read from Glenn Warner and Floyd Rose, former Pitt football coaches, who were unable to attend.

The guests included Tillie Dewar, Dr. Cliff Carlson, Alex Stevenson, Pat Herron, Jock Sutherland, Tiny Linn, Tuffy McMillin, Charles Miller, Tommy Holleran, Razz Qualley, Bill Arthur, Bill Swanson, Paul Fisher, Leslie Waddell, Bill Parsons, Ira Hill, G. I. Carson, Norman Ochsenhirt, Garfield Huston, Bob Grove, L. E. Cook, Edgar Eckhardt, Dode Thomas, Dick Cable, Charles Locke, Don Saunders, A. C. Couch, B. F. Jenkins, Roy Kernohan, Bill McClelland, Nick Colonna, Andy Hastings, Tom Thornton, Clarence Overend, Harry Seymour, James Hughes, of Bellefonte Academy; Richard Guy, Harry Kech, Ralph Davis and Regis Welsh.

STENOGRAPHERS! Are You "HARD TO GET"? ? ? ? ?

ACTIONS SPEAK LOUDER than words; what you want to know about a cigarette is how it *tastes*.

And words can't tell you much about Chesterfield's taste. Tobacco quality, mild fragrance, character—these are only words, until you've tried Chesterfield; after that, three words say it all:

"TASTE *above everything*"

MILD...and yet THEY SATISFY

Chesterfield

FINE TURKISH and DOMESTIC tobaccos, not only BLENDED but CROSS-BLENDED

© 1929, LIGGETT & MYERS TOBACCO CO.

EVENING SUN-TELEGRAPH MARKETS

Utility Stocks Soar | **Screw and Bolt Active**

UTILITY STOCKS LEAD ADVANCE ON MARKET

Buying Orders Fairly Well Distributed, but Tight Money Cuts Volume

NEW YORK, July 31.—(AP.)—Heavy buying of the public utilities, several of which soared 4 to 22½ points, featured the resumption of the upward price movement in today's stock market. Buying orders were distributed over a fairly broad list, but the continued stringency of credit conditions kept down the volume of trading.

Call money renewed unchanged at 10 per cent. There was a heavy calling of loans in the forenoon, but fresh funds came into the market around midday, and money brokers held out hope of a lower rate within the next day or two. Time money continued firm.

REPORTS FAVORABLE

Business and earnings reports continue favorable, the United States Steel Corporation making the best peace time showing in its history during the second quarter. Iron Age reports that "the end of July has disclosed no marked recession from the high rate of steel output that has prevailed since early in the year." Pillsbury Flour directors declared an extra dividend of 50 cents and Libby Owens Glass doubled the dividend paid on the old stock.

Merger and stock split-up rumors, though unconfirmed, contributed to the rise in the power stocks. Peoples Gas soared 22½ points to a new high at 385. Adams Express soared 20½ points and American Water Works, American Power and Light, Detroit Edison, American and Foreign Power, and Standard Gas and Electric sold 4 to 6 points higher. National Power and Light and Utilities Power and Light moved into new high ground.

Some selling came into U. S. Steel common at the opening as a result of disappointment that only the regular dividends had been declared, but strong buying support quickly appeared, and the stock was marked up in the early afternoon to 208¾. General Electric soared nearly 9 points to a new high at 376¾. American Can, Allied Chemical, DuPont, Underwood Elliott Fisher, Westinghouse Electric, Air Reduction, Allis Chalmers and Simmons Company sold 4 to 6 points higher. Commercial solvents soared 18½ points and Adams Express 11.

NEW HIGHS MADE

New 1929 highs were registered by Central Alloy Steel, Remington-Rand, Poor & Co. and Maytag.

Delaware and Hudson ran up 5 points, but Union Pacific, Chesapeake and Ohio, Atchison and Norfolk and Western were heavy.

Curtail Kettleman Oil for Two Years

LOS ANGELES, July 31.—All but three of the 15 operating companies on North Dome Kettleman Hills oil field have signified their intention to abide by the two-year agreement curtailing drilling and production until July 1, 1931. All major companies signed or agreed to.

Railroad Orders For Month Down

Railroads ordered 36 locomotives during July as against 181 ordered during June, Railway Age reports. Orders for freight cars totaled 242 and passenger cars 89, compared with 6,983 and 176, respectively, in June.

Portland Cement Output at Record

WASHINGTON, July 31.—Production of Portland cement in 1928 was 176,195,483 barrels, the largest quantity manufactured in any year, exceeding 1927, the next highest year, by 2 per cent.

July Money Rate Averaged 9.06%

NEW YORK, July 31.—The July average call money renewal rate was 9.06 per cent for 31 days versus 7.60 per cent for the 30 days in June.

Foreign Sales of Copper Take Jump

NEW YORK, July 31.—Foreign sales of copper this morning were roughly 4,500,000 pounds, and are the largest forenoon export sales for any day in over four months.

Mine 9,400,000 Tons Bituminous in Week

The National Coal Association reports that 9,400,000 net tons of bituminous coal were mined in the United States during the week ending July 27.

SUGAR MARKET.

NEW YORK, July 31.—The raw sugar market was quiet but offerings were lighter. No sales were reported with holders of nearby sugars asking from 3.83@3.86c.

Raw futures opened irregular at 1 point decline to 1 point advance. Near months were a little easier on liquidation, while the distant months were steadier on covering, but subsequently the whole list firmed up on buying by trade and commission houses, with some of the latter believed to be for European account. There was no news factor mentioned for the better feeling. The upturn was said to be due to a natural reaction after the recent decline, although it was believed in some quarters that weather conditions abroad were none too favorable, and that a smaller beet sugar estimate from there was probable. Prices at midday were 3 to 4 points net higher.

Refined was unchanged with all refiners quoting at 5.50c. Withdrawals continued of moderate proportions, but no new business was reported.

(Quotations by Esenwein & Sutter.)

	Sept.	Dec.	Jan.	Mar.	May.	June.
High....	2.13	2.22	2.22	2.26	2.32	2.39
Low....	2.07	2.15	2.16	2.20	2.26	2.32
Last....	2.13	2.22	2.22	2.26	2.32	2.39

Metal Market.

LONDON, July 31.—Standard copper—Spot, £73 5s; futures, £73 15s; electrolytic, spot, £84 5s; future, £84, 15s. Tin—Spot, £213 10s; future, £217 10. Lead—Spot and future, £22 17s 6d. Zinc—Spot, £25 2s 6d, future, £25 5s.

NEW YORK CLOSE WITH NET CHANGES

WEDNESDAY, JULY 31, 1929.

Div.	Stocks	Open	High	Low	Close	Chge.
	—A—					
	Abitibi P & P	50¼	51	50⅛	50¼	+ ⅛
6	Do pref...	85⅛	86	85⅛	86	+1⅛
6	Adams Exp..	610	620½	610	620	+20
2	Adams Millis	30½	31	30⅛	30⅛	−1⅝
	Advance Ru.	37	37	36½	36½	−1
	Do pref...	51	51	51	51	−1
	Ahumada Ld	1⅝	1¾	1½	1¾	+ ¼
2	Air Reductn.	172½	177⅛	172½	174⅞	+2⅜
2.50	Airway Elec.	40	40	39⅞	39⅞	− ⅛
	Ajax Rubber	5	5	4⅞	4⅞	0
	Alaska Jun..	6⅛	6⅛	6	6	......
	Alb P W Pap	18¼	18¼	18⅛	18¼	− ¼
	Allegheny C	50½	51⅛	50⅛	50⅝	+ ½
5.50	Do pfd ww	113½	113½	113½	113½	......
6	All Ch & Dye	310	312	309¾	311½	+6½
7	Do pref...	122	122	122	122	......
7	Allis-Chal ..	275	279	275	279	+8
2	Amerada Cor	27¾	28	27¾	28	+ ½
	Am Ag Chem	12⅛	12⅞	12⅛	12⅞	+ ⅛
	Do pref...	47¼	47¼	47¼	47¼	+1⅛
3B	Am Bnk Note	139½	141¼	139½	140¼	+1
	Am Beet Sug	16	16½	14⅞	16¼	+ ¾
	Am Bosch M	60⅝	62½	60	62¼	+1⅛
2.40	Am Br S Fdy	56⅞	58	56½	57¼	+ ½
	Am Br Bov.	31¼	32⅜	31⅛	31¼	+1¼
4B	Amer Can...	*159⅝	162½	157⅞	162¼	+5
7	Do pref...	138	138	138	138	......
6	Am Car & F	101½	101⅝	100¼	100¼	0
	Am Chain ...	......	......	......	......	......
7	Do pref...	84	84	84	84	0
3	Am Chicle...	63	66⅝	63	65	+1¾
	Am Com Alc	47¼	47⅞	46	47⅞	+2¾
2	Am En Tiling	32	32⅝	31	32⅛	− ⅞
	Am For Pow	135	139⅝	133½	138½	+6½
7	Do pref...	107	107	107	107	+ ½
7	Do 2d pref	95½	96½	95¼	96	+1
3.60	Am Home Pr	75	75	75	75	......
3B	Am Ice Sec..	46	46⅞	46	46½	+1⅜
6	Do pref...	90¼	90¼	90	90	......
2A	Am Internat	73⅛	75½	73⅛	74¼	+2
	Am La Fran.	4⅞	4⅞	4⅞	4⅞	+ ¼
3	Am Locomot	128	128	128	128	0
7	Do pref...	117½	117½	117½	117½	......
4	Am Mch Fdy	179	180	179	180	......
2	Am Metal...	62⅞	63½	62½	62½	0
1A	Am Pow & L	148½	153	148	152	+5
3	Do5% pref	73½	73½	73½	73½	......
6	Do6% pref	100	100	100	100	0
1.50	Am Rad-St S	48⅜	49½	48	49	+1
	Am Republics	42	42	41⅝	41⅝	− ⅝
	Am Rolling..	124¼	127¾	122	125¼	+ ⅝
5B	Am Saf Raz.	65½	65½	65½	65½	+ ⅜
3	Am Shipbldg	100	100	100	100	−1½
	Am Ship & C	3⅜	3⅜	3⅛	3⅛	− ⅜
4	Am Sm & Re	111⅞	111½	110⅝	110¾	+ ⅜
7	Do pref...	135	135	135	135	......
3	Am Steel Fd	63½	66	63½	64½	+1½
7	Do pref...	112	112	112	112	− ¾
2	Am Stores...	66½	66½	66½	66½	......
	Am Sugar...	83¾	83¾	83¾	83¾	− ¼
3	Am Sumatra	43⅞	43⅞	42⅞	43	− ½
9	Am Tel & Tel	267¾	267⅞	266	267½	+2½
5	Am Tobacco.	178	178	178	178	......
5	Do B...	176¾	179¾	176¾	179¾	+2
5	Am Type Fd	157	157	157	157	......
1A	Am Wat Wks	131	136½	131	135	+5¾
	Am Woolen.	17⅝	18⅛	17⅝	18⅛	......
	Do pref...	41⅛	42¼	41⅛	42	+1¾
	Am Writ Pap	......	......	......	......	......
	Do ctfs...	13½	13½	13½	13½	0
	Am Zinc & L	24⅛	25⅜	24⅛	24½	− ½
	Do pref...	94⅞	94⅞	94⅞	94⅞	+1⅞
7	Anacond Cop	114⅜	115	114	115	+1¼
3	Anacon W&C	66½	66½	66½	66½	− ½
2.40	Anchor Cap.	50	51	50	50	0
3	Andes Cop...	51⅛	51½	51	51¼	+ ½
2	Arch Dan M.	30	31¾	30	30½	+ ¾
7	Arm Del pref	85½	85½	85½	85½	+ ½
	Arm of Ill A	10⅞	11	10½	11	+ ⅛
	Arm of Ill B	6	6	5⅞	5⅞	− ⅛
	Arnold Const	21	21	21	21	0
1.50	Art Metals...	29	29½	29	29½	......
4	Assoc Ap Ind	51⅛	51⅛	51⅛	51⅛	+ ¾
2.50	Assoc Dry G.	50⅜	50¼	49⅞	50	− ⅛
2	Assoc Oil...	44½	44½	44½	44½	......
10	Atch T & SF	249	254¾	249	252½	+1⅜
4	Do pref...	101¼	101¼	101	101¼	+ ¼
10B	Atl Coast L.	196	197⅛	196	196½	+1
	Atl G & W I	61⅛	61⅛	61⅛	61⅛	+ ⅝
5	Do pref...	54⅞	54⅞	54⅞	54⅞	+ ⅜
1.25B	Atlantic Ref.	67⅛	68	66⅜	68	+ ⅞
4	Atlas Powder	100½	100½	100	100	......
4W	Auburn Auto	406	424	406	424	+21
	Austin Nich.	5½	5½	5½	5½	0
	Auto Sales...	31	31	31	31	− ½
	—B—					
7	Baldwin Loc.	253	253½	250½	250½	−2½
5	Balt & Ohio.	132⅜	134¼	132½	134¼	+2⅜
4	Do pref...	75⅞	76	75⅞	76	......
3.50	Bangor & Ar	84½	84½	83½	83½	− ½
2	Barnsdal Co.	37½	37½	37	37⅛	+ ⅛
	Beacon Oil..	29	29¼	28⅞	28⅞	+ ¼
3	Beech-Nt Pg	84½	86⅜	84½	86⅜	......
	Belg Nat Ry	......	......	......	......	......
4.14	Do prior pf	82¼	82¼	82¼	82¼	0
2	Bendix Aviat	96⅜	98⅜	95½	97	+1
2	Best & Co...	92¾	92¾	92¼	92¼	0
4	Beth Steel...	122⅝	124⅞	122	123⅞	+1⅜
7	Do 7% pref	122½	122½	121	121	−1
4.50B	Bohn Alum...	120	120	116	116	−4
	Borden Co...	92	94	93	93	+ ¼
4	Borg Warner	114¾	114⅞	112½	114	+1½
	Boston & Me	131⅛	131⅛	131½	131½	− ⅜
	Briggs Mfg.	33⅛	33¼	32⅝	32⅝	0
	British Steel	3½	3½	3½	3½	......
2	Brkwy Mot T	43⅝	44⅛	43⅝	44⅛	+ ½
4	Bkln Manhat	59⅝	61⅞	59⅝	61⅞	+1⅝
5	Bkln Un Gas	213	216½	213	215	+1¼
3	Brunswk B C	38	39	38	38⅛	−3½
1	Bucy & Erie	30⅞	31½	30⅞	31	+ ⅝
2.50	DoCV pref	40⅞	41¼	40⅞	41⅛	+ ⅜
	Burns Bros..	......	......	......	......	......
8	Do A....	98	98	97½	97½	......
5B	Burghs Ad M	317⅛	318	317⅛	318	+1
2A	Bush Termnl	58½	58½	58½	58½	0
7	Do deb...	104½	104½	104½	104½	......
	Butte C & Z	4⅝	4⅝	4⅝	4⅝	− ⅛
1	Butte & Sup	8	8	8	8	0
	Butterick ...	30	30	30	30	0
	Byers (A M)	136	136	136	136	−1
3B	By-Products.	83	84	83	83½	+ ½
	—C—					
4	Calif Packng	78½	78⅞	78¼	78⅜	− ½
	Callahn Z&L	1½	1½	1½	1½	0
	Calu & Ariz.	129½	130⅛	129½	130¼	+ ⅛
10	Calu & Hecla	41½	41⅝	41	41⅝	+ ⅜
5	Can D G Ale	90¾	90⅞	89	89¾	− ¼
10	Canada Pac.	231⅛	231⅞	228½	229¾	+1¾
6	Case Thr Ma	360	366	360	366	......
	Cav Dobbins	22¼	22¼	22¼	22¼	......
3	Celotex Co..	53¾	53¾	53¾	53¾	− ¼
2	Cen Alloy Stl	54⅜	55⅛	54⅛	55½	+2⅛
	Centry Rib M	10⅛	10⅛	10	10	......
6	Cerro De Pas	94½	95½	94½	95½	+2½
	Certain-Teed	31	31⅜	30	30¼	− ¼
2	Chesapke Crp	84½	85¼	84½	85	+1
10	Ches & Ohio	258	258	257	257	−2¼
	Chi Gt Wstn	15⅝	16¾	15⅝	15¾	− ½
	Ch M & St P	38½	39½	38¾	39½	+1½
	Do pref...	59	59⅞	58¼	59⅞	+1⅝
4	Chic & N W	92	93	91	91⅝	+1⅛
	Chi Pne Tool	43	43	42½	42½	+ ⅛
3.50	Do pref...	53¾	54	53¾	54	− ¾
7	Chi R I & P	134	135	134	133⅛	− ⅛
7	Do 7% pref	106	106	105¾	105⅞	0
2	Chick Cot Oil	37	37	37	37	+ ½
2.40	Childs Co....	70	70	69⅛	70	0
3	Chrysler Mot	73½	74	73	72⅝	0
3.60	City Ice & F	57	57	57	57	− ⅛
	City Stores...	19¼	19¼	19¼	19¼	− ¼
5	Cluett Peaby	45⅞	52	45⅞	52	+8⅛
3	Coca-Cola	147⅞	149⅜	147⅞	149¼	+2⅜
	Collins & Aik	48⅞	50¾	48⅞	50	+1½
	Col Fuel & I	69	69¼	67½	68½	+1½
2	Col Gas & El	90½	91⅞	90⅛	91½	+1½
6	Do pref...	106½	106½	106½	106½	− ½
1.15	Col Graphone	64¾	65⅝	63¾	64	− ½
2	Comm Credit	47⅛	47⅞	46¾	47	− ⅛
6.50	Do 1st pref	94¾	95	94¾	95	+2½
4A	Comm Inv T	175	176½	174	175⅜	+1⅜
6.50	Do 6½% pf	94	94	94	94	0
8	Comm Solv...	480	492	480	490	+16½
3	Comm Power	225	228	224½	228	......
2	Conde Nast P	69	70	69	70	0
	Congoleum	24⅝	24⅝	24	24	− ½
	Conley Tinfl.	⅝	⅝	⅝	⅝	......
7	Cons Cigars.	68	69	67½	67½	0
	Consol Film.	......	......	......	......	......
2	Do pref...	25¼	25¼	25	25	− ⅛
3	Consol Gas..	145	146⅜	144¾	146	+2
5	Do pref...	98	98⅛	97⅞	98	+ ¼
	Cons Textile	2¼	2⅞	2¼	2¼	0
1.20	Container A.	15¾	15¾	15¾	15¾	− ⅛
.60	Do B...	7¾	7¾	7¾	7¾	0
	Cont Bak A.	......	......	......	......	......
	Do B...	12⅛	12⅝	12¼	12⅛	− ⅛
3	Do pref...	95	96	95	95½	+ ½
2.50	Cont Can...	76¾	80¼	76¾	80	+2⅞
2	Cont Insur..	95	95½	95	95	0
.80	Cont Motors.	14	14	13⅞	13⅞	+ ⅛
	Cont Oil Co.	30¼	30¼	30	30	− ½
3B	Corn Prod...	99¼	99¼	98½	98½	− ¾
2A	Coty Inc....	59¼	59¼	57⅝	58¼	− ¾
1	Crosley Rad.	87½	89	87½	88½	+1½
1	Crown Zellbk	19½	19½	19½	19½	......
5	Crucible Stl..	101⅝	103⅞	101⅝	103⅞	+1⅞
	Cuba C Sug..	2⅛	2¼	2⅛	2¼	+ ⅛
	Do pref...	7½	7½	7¼	7½	+ ¼
	Cub Am Sug	13⅝	13⅝	13⅝	13⅝	− ¼
	Cub Dom Sug	4⅛	4⅛	4⅛	4⅛	......
4	Cudahy Pkg.	51½	51½	51	51	− ½
1	Curtiss Aero	159½	159½	157¾	159	− ⅞
3.50	Cutler Hamr	93	93	93	93	+3
	Cuyamel Frt	96½	96½	96	96½	+ ⅞
	—D—					
	Davison Che.	52¼	52½	51⅝	51¾	− ⅜
9	Del & Hud..	211½	215	211½	215	+5
7B	Del L & W..	145½	147½	145½	147	− ½
	Den RG pref	75⅞	76	74⅞	75	+1½
2	Det Edison..	330¼	335	330¼	333	+7½
2.70B	Dev&Reyn A	45½	45½	45½	45½	0
2	Diamond Mh.	134	134	134	134	......
1	Dome Mines.	10	10¼	10	10¼	+ ¼
1.20	Domin Stores	47	47	45¾	45¾	+ ¾
4	Drug Incorp.	111	111	111	111	+1
4A	Dunhill Inter	50	50	50	50	......
1	Duplan Silk.	21	21	21	21	0
4	Du Pont D N	188½	191½	188½	188½	+2
6	Do deb....	113¾	113¾	113	113	− ⅛
	—E—					
8B	Eastman K..	195½	195½	193	193⅞	−1⅝
3	Eaton Axle..	59⅞	62	59⅞	61¾	+2⅛
6	Elec Auto Lt	162¼	162¾	161½	161⅝	+1⅜
	Elec Boat...	10⅝	11¼	10⅝	11⅛	+ ⅝
1	El Pow & Lt	80½	81½	79⅞	79¾	+ ¾
7	Do pref...	106	107	105¾	105¾	......
5	Elec Sto Bat	83⅝	86⅛	83⅝	85½	+ ⅛
5	Endict Jhson	68⅛	68⅛	68⅛	68⅛	......
1A	Engve Pub S	67	69⅝	67	68⅞	+2
5	Do pref...	107½	112	107½	109½	+2½
2	Equit Office.	38¾	39¼	38¾	39¼	+ ¼
	Erie R R....	82⅞	83⅞	82⅞	83⅞	+1⅞
4	Do 1st pref	62¼	62½	62¼	62½	+ ⅜
4	Eureka Vac.	50⅛	50⅛	50⅛	50⅛	+ ⅛
	—F—					
1.50	Fed Lt & Tr	91	94	91	94	+4
2	Fid Ph F Ins	108	109	108	108	+ ½
	Filenes & Sns	65	65	65	65	......
1.50	First Nat Str	73½	73½	72	73	+1¼
	Fisk Rubber	7⅞	8	7⅞	8	+ ⅜
	Do 1st pref	42	42⅛	42	42⅛	+ ⅝
	Do1st pfCV	39¼	40⅛	39¼	39½	− ⅞
3.50B	Fleishman ..	92¼	94⅞	92¼	94	+2
	Florsheim Sh	48½	50⅛	48½	50¼	+1⅝
2.50B	Follansbe Br	69½	70¼	69½	70¼	+ ¾
	Foundation	47⅞	47⅞	47⅞	47⅞	......
4	Fox Film A	88	89¼	87⅞	88½	+ ¾
4	Freeport Tex	42¼	42¼	41⅞	42	− ⅛
	—G—					
	Gabri Snub A	21⅝	22	21⅝	22	+ ¼
	Gardner Mot.	13¼	14¼	13¼	13¼	+ ¼
4	Gen Am T Cr	95½	96¾	95½	95⅞	+ ⅜
	Gen Asphalt.	89	89⅞	88¾	89⅝	+ ⅞
5	Do pref...	132	132	132	132	......
3	Genl Bronze.	61⅞	62½	61¾	62½	......
	Gen Cable...	44	45	44	45	0
4	Do A......	93½	95	93	95	+2¾
4	Gen Cigars..	71	71⅛	70⅝	71⅛	+1⅛
5B	Gen Electric.	369⅝	377¾	368¼	375¼	+7¾
.60	Do special	11	11	11	11	0
2B	Gen G&El A	100⅝	102	100	100	−1
2B	Do B......	106	106	106	106	......
3	Gen Mills....	74⅜	75⅜	74	75⅜	+ ⅞
6	Do pref...	94	94	94	94	+1
3	Gen Motors..	70¾	72⅜	70¾	71	+1
7	Do 7% pref	124	124	123½	124	− ¼
	Gen O Adv A	......	......	......	......	......
2	Do ctfs....	33⅝	33⅝	33½	33½	+ ⅜
	Gen Pub Serv	69⅝	71⅞	69⅝	71⅞	+2½
5	Gen Ry Sig..	115⅝	117⅞	115½	116	+ ½
1.50B	Gen Refrac..	80½	83¼	80½	83¼	+3½
5	Gillette S Ra	119	120⅝	118	120½	+1⅞
	Gimbel Bros.	29⅝	31½	29⅝	31	0
7	Do pref...	80	80	80	80	− ½
1.50	Glidden Co..	60⅛	61	60⅛	60⅛	+ ⅝
	Gobel Incorp	39¾	39⅞	39¼	39⅞	+ ¾
2.50	Gold Dust...	63⅞	66¼	63⅞	64¼	+1¼
4	Goodrich B F	76	78¼	75½	77	+ ⅞
	Goodyr T&R	120⅜	122⅞	119½	121⅛	+1⅛
7	Do 1st pref	101⅝	101⅝	101⅝	101⅝	− ⅛
2.50	Goth Slk Hos	39½	39½	38⅞	38⅞	......
	Graham Pge.	26¾	27⅝	26⅝	27	+ ⅝
1	Granby Cop..	78⅛	78½	78⅛	78½	+1½
	Grand Union.	26⅜	26½	26	26	− ½
3	Do pref...	47	47	47	47	− ⅛
4	Granite C Stl	52	52	52	52	0
1	Grant Co....	128¼	128¼	128¼	128¼	+1
1.25	Gt No Ore ctf	29⅝	30⅝	29½	30⅛	+ ½
5	Gt Northn pf	119½	120	118½	118½	+ ½
5	Do pfd ctfs	114¾	114¾	113½	113½	0
2.50	Gt Wstn Sug	37	37½	36½	36⅞	+ ⅛
8	Greene C Cop	171½	171⅝	171½	171⅝	......
	Gulf Mobile..	51	51½	51	51½	+ ¾
4	Gulf States S	72⅛	72¼	71⅛	71¾	+ ¼
	—H—					
	Hahn Dept S	35¼	35⅝	35¼	35⅝	− ⅛
7	Hanna 1st pf	100	100	100	100	0
2	Harb Walk R	62½	62½	62½	62½	+ ¼
	Hartman A...	24¼	24¼	24¼	24¼	......
1.20	Do B......	23	23	22¼	22¼	− ¾
2	Hayes Body.	33⅞	33⅞	33⅛	33⅛	− ⅛
	Hershey Ch..	105½	106	104½	105½	+ ¾
4	Do pref...	107½	108	105½	107½	+1
	Hoe & Co....	28⅝	28⅝	28⅝	28⅝	......
	Hollndr&Son.	21½	21½	21½	21½	−1
1.50	Houdle Her B	46	46	44½	44½	− ½
	House Fince.	......	......	......	......	......
3	Do pref...	49½	49½	49½	49½	0
4B	Househld Pr.	71½	71½	70	71	+1⅛
	Houston Oil.	73	73⅛	72¾	73⅛	......
4.50B	Howe Sound.	65¾	66	65⅛	66	+1
2.50	Hud & Man.	46	48½	46	48	+3
5	Do pref...	75¼	75¼	75¼	75¼	+ ¼
5	Hudson Mot.	84⅞	86	84¾	85½	+1¼
2A	Hupp Motor.	41	41⅞	40⅞	41⅞	+ ⅝
	—I—					
7	Ill Central..	146	146	144	146	− ⅛
2	Indpdt O & G	31½	31⅝	31¼	31⅝	+ ¼
	Indian Mtcle.	18	22½	18	22½	......
	Indian Ref...	44⅞	45⅞	44⅞	45⅞	+ ⅞
	Do ctfs....	43½	43½	42⅞	42⅞	− ⅛
	Indust Rayon	85	85	84	84	......
5.25B	Ingersol Rnd	160	160	160	160	+1½
3.50	Inland Steel.	96	97¼	96	97⅞	+3⅜
4	Inspirat Cop.	43¾	44¾	43¾	44½	+1¼
	Interb Rap T	20	23⅛	20	23⅛	+3
	Intern Ag Ch	7⅞	7¾	7	7	−1
7	Do pr pref	58⅛	58⅛	58⅛	58⅛	−1⅜
5	Intern Bus M	231	233	231	233	+2½
4	Internat Cem	78⅞	78⅞	78	78	− ¾
2	Inter Combus	71	74⅞	71	74	+2½
2.50	Intern Harv.	120½	121⅝	120½	121½	0
7	Do pref...	139	139	138½	138½	......
3.20	Inter Mtch pf	89¼	89¼	88	88⅛	− ⅞
.80	Intern Nickel	47¼	48¼	47¼	47¾	+ ½
2.40	Intern Paper	67	67	67	67	......
2.40	Do A......	33⅜	33½	32½	32½	− ⅝
	Do B......	22½	23	21¾	21¾	− ½
	Do C......	15⅛	15⅜	15	15⅛	+ ¼
7	Do pf new	86	87	86	87	+1
2.50	Inter Pr Ink	54	54⅞	54	54⅛	+ ⅛
	Int Ry of CAm	......	......	......	......	......
5	Do pref...*	74½	74½	73⅛	73⅛	−1⅜
8B	Intern Silver	138	146	138	145	......
2	Intern T & T	108⅞	109⅞	108⅜	109½	+1½
2	Interste D S	65¾	67	65	65	− ¾
1.50B	Intertype ...	37½	38	37½	38	......
4	Island Ck Cl	51½	51½	51½	50½	−1
	—J—					
4	Jewel Tea...	75½	78¼	75½	77½	+3¼
7	Jones & L pf	120	120	120	120	......
3	Johns Mnvle.	184	184¾	183	184	+ ½
	Jordan Mot..	7	7⅛	7	7	0
	—K—					
5	K C Southn.	103⅛	104½	103⅛	103	+ ½
5	Kayser J....	51	51⅞	50¼	51	+ ¾
	Kelly Spgfld.	12¾	13½	12¾	13¼	+ ⅝
	Kelsey H Wl	44½	45¾	44½	45¾	+1¾
	Kelvinator ..	16½	16⅞	16	16	− ⅛
4	Kennecot Cop	86¼	86½	85⅝	85⅞	+ ½
2.50	Kimb Clark.	51¾	52¾	51¾	52¾	+1
1	Kinney Co...	42⅝	42⅝	42	42	− ⅜
	Kolster Rad.	32	32⅞	32	32	0
1.50	Kraft Ph Ch	52⅝	53	52½	53½	+1
	Kresge Dpt S	15¼	15¼	15¼	15¼	......
1.60	Kresge S S..	47	47½	47	47½	+ ½
1	Kress & Co...	89¾	90	88¾	90	......
1	Kroger G&B	88½	88½	87	87	+ ¼
1.24	Kruer & Tol	42⅛	42¼	41½	41⅝	0
	—L—					
	Lago O & T	32	32½	32	32½	......
4	Lambert	147	147⅞	146	146⅞	0
	Lee Rub & T	13	14⅛	12¾	14	+1
2.50	Leh P Cemnt	47¾	48	47¾	48	......
7	Do pref...	108⅝	109	108⅞	109	......
	Leh Val Coal	25¼	26¾	25¼	26⅝	+1¼
3	Lehn & Fink	48¾	49	48¾	48¾	+ ⅜
5B	Liggett & M	88⅛	88⅛	88⅛	88⅛	+1⅜
5B	Do B......	88	88	88	88	+ 1
2.60	Link Belt...	50	50½	50	50½	......
4.25B	Liquid Carb..	93½	93½	92½	93½	+ ½
3B	Loews Corp..	57	58½	57	58⅜	+1⅜
6.50	Do pfd ww	93	93	93	93	− ⅝
	Loft Candy..	9⅞	10	9½	9⅞	0
	Long Bell A.	24½	24¾	24½	24¾	+ ¾
2.60	Loose Wiles.	65	65	65	65	− ¾
	Lorillard Tob	24	24	23¾	23¾	− ¼
	Louisiana Oil	11½	11½	11¼	11¼	− ¼
1.75	LouveG&E A	55⅜	58	55⅝	56¼	+2
7	Louisvle & N	143	146½	143	146½	+1
3	Ludlum Steel	98	99	96½	98¼	+2⅛
	—M—					
5	Mack U Trck	96	96	95½	96	0
2A	Macy R H Co	211¼	211¼	207	210	− ¼
5	Magma Cop..	66	67	66	67	......
	Mallinson ..	20¼	20¼	18	19	0
	Mandel Bros.	23	23	23	23	+ ⅛
7	Man Guarntd	64	64	64	64	......
5	Man Mod Gu	33⅝	37¼	33⅜	35⅜	......
	Maracbo Oil	15¾	15¾	15¾	15¾	+ ¼
4B	Marlin Rkwl	77½	77½	77½	77½	......
4	Marmon Mot	89⅝	90⅞	88⅜	89⅝	+2⅜
	Math Alk W	60	61¼	60	61¼	+2¼
4	May Dept St	93⅝	93⅝	89⅛	91¼	−4
2	Maytag Co...	29	29¼	27⅛	28	− ⅛
3	Do pfd ww	48¾	48¾	46¾	46¾	+ ¼
2	McG Hill P..	43	43	43	43	0
2	McK & Rob.	50⅝	51⅜	50	50⅝	0
3.50	Do pref...	59⅝	60	58⅞	59⅞	0
	McKspt T P.	70	71⅛	70	70¼	......
1.40	Melville Shoe	64⅞	64⅞	64⅞	64⅞	+1⅝
	Mengel Co...	28½	29½	28½	28¾	+ ¾
	Mex Seabrd..	38¾	41⅜	38¾	40	+1¾
4	Miami Cop...	43½	44¼	43½	44	+ ⅞
2.50	Mich Steel...	114	114	113½	113¾	− ¼
	Middle S Oil.	4⅛	4⅛	4⅛	4⅛	− ⅛
	Do ctfs....	3½	3⅝	3½	3½	+ ¼
10.50B	Midld Pr pfd	288½	288¾	283¾	283¾	−4½
2	Mid-Cont Pet	33	33⅜	33	33	+ ½
	Miller Rubbr	15	15	14½	14½	− ¾
	Min Mol Pow	36	37	36	36	0
	Do pref...	96¼	96⅜	95	95	−1⅝
	Mo Kan & T	59⅞	59¼	58⅛	58⅞	+ ¾
7	Do pref...	105⅞	105⅜	105	105⅜	0
	Mo Pacific..	93	94	92¼	92¼	−2¼
5	Do pref...	140⅞	140⅞	139⅞	140	− ½
2.75B	Mohawk C M	68	68	67¼	67¼	− ½
2.50	Montg Ward	111	113¾	110⅝	113⅜	+3½
3.60	Morrell & Co	76¼	76½	76¼	76½	+ ½
.40	Mother Lode	3	3⅛	3	3⅛	+ ⅛
	Mot Pict Cap	52¼	54	52¼	54	+1¾
2	Motor Prod..	125	125	125	125	−3
1	Motor Wheel	52¼	54¼	51⅛	54¼	+2
	Mullins Body	44	45¾	44	45½	......
2	Munsingwear	57⅞	58	57⅞	58	......
	Murray Body	88	89	88	89	0
	—N—					
6	Nash Motors	85	86⅜	84⅝	84⅝	+ ⅜
1.50	Nat Acme...	39⅜	39⅝	38⅜	38⅝	+ ⅛
	Nat Air Trans	42¾	42⅞	42⅝	42½	− ⅛
1A	Nat Bella H.	42⅞	43¾	42⅝	43	+ ⅛
6.50B	Nat Biscuit..	......	......	......	......	......
7	Do pref...	142	142	142	142	......
4B	Nat C Reg A	126⅞	127⅜	125⅝	126⅜	+1¼
3A	Nat Dairy Pr	78⅛	78⅝	78⅛	78⅛	+ ½
	Nat Dept Str	30	32	30	31	+1
	Nat Distillrs	51	51½	50¼	50⅜	− ⅝
5	Nat Lead....	144⅞	145	143	144	−1¼
1	Nat Pow & L	66⅛	67¾	65¾	66	+ ¼
	Nat Radiator	6	6	5⅝	5⅝	− ⅛
	Do pref...	14	14	12⅞	12⅞	−1⅝
	NaRMexistpf	......	......	......	......	......
	Do 2d pref	2⅛	2⅛	2⅛	2⅛	0
1.50	National Tea	71⅛	71⅜	71⅛	71⅞	− ¼
2	Nev Con Cop	45⅜	45½	44⅝	44⅝	− ½
2	Newport Co..	72½	74½	72¼	72½	+2⅜
2	Newton Steel	100	100½	100	100½	+ ¼
2	N Y Airbrake	44⅜	44½	44⅛	44½	......
8	N Y Central..	234½	236	232½	235¼	+6¼
6	N Y C & St L	......	......	......	......	......
6	Do pref...	104⅛	106¼	104⅛	106	+1
	N Y Dock....	51¼	52½	51	52½	......
5	N Y & Harlm	310	310	310	310	+3
4	N Y N H & H	112½	113⅝	112¼	113⅝	+1¾
	N Y Ont & W	25¼	27	25¼	26½	......
10B	Norfolk & W	252	252¼	251⅞	251⅞	+1⅛
F	North Amer..	177⅞	178½	176⅛	176⅝	+ ⅝
3	Do pref...	52½	53	52½	53	+ ⅛
6	No Am Ed pf	101¼	101¼	101¼	101¼	− ½
3.41	No Ger Lloyd	54¾	54⅝	54¾	54⅝	+ ¼
5	No Pacific...	111⅞	111⅞	110¼	110¼	− ¾
5	Do ctfs....	107½	107½	106½	106⅞	− ½
	—O—					
	Oil Well Sup	18¼	18¼	18¼	18¼	− ⅛
7	Do pre...	97½	97½	97½	97½	+ ⅛
	Oliver Farm.	42	42¼	41⅛	41⅞	+ ⅜
2	Do CV pref	53⅞	53⅞	53¾	53¾	− ¾
6	Do pr pref	93⅛	93⅞	93⅛	93½	− ⅜
	Omnibus Cpn	7⅞	8	7¾	8	+ ¼
5	Oppenhm Col	74	74	74	74	......
	Otis Steel...	48¼	49⅜	47⅞	49	+1½
	—P—					
	Pacific Coast	36½	36½	36½	36½	+3½
2	Pac Gas & E	70	72⅜	70	72⅜	+2⅜
3	Pac Lt & Tr	*107¾	109⅜	107¾	109	+2
	Pacific Mills.	30½	30½	30½	30½	− ½
	Pacific Oil...	1	1⅛	1	1⅛	− ⅛
6.50B	Packard Mot	130⅛	132	130⅛	130⅛	− ⅝
	Pan Am Pet.	60⅛	60¾	60⅛	60¾	+ ⅝
	Do B......	60⅛	60¾	60⅛	60⅝	+ ¼
	PanAmWn B	14	14	14	14	......
	Panhle P & R	8⅛	8⅛	8⅛	8⅛	0
3	Par Fa Lsky	67⅛	68	66⅞	68	+1
.80	Park U C M	6⅛	6⅛	6⅛	6⅛	0
	Pathe Excge	8⅛	8⅞	8⅛	8⅛	+ ⅛
	Do A......	19	20¼	19	19	+1
3.80	Patine M & E	40	40⅝	40	40	+ ¼
	Penk & Ford	57	57½	56⅛	57⅞	0
	Penna Dix C	13½	13½	13	13	0
4	Penna R R..	94½	95¾	94	95¼	+1⅝
8	Peoples G&C	375	385	375	379¾	+17¾
8B	Pere Marqte.	196¼	199	196¼	198	......
5	Do pr pref	97	97⅛	96¼	96½	+ ⅛
1.50	Pet Milk....	32½	32½	32½	32½	......
	Phelps Dodge	60	60	59¼	60	+1
7B	Phila Co....	215	220	215	220	......
	Phi Rdg C&I	27½	28¾	27½	28	+ ⅞
3	Phillips Jones	41	41	38⅛	38⅞	......
1.50	Phillips Pet.	36¾	37	35⅞	36⅞	− ⅝
	Pierce Oil...	1⅞	1⅞	1⅞	1⅞	0
	Pierce Pet...	5	5⅛	5	5⅛	......
2	Pillsby Fl M	48⅛	49¼	47½	47½	−1⅝
2.88	Pirelli Co...	64⅞	67	64⅞	66⅞	+2¼
	Pitts Coal...	66	66	66	66	− ½
	Pitts Term..	25	25	25	25	+1
1.50B	Poor & Co...	38⅞	42⅞	38⅞	42¼	+3½
7	Porto R To A	78½	78½	78½	77	0
	Do B......	33⅛	33½	33	33	......
	Postal T & C	......	......	......	......	......
7	Do pref....	103	103	103	103	− ¼
2	Prairie O & G	52	52¼	52	52¼	+ ⅝
4B	Prairie P L..	59¾	60	59¾	60	+ ⅜
	Pressd S Car	17⅞	18⅛	17⅞	18	+ ⅛
	Prod & Ref.	15	15	15	15	0
2.60	Pub Svc N J	115¾	117⅝	115	117½	+2½
4	Pullman Co..	87⅝	87⅝	86⅝	86⅝	+ ⅛
1.50	Pure Oil....	25½	25⅝	25½	25⅝	+ ¼
8	Do pref...	112	112	112	112	− ¼
2	Purity Bakg.	139½	142	139½	142	+8
	—R—					
	Radio Corp..	86¼	86⅜	84	84⅜	−1⅛
	Do pref B.	78⅝	78⅝	78	78½	+1⅜
	Rad Kth Orp	35⅞	37	35⅛	35⅞	0
	Rail & Exprs	54¾	54¾	53	54⅜	+4⅛
4	Reading	120	120	119½	119½	+ ¼
	Real Silk Ho	80½	83	79⅛	82½	+1½
	Remgtn Rnd.	49	50⅛	48⅞	49¼	+ ⅝
1.60B	Reo Motor...	20¼	21⅛	20¼	21½	+1
4	Rep Ir & Stl	110⅞	112½	110⅞	112	+2⅛
7	Do pref....	112	112	112	112	− ½
	Reynlds Spgs	6¾	7	6¾	7	+ ¼
6.50B	Reynlds Tob.	......	......	......	......	......
2.40	Do B......	54½	54½	54¼	54½	0
2	Richfld O Cal	39⅞	40	39¾	40	......
2A	Rio Gr Oil..	28⅝	28¾	28⅝	28¾	− ½
2.20	Rossia Insur.	74	74	72⅞	73⅛	− ¾
1	Roy Bak Pdr	37	37½	37	37¼	+ ⅝
3.22	Royal Dutch	51¼	51¾	51⅛	51⅝	......
	—S—					
3	Safeway Strs	178⅜	180½	176	178	+ ⅝
7	Do 7% pref	104	104½	104	104½	+ ½
3B	St Jos Lead..	68	68½	66⅝	67⅛	− ⅝
8	St L & St F	128¾	128¾	128¾	128¾	− ⅜
6	Do pref...	95½	95¾	95½	95¾	+ ½
	St L & S W	101	102⅝	101	102½	......
	Schulte R S.	20½	20⅝	20⅜	20⅝	− ⅛
	Seabd Airline	14½	14¾	13½	13½	−1¼
	Do pref...	18	18	18	18	......
1.20	Seagrave ...	14	14	14	14	0
2.50A	Sears Roebck	163¾	164½	159½	163¼	+1⅜
	Seneca Cop..	5	5	4¾	4¾	− ⅛
	Sharon Stl H	49	49	49	49	+ ⅞
2	Shattuck F G	178⅞	184⅝	178¾	183⅞	+6⅜
1.40	Shell Un Oil	26⅛	26⅝	26⅛	26½	+ ⅜
3	Simmons Co.	114	116⅞	113½	116⅞	+3⅞
1.60	Simms Pet...	33½	34	33½	34	+ ⅛
2.50B	Sinclair Cons	34	34½	33⅝	34¼	+ ¾
2	Skelly Oil...	41	41½	40⅞	41½	+1
	Sloss-Sheffd..	59⅜	61½	59⅜	61½	+1½
	Snider Pkg..	......	......	......	......	......
	Do pref...	50	50½	50	50¼	+1¼
2	So Cal Edisn	69	71⅝	69	70⅛	+1⅝
2.50B	So P Ric Sug	36¾	36⅞	36½	36⅝	− ⅛
	So Dairies A	......	......	......	......	......
	Do B......	10	10½	10	10½	+ ½
6	So Pacific..	143	143⅝	143	143½	+ ⅝
8	So Railway..	153	154⅝	153	154½	+2
	Spang Chalft	40	40⅝	39¾	39¾	0
2	Sparks With.	59	59	58	58	−1⅝
1.60	Spen Kellog.	40¼	43⅜	40¼	43¾	+3
	Spicer Mfg..	51⅛	51⅛	51⅛	51⅛	− ⅜
1	Std Com Tob	16½	16½	16½	16½	......
2.60	Std Gas & El	133	135¾	133	134	+2½
2.25	Stand Oil Cal	71½	72⅝	70½	70⅞	− ⅛
2B	No N J....	56⅜	58	56⅜	57⅞	+1
1.60	Do N Y....	39¼	39⅝	39¼	39¼	0
	Sterl Sec A.	29	31	30	30½	+ ¾
	Do pref....	15	15⅜	14⅞	15¼	+ ¼
2.50	Stew & Warn	71	72	70¼	71¼	+1¼
5A	Studebaker .	77	77⅝	76½	76½	− ⅛
	Submarine Bt	1¾	1¾	1¾	1¾	0
1	Sun Oil......	73½	73¾	73	73½	+ ½
	Superior Oil.	7	7	6¾	6⅞	+ ⅛
	Superior Stl.	40½	40⅝	38½	39	−1⅛
1	Sweet Co Am	13½	13⅞	13½	13⅞	+ ⅜
	—T—					
1	Telautogrph.	21⅜	21½	20⅝	20⅝	− ½
1	Tenn C & C.	17½	18⅛	17⅝	18⅛	+ ⅝
3	Texas Co....	61¾	62⅜	61⅛	62¼	+ ¾
4	Tex Gulf Sul	72¼	72⅜	71⅛	71⅞	− ¾
5	Tex & Pacific	170	170	170	170	......
2.50W	Tex Pac C&O	16¼	16⅜	16⅛	16¼	0
	Tex Land Tr	15½	15⅞	15⅛	15½	+ ¼
	Thatcher Mfg	28¼	28¼	27⅞	27⅞	+ ⅛
2.40	The Fair....	35⅝	36⅜	35⅜	36⅜	......
	Third Ave...	13½	15	13½	14	......
	Tide W A Oil	19¼	19½	19¼	19½	+ ⅜
6	Do pref...	86⅞	89⅝	86⅞	89⅝	+3⅛
.80	Timken D A.	24¼	24½	24	24½	+ ⅛
3	Timken R B	100½	100⅞	99⅝	99⅝	+1¼
1.40	Tobacco Pro.	13¾	13⅞	13½	13½	− ⅛
1.40	Do A......	16⅜	16½	16⅜	16½	− ⅜
	Transcnt Oil	11¼	11¼	11¼	11¼	0
2.50	Trico Prod...	54½	54¼	54½	55¼	+1⅛
1.60	Truax T Coal	21	21	21	21	0
4	Twin City RT	42	42	42	42	......
	—U—					
4	Undwd Elt F	154½	157⅞	154½	157¼	+3¼
	Un Bag & P	39	39	39	39	+ ¾
6	Un Carb & C	115¼	122¾	115¼	122¾	+7¼
2	Un Oil of Cal	48	48	47	48	+1⅝
10	Union Pac...	267¼	268¾	265	265¼	−3¾
4	Do pref...	81⅛	81⅛	81⅛	81⅛	+ ⅛
5	Union T Car	148	148	148	148	+ 1
	Unit Aircraft	129⅞	135½	129⅞	135¼	+6
3	Do pref....	88	89	88	89	+3
1.60	Unit Bis Am	48¾	50⅜	48⅜	50	+1¼
1	Unit Cig Strs	14⅛	14⅛	13⅞	14	− ⅛
	United Corp.	67⅛	69½	67½	68¼	+1⅛
	Do pref...	49¼	49¼	48⅛	48⅜	− ⅛
3	Unit El Coal	36⅛	36⅛	35⅛	36⅛	− ⅞
4A	United Fruit	119½	119½	117½	118	−1
	Unit G & I wi	57¼	58	56	57¼	+ ⅞
	Do pref wi	95	95	95	95	......
2	U S C I P & F	29	29¼	29	29¼	− ⅛
	U S Distribut	14	14	14	14	− ½
4	U S Hoffman	35	35	35	35	0
6	US Indus Alc	180½	180½	179½	180½	+2⅛
	U S Leather.	20⅜	20⅜	19½	20⅛	− ⅜
4	Do A......	33¾	34½	33¾	34½	+2
4	U S Realty..	90	90	88¾	88¾	+1¼
	U S Rubber..	48	50⅜	47⅞	48⅞	+ ⅛
	Do 1st pref	74	76	74	75	0
3.50	US Smlt&Ref	54	54½	53⅛	53⅛	− ¼
3.50	Do pref...	51	51	51	51	+1
7	U S Steel....	205½	210¾	205½	209⅝	+3⅛
7	Do pref...	140	140½	140	140½	+ ½
8	Univ P 1st pf	69	69	69	69	+1
	Univ P & R	11	11	11	11	0
2	Util P & Lt A	54½	57	54½	56¾	+2½
	—V—					
	Vadsco Sales	8½	8⅛	8⅛	8⅛	− ¼
2	Vanadium Stl	88½	90½	88½	89	+ ½
	Van Raalte..	40	40	40	40	......
4	Vick Chem...	100⅞	102	100	100⅞	− ⅜
	Vir Car Chm	12⅞	12⅞	12½	12½	0
2	Do 6% pref	42½	42½	42½	42½	+ ½
	Vulcan Detin	120	127½	120	127½	+11½
	—W—					
	Wabash R R	71⅞	71⅞	71⅛	71⅞	− ⅜
1.50	Waldorf Syst	30¼	30¼	30¼	30¼	......
1.20	Walworth Co	42½	44⅜	42½	43	+ ⅛
	Ward Bak A	57	57	57	57	......
	Ward Bak B	11¼	11¼	11¼	11¼	......
	Warner Bros	57¾	57⅞	57⅛	57⅛	0
2	Warn Quinln	30	30⅝	30	30⅝	+ ⅞
	W Penn Pow	......	......	......	......	......
7	Do 7% pref	114½	115½	114½	115½	......
4	W Dairy Pr B	27	27	26⅝	26⅝	− ⅜
	Western Md.	45¼	46⅜	44¾	45½	+ ⅜
8	Wstrn Union	214½	215½	214	215½	+2½
2	Wstghe Abke	53⅜	53⅝	52½	53⅜	+ ⅛
4	Wstghe Elec	200½	204½	199¾	204	+4¾
4	Do 1st pref	193½	195	193½	195	+4¾
	Weston El In	39⅞	43	39⅞	42	+3
2	Wh Eagle O	32¾	32¾	32½	32½	− ⅛
1	White Motor	39⅝	39⅝	39	39⅛	− ⅛
	White Sew M	20	20	20	20	− ½
3.75B	Wh Rk M Spg	44	44	44	44	......
2.50	Wilcox Rh A	45⅛	45⅛	44	44	−1⅛
2A	Wilcox Rh B	43½	43½	42	42⅞	+ ¼
1.20	Willys Ovlnd	24⅞	25¼	24½	25	+ ½
	Wilson Co...	7	7	6⅞	6⅞	− ⅛
	Do A......	16¾	16¾	16½	16½	− ⅛
1.75	Do pref...	60	60	59	59	0
6	Woolworth .	89⅝	90⅝	89⅝	89⅞	+ ⅜
	Worthgton P	74½	75	74	74	+1
2	Wright Aero	128¾	130½	128¾	130½	+2⅞
3.75B	Wrigley W J	75	75	75	75	0
	—Y—					
4	Yale&Towne	79⅞	81¾	79⅞	81¾	+1¾
3	Yellow T&C	37½	38	37⅛	37½	+ ½
2.50B	Young S&W	68⅛	70⅜	67½	70⅜	+2⅞
5	Yngstn Sh&T	153	154⅞	153	154⅞	+1⅛
	Call Money..	10	10	10	10	0

*Ex-dividend. †Ex-rights. A—Plus extras. B—Including extras. D—Partly stock. F—2½% Quarterly in common stock. H—Paid so far this year. W—Payable in stock.

Baltimore and Ohio.

While Baltimore and Ohio has been advancing with other rails in the past and has been an outstanding feature of strength at times, the stock is still considered far behind many others by investment interests who insist that it is relatively undervalued from a comparative investment standpoint. Most of the recent buyers of Baltimore and Ohio have been discussing the possibility of an increase in the dividend to a $7 basis in the not distant future. They insist such action would be justified with earnings reported running at nearly $14 a share a year.

FOUNDRY GAINS ON MERGER RUMORS

Stock Continues Advance as Street Hears Consolidation Report; Witherow Steady

Pittsburgh Steel Foundry shot forward again at the opening of business on the Pittsburgh Stock Exchange today.

The rise in the stock is based on reports in financial circles that the company is negotiating for another concern and that completion of negotiations will mean valuable stock rights to present shareholders.

The name of the company with which Foundry is carrying on negotiations could not be learned, nor would officials comment on the rumors of stock rights. According to the story in the Street, holders of Pittsburgh Steel Foundry will be given the right to subscribe to additional stock at $10 a share to provide funds for the acquisition of the other company. The stock opened with an overnight gain of two points this morning, following a rise of 6½ points in yesterday's session.

Witherow Steel, which also enjoyed a sharp run-up yesterday, held to a rather narrow range in the early market, but bettered last night's close by a full point before the end of the first hour. A big order from Ford Motor Company brought heavy buying into the stock yesterday.

Pittsburgh Screw and Bolt was active again, but did not break out of the trading range to which it has been holding recently. The Street hears that a demonstration will be made in the stock shortly and traders are said to have been picking up the stock quietly.

LOCAL STOCKS

WEDNESDAY, JULY 31, 1929.
(Quotations at the Close.)

Banks—	Par.	Bid.	Ask.
*Bank of Pgh., N. A....	50	173½	....
Exchange National	50	....	89
Keystone National	100	330	....
Peoples Savings & Trust	20	....	170
Pittsburg Trust	100	287	....
Third National	100	170	....
Union National	100	510	....
Miscellaneous—			
Am. Vitrified Pdts. pfd.	100	....	83
Arkansas Gas	..	15⅝	....
Arkansas Gas pfd.......	10	8⅛	8¼
Blaw-Knox	..	55½	56
Carnegie Metals	10	18½	....
Crandall, McKen. & H..	..	....	26
Conley Tank Car pfd...	100	102	....
D. L. Clark Co..........	..	....	15½
Devonian Oil	10	9⅞	10
Dixie Gas & Utilities...	..	17	17¾
Donahoe's Inc. "A".....	..	16	....
*Duff-Norton Mfg.......	..	40½	43½
Independent Brewing....	50	1¼	....
Liberty Dairy Products.	..	....	30
Lone Star Gas..........	25	37⅝	38
Nat. Fireproofing pfd...	50	....	36½
National-Erie "A"......	..	26½	27
Pittsburgh Plate Glass..	25	70¼	....
Pittsburgh Screw & Bolt	..	26½	26¾
Pgh. Steel Foundry.....	..	52	54⅞
Plymouth Oil	5	23	24
Standard Steel Propeller	..	37	....
Standard Steel Spring..	..	88	....
Suburban Electric	..	....	22½
Union Steel Casting....	..	46	46½
Union Steel Casting pfd.	100	105	....
Union Storage	25	42	....
United Eng. & Fdry....	..	45¾	45⅞
United States Glass....	25	11	....
Westinghouse Air Brake	..	53	....
Wiser Oil	25	14	15
Witherow Steel	..	48½	....
Witherow Steel pfd.....	100	75	....

Sales on the Exchange.

	Shares.		Price.
*Allegheny Steel	20	at	74½
Aluminum Goods Mfg.......	50	at	32½
Arkansas Gas	100	at	16⅜
Do..............	200	at	16½
Do..............	50	at	16¼
Do..............	30	at	16
Do..............	113	at	16¼
Do..............	12	at	16½
Do..............	150	at	16⅜
Do..............	300	at	16⅛
Arkansas Gas pfd.........	100	at	8⅛
Do..............	200	at	8¼
Do..............	29	at	8⅛
Armstrong Cork	90	at	73½
Blaw-Knox	200	at	55½
Do..............	50	at	55¾
Do..............	380	at	56
Do..............	15	at	55¾
Do..............	20	at	55⅞
Do..............	100	at	56
Do..............	100	at	55¾
Do..............	100	at	55⅞
Do..............	100	at	55½
Do..............	30	at	56
Devonian Oil	100	at	9⅞
Koppers Gas & Coke pfd....	10	at	99½
Do..............	52	at	99⅜
Do..............	10	at	99¾
Do..............	15	at	99⅝
Lone Star Gas	250	at	37
Do..............	315	at	37¼
Do..............	210	at	37⅜
Do..............	100	at	37½
Do..............	300	at	37⅝
Do..............	265	at	37½
Do..............	100	at	37¼
Do..............	1010	at	37½
Do..............	15	at	37⅝
Do..............	360	at	37½
National-Erie "A"	10	at	26½
Peoples Savings & Trust....	45	at	169
Petroleum Exploration	13	at	28
Phoenix Oil pfd...........	1000	at	.50
Pittsburgh Plate Glass.....	175	at	70¼
Pittsburgh Screw & Bolt....	20	at	26⅞
Do..............	200	at	26¾
Do..............	25	at	26½
Do..............	135	at	26¾
Do..............	12	at	27
Do..............	20	at	26⅞
Do..............	95	at	26⅝
Do..............	355	at	26⅞
Pittsburgh Steel Foundry....	100	at	54
Do..............	110	at	55
Do..............	95	at	54⅞
Do..............	50	at	55
Do..............	30	at	54½
Do..............	100	at	53
Do..............	10	at	53½
San Toy Mining...........	1000	at	.08
Standard Steel Propeller.....	320	at	38
Union Steel Casting pfd.....	217	at	105
United Engineering & Fdry..	200	at	45¼
Do..............	270	at	45⅜
Westinghouse Air Brake.....	30	at	53½
Do..............	100	at	53⅝
Witherow Steel	100	at	50
Do..............	150	at	50¼
Do..............	510	at	51
Do..............	10	at	50
Do..............	90	at	50⅝
Do..............	25	at	51
Do..............	310	at	50
Do..............	100	at	49½

UNLISTED STOCKS.

	Par.	Bid.	Ask.
Fidelity Title & T. w. i.	..	190	....
Mayflower Drug	..	....	8¾
Penna. Industries units.	..	99½	....
Western Public Service..	..	....	38

	Shares.		Price.
Lone Star Gas rights.........	1191	at	7⅛
Do..............	88	at	7¼
Do..............	308	at	7⅛
Do..............	25	at	7⅛
Do..............	1354	at	7⅛
Western Public Service......	125	at	37½
Do..............	25	at	37½
Do..............	125	at	37½
Do..............	375	at	37½

*Ex-dividend.

ODD LOT QUOTATIONS

WANTED.

Shares.		Price.
85	American Vitrified Products pfd..	80
5	Dixie Gas & Coke pfd........	70½
20	Hachmeister-Lind pfd........	37½
2	Koppers Gas & Coke pfd.......	100
10	National Fireproofing pfd.....	36
15	Pennsylvania Industries	24
80	Reymer & Bros. Inc..........	21¼
	OFFERED.	
50	Am. Window Glass Machine pfd..	49
20	Carnegie Metals	20½
35	Central Ohio Steel...........	22½
3	Follansbee Bros. pfd.........	95
30	Hachmeister-Lind pfd.........	39
2	National Fireproofing pfd.....	38½
3	Standard Plate Glass prior pfd...	27
5	Union Steel Casting pfd.......	104

Westinghouse Buys Newark Plant Site

Westinghouse Electric and Manufacturing Company has acquired a 22-acre plot in Newark, N. J., for a $250,000 consideration as a site for an $8,000,000 factory, warehouse and service stations.

Granby Mining Profits Higher

NEW YORK, July 31.—Granby Consolidated Mining reports for the June quarter net income of $1,164,813 after charges but before depreciation and depletion, equal to $2.59 a share on 450,000 capital shares versus $940,364 or $2.09 a share in the preceding quarter and $513,591 or $1.19 on 432,260 shares in the 1928 quarter.

Six months net was $2,105,178, equal to $4.68 a share versus $807,539 in the 1928 period.

General Gas & Elec. To Increase Stock

NEW YORK, July 31.—A special meeting of class "B" common stockholders of General Gas and Electric Corporation has been called for August 9 to vote upon a proposed amendment increasing the total number of shares of stocks by 400,000 shares of no par value. Eight hundred thousand shares, including 400,000 shares heretofore as designated, are to be known as cumulative preferred stock. The proposed increase will provide for general corporate purposes.

Calumet and Hecla Earnings Increase

NEW YORK, July 31.—Calumet and Hecla Consolidated Copper reports for first half of 1929 net profit of $3,642,12 after taxes, depreciation, etc., but before depletion, equal to $1.82 a share, as against net profit of $1,056,721, after depreciation in the 1928 period.

CHICAGO BOARD

CHICAGO, July 31.—Corn led a brisk upward swing of grain values early today. Reports were current that owing to high temperatures coupled with excessively dry weather the Illinois corn crop is firing in spots. Word of better export business in North American wheat tended also to lift values. Opening unchanged to 2⅛c higher, corn subsequently scored gains all around. Wheat started ½c off to ¼c up, and subsequently made sharp general upturns. Oats were firmer. Provisions also advanced.

The following quotations on the Chicago Board of Trade are reported by A. E. Masten & Co.:

	High.	Low.	Close.
WHEAT—			
July	1.43½	1.39½	1.43½
September	1.47⅛	1.42⅞	1.47
December	1.54⅞	1.50⅜	1.54¾
March	1.59⅞	1.55⅜	1.59⅞
CORN—			
July	1.03⅞	1.01¼	1.03⅞
September	1.07⅛	1.04⅜	1.06⅞
December	1.04⅞	1.00⅞	1.03⅞
March	1.07⅜	1.04⅛	1.06⅞
OATS—			
July	.51	.49	.51
September	.52⅞	.50⅜	.52⅛
December	.57⅛	.54⅛	.56⅞
March	.60	.59⅛	.59⅞
RYE—			
July	1.10½	1.09¼	1.10½
September	1.15⅞	1.09⅞	1.14⅞
December	1.20⅛	1.17⅛	1.20
LARD—			
July	....	....	12.10
September	12.17	12.15	12.17
October	12.35	12.25	12.32
RIBS—			
July	....	....	13.25
September	....	....	13.50
BELLIES—			
July	....	....	14.80
September	14.85	14.70	14.85

Belgian Bank Rate Is Raised

LONDON, July 31.—The National Bank of Belgium has raised its discount rate to 5 per cent from 4 per cent.

Atlantic Gulf Line Overcomes Deficit

NEW YORK, July 31.—Atlantic Gulf and West Indies Steamship lines and subsidiaries May net income was $100,198 after depreciation, taxes and charges, compared with a deficit of $79,571 in May, 1928.

Five months net income totaled $1,765,389 against net income of $702,379 in the similar 1928 period.

Atlantic Gulf and West Indies Steamships six months net income is equal, after preferred dividends, to $7.41 a share on 199,512 common shares, against $2.18 a share in the 1928 period.

Childs Company For Half-Year

NEW YORK, July 31.—Childs Company reports net earnings for the six months ending June 30 of $393,179, equal to 60 cents a share on 362,191 common shares. Net earnings for the corresponding period last year amounted to $982,546, or $2.23 a share on 361,770 shares. These earnings, however, included profits for the sale of the company's Savoy Plaza real estate holdings.

Asks I. C. C. Permit To Buy New Road

WASHINGTON, July 31.—(AP.)—The Western Maryland Railroad today applied to the Interstate Commerce Commission for permission to acquire 18 miles of railroad owned by the West Virginia Midland Railway Company, extending between Bergoe and Webster Springs, W. Va. The proposed purchase price was given as $650,000.

EVENING [New York Curb Market] SUN-TELEGRAPH [Latest Financial News] MARKETS

Forbes

Ownership of Wealth Is Wider, but Control Concentrates

By B. C. FORBES

CONTROL of wealth is rapidly concentrating in fewer hands. Ownership of wealth is rapidly spreading to more and more hands. Will this latter movement counterbalance the danger of the former?

THE last three years have brought consolidations of capital on a scale not even approached in the heydey of America's original spectacular era of "trusts" early this century. Consolidations then were confined chiefly to the field of industry—steel, oil, shipping, harvesting machinery. When J. P. Morgan formed the billion-dollar steel trust it was the wonder of the business world.

Today mergers are rampant in every line of endeavor, and billion-dollar enterprises have become commonplace. We have a four billion-dollar telephone company, a two billion-dollar automobile corporation, two billion-dollar banks, one billion-dollar and two billion-dollar railway systems, numbers of utility organizations ranging from one to two billions, and now a food manufacturing and distributing merger expected to reach the billion-dollar class.

Retail stores are being welded into chains of hundreds and even thousands of links. Huge department stores are being brought under single control. Wholesale mergers have set in. Great mail order houses are dotting the country with retail stores. Billion-dollar oil companies are usurping the retail field.

Hardly one commodity, hardly one line of business, has escaped the current merger movement—baking, newspapers, chemicals, jewelry, laundry, water companies, copper, steel, theaters, movies, drugs, tobacco, candy, cans, all these and many others have joined the procession towards concentration.

JUST as J. P. Morgan & Co. played the most conspicuous role in our first period of combinations, so is the same firm playing a similar role today. Not only are they closely identified with the big things going on in the realm of radio and electricity, but they have lately come tremendously to the fore as sponsors of gigantic consolidation movements in public utilities, in food manufacturing and distributing, in building materials, in oil, and they are, of course, the biggest railway bankers in the country.

NOT only in New York, but in other large cities, and indeed in many smaller cities, individuals or groups have sprung up and attained control of important enterprises and industries. On all sides people have beheld the strong become stronger. They have witnessed more and more power gravitate into fewer and fewer hands.

YET there is remarkably little protest and extremely little demand for public ownership.

What is the explanation?

IS the explanation to be found in the other movement which has been making notable headway all over the country, namely, the enlisting of millions and millions of new owners of corporate securities?

AUTHENTICATED figures are not available, but the total number of security owners in the United States has for quite a period been estimated at upwards of 15,000,000. While that figure probably was an exaggeration when it was first circulated, it may well be an understatement by this time. Certain it is that several million men and women have joined the ranks of stock buyers (and bond buyers) within the last three years. When the sustained advance in the stock market during the Coolidge administration led finally to an outburst of stock speculation, it became evident that in almost every community women as well as men were following the stock ticker with intense interest.

The American Telephone and Telegraph Company alone has 550,000 stockholders, Cities Service also has over 500,000, General Motors 125,000, the U. S. Steel Corporation has 190,000, the Pennsylvania Railroad 157,000, General Electric has 50,000, several utility companies have fully 100,000 each.

Almost every week announcement comes of this or the next company taking its employes into partnership by allowing them to subscribe for stock on attractive terms.

The latest aim is to bring about widespread consumer ownership.

WHAT the final outcome of these two fundamental movements, concentration of control and diffusion of stock ownership, will be, constitutes an intriguing subject for speculation.

(Copyright, 1929, by B. C. Forbes.)

NEW OFFERINGS

New securities offered today include:

Standard Investing Corporation $5,000,000 10-year 5½ per cent convertible gold debentures, dated August 15, 1929, to mature August 15, 1939, priced at 100 and interest. Offered by Brown Bros. & Co., and Stone & Webster and Blodget, Inc.

General Theaters Equipment, Inc., 200,000 shares voting trust certificates for no par common stock at $32 a share. Offered by a syndicate headed by Pynchon & Co.

Ground Gripper Shoe Company, Inc., $2,500,000 6 per cent convertible sinking fund gold debentures, dated July 1, 1929, due July 1, 1944. Priced at 98½ and interest to yield more than 6.15 per cent. Offered by Guilbord, White & Co.

NEW YORK CURB MARKET

NEW YORK, July 30.—(AP.)—Leaders in the public utility group today swung into new high ground on the Curb Exchange, carrying practically the entire market list upward. Investment trusts and a handful of industrials gave impressive demonstrations of strength. There was little change in the money situation, call money renewing at 10 with heavy calling of loans reported.

The utility stocks reversed the process of the "traditional" selling off on the good news. Middle West Utilities, which sold down to 158⅝ this year, shot up well above 500 and then slipped back to 489, up 26 points from last night's closing. Insull Utilities soared more than 11 points to above 120 to a record high.

Electric investors was pushed up nearly 20 points to a record high before encountering selling. Directors at their meeting today failed to take action on a rumored five for one split up of the stock. New highs also were reached by Associated Gas and Electric, Eastern States "B," American Light and Traction, Central Public Service "A," Portland Electric and Stone & Webster. Wide gains were made by Electric Bond and Share and Allied Power. Niagara Hudson Power gained a fraction on the Attorney General's ruling upholding the upper New York state merger. Central States Electric, which was traded ex the 200 per cent stock dividend, ranged above 80.

Interest in investment trusts was stimulated by the new Banc-America Blair Corporation's Trading Company. Transamerica, which controls Bank of America, was strong. Goldman Sachs and Shenandoah Corporation made gains of a point or more, while National Investors again broke through to a new high above 150. Stock in this company is held principally by banks and security companies.

American Cyanamid "B" encountered profit-taking, while the "B" stock sold at a new high on announcement the company was to acquire nine chemical companies.

Ford of England again was strong, getting above 20 on a heavy turnover. Checker Cab was quiet. Western Air Express was the strong spot in the otherwise quiet air group, moving up more than 2 points. The oils were dull and lightly traded in.

Following is the list of transactions on the New York Curb Exchange, giving all stocks and bonds traded (00 omitted in sales column of stock list; 000 omitted in sales column of bond list):

STOCKS.

Sales.		High.	Low.	1:30.
14	Acoustic Prod..	5¼	5⅛	5¼
6	Ainsworth Mfg.	54⅝	54⅝	54½
1	Air Invest rts..	19½	19½	19½
25	Allied Pow & Lt	104	100	103½
1	Do pref	46¼	46¼	46¼
1	Do 1st pref...	78⅞	78⅞	78⅞
1	Am Arch	38½	38½	38½
3	Am Brit & Cont	15	15	15
1	Am Cit P & L A	82	82	82
13	Do B	58⅝	58⅛	58⅝
8	Am Com Pow A	28¼	27⅝	28¼
1	Do B	34⅝	34⅝	34⅝
2	Do war	8½	8½	8½
10	Am Cont Oilfield	⅝	⅝	⅝
135	Am Cyan B....	67⅞	65⅛	66⅞
1	Do pref	127	127	127
1	Do A	74¾	74¾	74¾
18	Am&Fgn Pow w	111½	109¾	111½
5	Am Gas & El..	210	208	210
2	Am Investors B	29⅝	29⅝	29⅝
1	Do war	13	13	13
2	Do rts	7¼	7⅛	7⅛
*225	Am Lt & Trac..	348	340	345
2	Am Pneumatic..	14	13½	13½
1	Am Salamandra	82	82	82
2	Am S&C ptc pfd	52⅞	52⅞	52⅞
4	Am St Pub Sv A	25⅝	25	25⅝
180	Am Superpower.	67¼	66¼	66¼
2	Do 1st pfd.....	99½	99½	99½
4	Arcturus R T..	38	38	38
1	Argo Oil	2	2	2
1	Arizona Pow ..	38	38	38
145	Ark Nat Gas...	16½	16⅛	16⅛
120	Do A	16¾	16	16
4	Assd El Ind Ltd	10	9½	10
185	Assd Gas & El..	64½	63⅝	64½
227	Do deb rts.....	19	16¾	18½
1	Atlan Cst Fish..	50	50	50
1	Atlan Frt & Sug	¾	¾	¾
1	Autom Vot Mch	9	9	9
2	Do cvt	19¾	19¼	19¼
4	Aviat Corp	16¼	16	16
28	Bald Loco.......	65	64⅝	64⅝
3	Bella Aircft vtc	16¾	16¾	16¾
1	Bickfords	24⅞	24⅞	24⅞
1	Do pfd	33	33	33
1	Blauner's	49¾	49¾	49¾
1	Blaw Knox	56¼	56¼	56¼
*150	Borne & Srymsr	30	30	30
1	Brillo Mfg......	20¼	20¼	20¼
1	British Celanses	5½	5½	5½
1	Budd (E G) Mfg	19½	19½	19½
2	B N & E Pow..	125½	125	125½
1	Do A	125	125	125
5	Burma CorpLtd	4⅛	4⅛	4⅛
2	Burgh Add Mch	64	64	64
1	Cabl & Wire A	4	4	4
2	Do B	5⅝	5¼	5⅝
8	CAM Co vtc....	2⅜	2¼	2¼
2	Do pfd	11⅞	11⅞	11⅞
24	Can Mrc Wrless	9⅝	9⅝	9⅝
5	Capitol AdminA	66	64⅛	64⅛
2	Carib Syn new	3¼	3¼	3¼
2	Cent At States..	10⅞	10⅝	10⅞
12	Cent Pub Svc A	50	48⅝	49¾
51	†Cent States El.	82⅞	79¼	82
1	Do cvt pfd....	400	400	400
5	Do cot pfd nw	200⅝	193⅛	200⅝
1	Centrifugal Pipe	10½	10½	10½
5	Chain Str Stk..	36⅞	36	36½
1	Checker Cab....	70⅝	70⅝	70⅝
*10	Childs pfd.......	107½	107½	107½
280	Cities Service...	47½	47	47
5	Columbia Pict..	33¾	33½	33¾
1	Comw Pow pfd.	99⅞	99⅞	99⅞
215	Com & Southern	27⅞	27⅜	27⅜
22	Do war........	11	10⅞	11
4	Con Aircraft....	34	33⅞	33⅞
12	Con Film Ind...	21½	21	21
2	C Gas & El Balt	139⅝	137	139⅝
1	Do pfd A.....	99½	99½	99½
825	Cons G N Y rts.	7	6¾	7
1	Con Ret Stores..	30½	30½	30½
1	Con Diamond..	38	38	38
4	Con Oil vtc	18⅜	18	18⅜
4	Cooper Besemer	47	46⅛	47
1	Copper Range..	21¼	21¼	21¼
1	Cosden Oil	92	92	92
11	Cresson Gold....	⅝	⅝	⅝
1	Crown Central.	1½	1½	1½
5	Curtiss Air ctfs	10⅝	10⅝	10⅝
2	Curtiss Wright	28¼	27⅞	28¼
2	Do A	36⅝	36	36
13	Daniel Reeves..	41	40½	40½
21	Dayton Airplan	26¾	26¼	26¾
*150	Deere & Co.....	589½	585	585
4	DeForest Radio	13½	13¼	13½
1	Derby Oil	8⅝	8⅝	8⅝
5	Detroit Air	15	15	15
1	Doehler Die Ca.	36	36	36
5	Dubilier Con ...	7	6⅞	7
12	East S Pow B..	74⅞	73⅞	74
21	East Util A.....	27½	26	27½
18	Eisler Elec	29⅝	29	29
61	El Bond & Shar	141	138½	140¼
21	Elec Sharehold.	64⅝	63⅝	64¼
14	Do pfd	160	158½	160
1	Elec B & S pf..	105⅛	105⅛	105⅛
12	Elec Invest	278⅝	265½	272
1	Do pref	99⅝	99⅝	99⅝
4	Empire Steel ...	30⅞	30	30⅞
12	Fairchild Avia..	15⅝	15⅛	15⅝
2	Falcon L M	¼	¼	¼
2	Fandango Ltd ..	2½	2⅜	2½
2	Fansteel Prod ..	11⅞	11⅞	11⅞
15	Fed aWt A	48⅝	48⅜	48⅝
3	Fiat Corp	28	27⅞	28
2	Do dtb rts ...	8½	8½	8½
2	Finan Invest ...	28½	28½	28½
1	Fla P & L 7s pf	100	10 0	100
4	Fokker Aircraft	44⅝	44⅛	44⅛
4	Foltis Fischer .	31⅝	31⅛	31⅝
15	Ford Mtr Can A	47⅝	47	47⅝
54	Ford Motor Ltd	19⅞	19½	19½
1	Found Foreign..	11⅛	11⅛	11⅛
1	Fox Theater A.	24⅛	24⅛	24⅛
17	Freshman Chas.	9⅝	9⅝	9⅝
1	Gen Am Inv nw	28	28	28
6	Gen Bak new...	7	7	7
5	Do pref........	69	67⅝	69
1	Gen Cable war..	27½	27½	27½
4	Gen Cigar rts...	2	2	2
13	Gen El Eng rcts	12½	12¼	12¼
22	Gen Pub Serv..	108	107⅛	108
2	Gen Print Ink...	48	48	48
1	Gen Rlty & Util	34¾	34¾	34¾
2	Do pref........	111	110	110⅛
11	Gen Theatre ctf	35¼	34	34½
41	Gen Theat Eq..	101½	101⅛	101⅛
1	Gerrard Co......	26⅝	26⅝	26⅝
1	Gleaner Comb H	128	128	128
4	Globe Underwrit	26¾	26½	26½
2	Golden Centr M	4½	4½	4½
10	Golden Coin.....	¾	11/16	⅝
13	Goldmn Sach Tr	112½	110¼	110¼
1	Greenfld T & D	16⅞	16⅞	16⅞
1	Grigsby Grunow	24⅛	24⅛	24⅛
18	Do new	64⅞	63⅛	63⅛
26	‡Ground Grip pf	41¾	40	41¾
3	Gulf Oil Crp Pa	183¾	183⅝	183¾
2	Hall Lamp......	23½	23½	23½
1	Happiness Cndy	2⅝	2⅝	2⅝
1	Haygart Corp..	66⅞	66⅞	66⅞
1	H Rubenstein ..	18½	18½	18½
1	Hercules Pwd pf	30	30	30
19	Hud Bay M&S..	16½	16⅜	16½
4	Humble Oil&Ref	19¾	19¼	19¼
18	Hygrade Food..	42½	41¾	42½
1	Imp Chem	8	8	8
8	Imp Oil Can nw	29⅛	29	29⅛
34	Insull Util	125	121	124¾
1	Insurance Sec ..	28¾	28¾	28¾
4	Insur Shares ...	23	23	23
4	Intercon Petrol.	1⅜	1⅜	1⅜
19	Inter Paper Pw	87¼	86¾	86¾
9	Internat Pet	25¼	25	25
8	Inter Proj new.	34½	33⅞	34½
1	Inter Shoe	73	73	73
1	Inter Utilities B	18	18	18
8	Irving Air Ch..	31½	31¼	31½
3	Ital Superpower	18¼	18¼	18¼
4	Do deb rts.....	10⅛	10⅛	10⅛
20	Kirby Pet	2⅞	2½	2½
19	Lack Sec new...	40⅞	39⅞	40
6	Lake Superior..	25⅞	25⅞	25⅞
6	Lake Superior...	25⅞	25⅞	25⅞
1	Lazarus Co	35	35	35
18	Lehigh C & N..	170⅞	165	170
9	Lily Cup	23½	23⅛	23⅝
5	Louisiana L & E	9½	9½	9½
2	MacMarr Stores	41¼	41	41¼
8	McLellan new ..	53	52⅝	52¾
28	Macy & Co rts..	4⅝	4½	4⅝
280	Marc Int Mar..	34¼	33½	34¼
1	Marc pf B cod..	17	17	17
10	Mavis Bottling.	4¼	4	4¼
1	May Flower A..	78	78	78
1	Memphis N Gas	14⅝	14⅝	14⅝
1	Merritt C & Sct	30⅞	30⅞	30⅞
9	Metal Min.......	19⅝	19⅜	19⅝
38	Mid West Util..	506	465¼	492
120	Do new.......	50	45⅛	45⅝
4	Midland Stel....	116	115	115
1	Miller & Sons....	54½	54½	54½
9	†Miss Kan P L...	32	31⅛	31⅛
1	Moh & Hud war	85	85	85
*50	Mohawk pfd....	104	104	104
*25	Do 1st pfd....	104	104	104
1	Montecat M&A..	13¼	13¼	13¼
5	Mountain Prod..	12⅝	12⅝	12⅝
1	Municipal Serv.	20⅞	20⅞	20⅞
8	Murray rts......	17⅝	17½	17½
8	Natl Aviation...	67½	67	67½
2	Nat Contner pf	32	32	32
8	Nat Elec Pw A	59	55	59
9	NatlFuel & Gas	39⅞	39½	39⅞
8	Nat Pub Serv A	36	35	36
4	National Screen	30½	30¼	30½
9	NatTheater Sup	25½	25⅛	25½
1	Nat Trans	22⅞	22⅞	22⅞
9	Nehi Corp	24⅞	24⅛	24⅞
1	Nestle LeMur A	19⅛	19⅛	19⅛
1	Nevada CalElec	64¼	64¼	64¼
*50	Newberry pfd ..	103	103	103
2	Newmont Mng..	204	204	204
410	Niagra Hud Pw	30	29	29⅞
6	Do A war....	9⅝	9¼	9¼
2	Niagara Shares	67⅛	66½	67⅛
2	Niles Bem Pond	56	56	56
7	Noma Elec	24⅝	24	24⅛
3	Noranda Mines.	57⅞	57⅛	57⅞
5	North Am Avia	15⅛	15⅛	15⅛
3	North Cent Tex	17	16⅝	17
4	Nor Stat Pow A	217	215½	216
3	Northeast Pow.	84	83¼	84
32	Ohio Cop	1⅝	1½	1½
2	Ohio Oil	70¼	70¼	70¼
1	Oil Stocks A....	13⅝	13⅝	13⅝
4	Outboard A	19	18½	19
3	Do B	12⅛	12	12
8	Packard Mot nw	26⅞	26⅜	26⅞
4	Pandem Oil	1⅜	1¼	1⅜
16	Penn Gas&El A	31	28⅞	29⅝
*20	PennOhEd pr pf	104½	104½	104½
100	*Do 6% pref...	95	95	95
3	Peoples L&P A.	54	53½	54
7	Portland El Pw	59½	56¼	59½
3	Perryman E ...	18½	18½	18½
7	Petroleum	26⅝	26½	26⅝
12	Pilot R T	24⅞	24⅝	24¾
11	Pitney B new ..	29½	29	29½
3	Premier Gold ..	1¾	1¾	1¾
3	Proctor & G nw	90⅞	90⅜	90⅜
5	Prudential Inv...	30⅜	30⅜	30⅜
1	Pyrene Mfg	9	9	9
7	Rainbow B	15¾	15¾	15¾
1	Raybestos M ...	48⅝	48⅝	48⅝
1	Reiter F Oil	5½	5½	5½
2	Safeway I war.	90	90	90
4	St Regis Paper.	192	190	191
2	Schulte Un pfd.	62⅞	61	61
1	Sec Nort Inv....	15	15	15
10	Selected Ind....	23⅞	23¼	23⅞
1	Do 1st paid...	98⅝	98⅝	98⅝
9	Sentry Saf Con	19⅞	19¼	19¼
16	Servel Inc vtc..	19⅜	18⅞	19⅛
6	Shattuck Denn.	17	16⅞	17
35	Shattuck F G..	61½	60⅛	61⅛
40	Shenandoah ...	33⅞	33	33⅞
36	Do pfd	55⅞	54⅞	55½
8	Sikorsky Avia..	50¼	49½	49⅞
2	Silica Gel vtc...	32⅞	32⅞	32⅞
2	Silver Bros	69	69	69
*50	Smith A O......	249½	249½	249½
1	Sonatron Tube.	31½	31½	31½
11	South Corp	15	14⅞	14⅞
2	S E P & L	124⅞	123½	124⅞
2	Do war	74⅞	74⅞	74⅞
2	So Penn Oil	50½	50½	50½
81	Stand Brands ..	38	37⅝	37⅞
1	Stand Invest pf.	10 0	100	100
23	S O of Indiana.	54⅞	54	54½
2	Do Kansas ..	20¼	19⅝	19⅝
2	Do Ky	36¼	36¼	36¼
1	Do Neb	49¼	49¼	49¼
3	Stand P & L ...	118	115	115
3	Stand Stl Prop..	37¾	37½	37½
2	Starrett Corp ...	31⅞	31⅝	31⅞
45	Stone & Webstr	168	164	164
2	Strauss Roth St	32½	30⅞	32½
2	Stutz Motor	14⅞	14⅞	14⅞
2	Swift Int	33⅛	33⅛	33⅛
3	Syrac W Mch B	23¼	23¼	23¼
6	Thermoid Co ...	30¼	30¼	30¼
1	Tenn El Po 1 pf	103	103	103
1	Tishman Realty	65	65	65
5	Transamer Corp	137⅛	137	137
1	Trans Oil pfd...	140	140	140
3	Trans Lux D P.	10	10	10
6	Travel Air Co..	44½	44¼	44¼
35	Tri Cont Corp...	37½	37⅛	37½
2	Do pfd	106¼	106	106¼
*10	Tub Art Sk B ct	375	375	375
2	Union Am Inv..	64½	64½	64½
6	Ulen & Co.......	34⅞	34⅝	34⅞
5	United Dry Dck	16½	16½	16½
1	Un ElecServ rts	2⅛	2⅛	2⅛
12	United Gas	26⅝	26⅜	26⅝
13	Do Imp	292	298	292
212	Do rts	3⅞	3¾	3¾
85	Un Lt & Pw A	57⅞	56¼	57½
5	Do conv pfd..	121⅜	120¼	121⅜
2	Un PieceDyeWk	37	36	36
2	UnitedCorp war	42⅞	42⅞	42⅞
2	U S Frt new...	94¼	94¼	94¼
3	U S Gypsum ..	69⅝	69½	69⅝
2	UnitedVrde Ext	16	16	16
4	United Gold Min	1¼	1¼	1¼
14	US Finshng new	54⅞	54⅛	54⅛
34	U S Frt rts....	1⅜	1¼	1¼
6	US&In Sec 2d pf	98⅞	97	98⅞
2	Utah Metals....	1⅛	1⅛	1⅛
12	Utilities Equits.	33⅝	33½	33½
151	Utilities Power.	39	37½	38½
37	Util P&L B ctf.	88⅞	86⅝	88⅞
52	Util & Indus....	44⅞	41	44⅞
16	†Do preferred.	43	41	43
3	†Venezuelan Pet	3⅝	3½	3½
6	Vick Finance...	14⅝	14⅝	14⅝
2	Walgreen Co....	96	96	96
1	Do war........	68½	68½	68½
1	Wayne Pump...	19¾	19¾	19¾
2	Wenden Cop M.	1⅛	1⅛	1⅛
1	West Air Exp...	68¼	68¼	68¼
2	Wildar Food Pr	25	25	25
1	Winter Benj....	12⅝	12⅝	12⅝
1	Worth Inc......	7½	7½	7½
3	Yellow T C N Y	32	32	32
2	Zonite Prod.....	34	34	34

DOMESTIC BONDS.

Sales.		High.	Low.	1:30.
2	Allied P 6s '39 ctfs	52¼	52¼	52¼
15	Am Com Pw 6s '49	111¼	111	111
2	Am G&E 5s '28 ..	93½	93½	93½
5	Am P&L 6s 2016..	104⅝	104⅝	104⅝
1	Am Rad 4½s '47..	94	94	94
1	Am Roll M 5s '48.	96	96	96
12	Am Solv 6½s '36..	120½	119⅞	120½
2	Appalach P 5s '56.	95	95	95
3	Ark P&L 5s '56..	94	94	94
26	Assd G&E 5½s '77	125	120	125
47	Do 4½s '48	166	160	163
3	Do w w	120½	120¼	120½
23	Assd Tel U 5½s '44	116½	115½	115½
4	Atlas P 5½s '43 ..	86	86	86
1	Boston & Me 6s '33	100	100	100
2	Can Cem 5½s '47.	99	99	99
2	Capitol Ad 5s '53..	109	108¼	109
2	Cen S E 5s '48	88½	88½	88½
1	Cigar S Inc 5½s'49	90¼	90¼	90¼
1	Cities Serv 5s '66..	83	83	83
1	Cit Ser Gas 5½s '42	87	87	87
23	Cit S Pow 5½s '57..	92¾	92½	92¾
3	Cleve T Bdg 6s'41.	93	92½	93
5	Cont G&El 5s '58..	86¾	86¼	86¼
1	Cudahy P 5½s '37.	96¾	96¾	96¾
48	Detroit C Gas 6s'47	105	105	105
2	E Pas N Gas6½s'38	114½	114½	114½
1	Firestone CM 5s '48	89½	89½	89½
1	Gatineau Pw 5s'56.	92½	92½	92½
6	Do 6s '41........	99	99	99
2	Garlock Pk 6s'39...	109⅞	109⅞	109⅞
8	G Am In 5s'52 ww	84	84	84
2	Gen Vending 6s '37	50	50	50
19	Georgia Pow 5s '67	96½	95¾	96½
15	Gulf Oil Pa 5s '47	99⅝	99⅝	99⅝
1	Ill P&Lt 5½s '57..	91	91	91
16	Indep Oil 6s '39....	106	105⅞	105⅞
8	Indianap P&L 5s'57	97⅝	96½	97⅝
4	Int Pow Sec 7s '57	95⅝	95½	95⅝
3	Int Sec Corp 5s '47	85⅝	85⅛	85⅝
5	Interstate Pow 6s'52	89	89	89
5	Inter Pow 5s '57....	88½	88¼	88½
43	Invest Co 5s '47...	107	106¾	107
1	Do 5s '47 ww....	77	77	77
1	Iowa-Neb L&P 5s57	91	91	91
1	Koppers G&C 5s '47	93½	93½	93½
5	Lehi P S 6s A 2026	103	102⅞	103
5	Minn L&P 4½s '78	86½	86½	86½
5	Montrl L&P 5s '51	99	99	99
48	Munson St 6½s'37	114½	114½	114½
1	Nat Food Pro 6s'44	99⅝	99⅝	99⅝
20	Nat P&Lt 6s 2026.	102⅝	102⅝	102⅝
7	Nat T Jour 6s '38.	71	70	71
5	NY P&Lt 4½s '67.	90½	90½	90½
2	N Texas Util 7s '35	99⅝	99⅝	99⅝
2	Pa O Ed 5½s'59B	91	90⅝	91
5	Phila El 5½s '72..	104¼	104	104
1	Pitts Coal Co 6s'49	99	99	99
10	Poor & Co 6s '39.	115¼	115¼	115¼
8	Shawg W&P 4½s'67	91⅝	91⅝	91⅝
22	SEP & L 6s 2025ww	102⅞	102⅝	102⅞
2	S West P&L 6s....	103⅛	103⅛	103⅛
1	Staley Mfg 6s '42..	98⅛	98⅛	98⅛
1	Un Lt&Ry 5½s '52	88	88	88
1	Do 6s '52........	99⅞	99⅞	99⅞
224	Util P&Lt 5s '59..	98	96⅝	97½
4	Western Pw 5½s'57	188¼	185¼	185¼

FOREIGN BONDS.

Sales.		High.	Low.	1:30.
25	Abitibi Pow 5s'53..	83¾	83	83¾
2	B Aires Pr 7s'52..	101⅝	101⅝	101⅝
2	Cent B Ger6sA'52.	81	81	81
2	Chile M Bk 6s '31.	96½	96½	96½
1	Danish Con 5½s'55	96⅝	96⅝	96⅝
2	Europ Mg 7½s'50..	94	94	94
20	Gelsenkirchen 6s '43	90	89⅞	90
3	Ger C Mun 7s '47	95½	95½	95½
20	Ital Super	76	74¾	74¾
2	Mendoza Pr 7½s'51	94¼	94¼	94¼
3	russia FS 6s '52....	86	85¾	85¾
6	Stinnes 7s '36 ww..	93	93	93

*Actual sales. †Ex-dividend. ‡Ex-rights.

THE PRODUCE MARKET

The demand for fruit and vegetables was dull today at the wholesale produce market in Pittsburgh. The same quotations prevailed.

The poultry market remained steady, demand fair, supplies nominal and quotations showed no changes.

The butter, egg and cheese markets were steady, demand fair, supplies moderate and no noticeable changes in quotations.

Car-lot supplies were light with 324 cars on track. Arrivals included 3 cars, of apples, 2 cabbage, 12 cantaloupes, 8 corn, 2 cucumbers, 1 lemons, 4 onions, 4 oranges, 12 peaches, 1 peas, 4 pears, 1 peppers, 1 honeydews, 11 potatoes, 2 sweet potatoes, 29 tomatoes, 8 watermelons.

HAY AND GRAIN.

Receipts.

Pennsylvania Railroad—4 hay, 1 straw, 7 shelled corn, 2 oats, Baltimore and Ohio Railroad—2 cars of hay.

HAY.

Standard timothy	$19.50@20.50
No. 1 timothy	$21.50@22.00
No. 2 timothy	$17.00@18.00
No. 1 light clover mixed	$17.50@18.50
No. 1 clover mixed	nominal
No. 1 clover	nominal

STRAW.

Oat	$11.50@12.00
Wheat	$11.50@12.50

YELLOW CORN.

No. 2 shelled	$1.17½@1.18
No. 3 shelled	$1.15½@1.17

OATS.

No. 2 white	.58@59c
No. 3 white	.55@57½c

PRODUCE.

Beans, hamper	$1.50@2.50
Beets, bushel	$1.00@1.50
Cabbage, crates	$3.00@3.50
Cauliflower, Cal., crate	$2.25@2.50
Do crate	$2.00@3.50
Celery, Ohio, dozen	$1.00@1.50
Do crate	$8.00@9.00
Cucumbers, dozen	$1.00@1.50
Do hamper	$2.50@2.75
Lettuce, Iceberg, crate	$2.00@4.50
Mushrooms, basket	$1.50@1.75
Do pound boxes	.50@75c
Onions	$3.00@3.50
Do crate	$2.00@2.25
Parsley, barrel	$3.00@10.00
Peas, crate	$3.00@3.50
Potatoes, sack	$1.50@2.00
Do barrel, new	$5.75@6.00
Peppers, Florida, crate	$2.00@2.50
Radishes, dozen	.18@25c
Sweet Potatoes, hamper	$1.90@2.25
Spinach, bushel	$1.00@1.50
Tomatoes, lugs	$3.00@3.50
Do six-carrier basket, repacked	$6.50@8.00
Turnips, bushel	$1.25@1.50

FRUITS.

Lemons, Cal. box ....$7.00@8.50	Plums ... $2.00@3.00
Bananas, bunch ...$3.00@4.00	Apples, domestic, bu new ... $1.75@3.50
Oranges, Cal., box ...$4.00@7.00	Raspberries, crate ... $6.50@7.00
Grapes ..$2.50@3.75	Figs, fresh ... $1.50
	Apples ... $3.00@3.50

BUTTER AND CHEESE.

Prints ....50¼@51c	Longhorns ...25@26c
Tubs .....50@50¼c	Impt Swiss ..52@53c
O & P ....46@47c	Do Wiscon .43@44c
CHEESE.	Swiss old 25-lb avg ....35@36c
N Y old full cream ....33@34c	Brickstein, 5-lb brick .....25@26c
Do new full cream ....29@36c	Limburger ....33@34c

EGGS.

Nearby, select hennery white, fresh .....45@46c	Brown, fresh selected .....39@40c
Western fresh selected ....38@39c	Current price ....34@35c

POULTRY.

LIVE.

Hens, Leghorns ....26@28c	Geese, lb ....25@28c
Do heavy ..32@33c	Ducks, lb ...30@32c
Broilers, colored ....30@35c	Turkeys, lb ...30@45c
Do Leghorns ....25@30c	HOG DRESSED.
Roosters, lb ..22@24c	Hens, heavy, pounds ......37@38c
Pigeons, pr ..45@50c	Broilers ....40@45c
	Square, jumbo dozen ... $10.00@14.50
	Do com ...$4.50@7.00

PROVISIONS.

HAMS.	PORK SALT MEATS
14 to 16 lbs.....31c	Bellies, 20 to 25 pounds 18c
12 to 14 lbs.....31c	DRY SALT SMOKED MEATS.
10 to 12 lbs.....31c	Bellies, 2 Oto 25 pounds 21c
Skinned hams, 16 to 20 lbs....33c	BEEF CUTS.
Rosevale 44c	Ribs of beef, native 28c
Do skinned 49c	Short loins, native 36c
PORK CUTS.	Do medium 35c
Loins, 8 to 12 pounds 32c	Chucks and shoulders, native 24c
Breakfast bacon, 8 to 10 lbs 26c	Do medium 22c
Clear, 6 to 8 pounds 27c	Long loins, native 30c
LARD.	Rounds, native ..29c
Pure, tierces ...14½c	
Do 1-pound prints 15c	

GROCERIES.

ROASTED COFFEE.	RICE.
Ariosa, lb 36c	Extra fancy head, lb ....6¼@7c
Fancy Santos, lb.39c	Do Blue Nose, fancy, lb ....5¾@6c
Mocha, lb 46c	BEANS.
FLOUR.	Navy, fancy Mich., lb 11¼c
Spring wheat, barrel $8.30	Red kidney 11¼c
Winter $7.50	Cal lima, lb 16c
Rye $7.20	PEAS.
SUGAR.	Marrowfat 8¼c
Cane, granulated, per cwt $5.00	Yellow split 9¼c
Do powdered..$6.10	Green split pound 16½c

LIVESTOCK MARKETS

Pittsburgh.

Brinkman, Wood & Beck, live stock commission merchants, furnish the following quotations:

Cattle—Receipts light; market slow. Good to choice, $14.75@15.25; good, 1,300 to 1,400 lbs., $13.50@14.25; medium, 1,200 to 1,300 lbs., $12.75@13.25; tidy, 1,050 to 1,150 lbs., $13.50@14.75; fair, 900 to 1,100 lbs., $10.75@12.75; common, 700 to 900 lbs., $8.00@9.75; common to good fat bulls, $6.00@10.50; common to good fat cows, $4.00@10.00; heifers, 700 to 1,100 lbs., $8.00@12.75; fresh cows and springers, $30.00@125.00.

Hogs—Receipts, 10 double-deck loads; market ruled steady. Heavy hogs, $11.25@11.75; extreme light, $11.75@12.00; heavy mixed, $12.00@12.25; mediums, $12.40@12.50; heavy Yorkers, $12.00@12.25; pigs, $11.50@12.00; roughs, $8.75@10.00; stags, $5.00@7.50.

Sheep and Lambs—Receipts, three double-deck loads; demand light; choice good weight lambs steady; other grades dull; sheep slow and weak; prime wethers, $7.00@7.50; good mixed, $6.50@7.00; fair mixed, $5.00@6.00; culls and common, $2.00@4.00; culls to choice yearlings, $6.00@11.00; choice lambs, $9.00@13.50.

Calves—Receipts light on choice calves; others very slow. Veal calves, $16.00@17.00; heavy and thin calves, $7.00@13.00.

Chicago.

Hogs—Receipts, 14,000 head; including 3,000 direct; mostly 15 to 20c higher on hogs scaling over 160 pounds; top, $12.15; bulk good to choice, 170-220 pounds, $11.70@12.00; 250-290 pounds, $11.00@11.40; packing sows, $9.35@10.00. Butchers, medium to choice, 250-300 pounds, $10.50@11.45; 200-250 pounds, $11.10@12.05; 160 to 200 pounds, $11.25@12.15; 130-160 pounds, $11.00@12.00; packing sows, $9.00@10.00; pigs, medium to choice, 90-130 pounds, $10.75@11.50.

Cattle—Receipts, 8,000 head; calves, receipts, 2,000 head; few loads strictly grain fed steers, yearlings and fat cows and heavy heifers about steady; all other grades and classes demoralized with bids and general undertone unevenly lower; not enough to make a market. Early top, $16.50. Slaughter classes, steers, good and choice, 1,300-1,500 pounds, $13.50@16.75; 1,100-1,300 pounds, $13.25@16.75; 950-1,100 pounds, $13.00@16.50; common and medium, 850 pounds up, $9.00@13.25; fed yearlings, good and choice, 750-950 pounds, $13.00@16.00; heifers, good and choice, 850 pounds down, $13.00@15.00; common and medium, $8.00@13.00; cows, good and choice, $8.50@12.00; common and medium, $6.75@8.50; low cutter and cutter, $5.75@6.75; bulls, good and choice (beef), $9.50@11.50; cutter to medium, $7.00@9.50; vealers (milk-fed), good and choice, $13.00@15.75; medium, $12.00@13.00; cull and common, $8.00@12.00; stocker and feeder steers, all weights, good and choice, $11.75@13.25; common and medium, $9.00@11.75.

Sheep—Receipts, 10,000 head; active steady to strong; fat natives mostly, $13.25; few, $13.50; good range lambs, $13.00@13.25; choice kinds held around $13.75; fat ewes steady, $5.00@6.50; feeding lambs quotable steady; slaughter classes, spring lambs, cull and common, $12.75@13.75; medium, $11.25@12.75; cull and common, $8.25@11.25; medium to choice, 92-100 pounds, $4.75@6.50; ewes, medium to choice, 150 pounds down, $4.75@6.50; cull and common, $2.50@5.00. Feeder lambs, good and choice, $12.50@13.65.

East Buffalo.

Hogs—Receipts, 300 head; holdovers, 4,300 head; market fairly active, mostly to packers, 25@40c below Monday's average; bulk, 160-200 lbs., $12.25; 220-240 lbs., $11.75@12.00; 260 and up, $11.25@11.60; packing sows, $10.00@10.25.

Cattle—Receipts, 175 head; steady at week's decline; few butcher cows, $8.50@9.50; cutter grades, $5.25@7.75.

Calves—Receipts, 400; vealers slow, weak to 50c lower; good to choice, $17.00@17.50; common and medium, $13.00@15.50.

Sheep—Receipts, 100 head; lambs unchanged; good to choice natives, mostly $13.50; strictly choice eligible, $14.00; throwouts, $11.50@12.00.

Cincinnati.

Hogs—Receipts, 1,400; held over, 1,449; demand inadequate to absorb more than small part offerings; good and choice, 180-210 pounds, $12.00; steady, 270 pounds, $11.25; packing sows, $9.50 down; stags, $8.00@8.25.

Cattle—Receipts, 325; calves, 275; very slow; few odd lots slaughter steers and heifers, $12.50 down; grass cows, $7.50@9.00; cutters, $5.75@7.50; bulls very weak; veals steady to 50 cents lower; top, $16.00.

Sheep—Receipts, 1,700; sheep and lambs steady; good and choice lambs, $13.00@13.50; few higher; throwouts and undesirables, $10.00@11.50; best handyweight ewes, $6.50.

DIVIDEND NEWS

Libby Owens.

Libby Owens Glass Company declared an initial quarterly dividend of 25 cents on the new common stock, payable September 1 to record August 22, placing the stock on a $1 annual basis, equal to $4 on the old stock, which paid $2.

* * *

Pittsburgh Trust.

The Pittsburgh Trust Company has declared the regular quarterly dividend of 3 per cent and the Terminal Trust Company the regular quarterly dividend of 1¾ per cent, both payable August 1 to stock of record July 31.

* * *

Pillsbury Flour.

Pillsbury Flour declared an extra dividend of 50 cents and regular quarterly of 50 cents on common, payable September 1 to record August 15.

* * *

DIVIDENDS UNCHANGED.

	Payable	Record
U S Steel $1.75 q.	Sept 28	Aug 29
Do preferred $1.75 q.	Aug 30	Aug 5
Petroleum Exploratn 50c q.	Sept 16	Sept 5
Nickel Plate 1½% q.	Oct 1	Aug 15
Do preferred 1½% q.	Oct 1	Aug 15
Bank of Pittsburgh $1.50 q.	Aug 1	July 31
Childs Co 60c q.	Sept 10	Aug 23
Do preferred $1.75 q.	Sept 10	Aug 23
Bastian Blessing 62½c q.	Sept 2	Aug 15
Studebaker $1.25 q.	Sept 2	Aug 10
Do preferred $1.75 q.	Sept 2	Aug 10

Columbia Pictures Net Takes Increase

For the fiscal year ended June 29, 1929, Columbia Pictures Corporation reports net earnings after all reserves, depreciation and federal taxes, of $551,882, compared with $249,931 for the previous fiscal year, an increase of 120 per cent. After preferred dividends, these earnings are equivalent to $4.76 per share on the 100,000 shares of common stock outstanding, compared with $1.75 per share for the preceding year.

Freight Traffic Continues High

WASHINGTON, July 31.—(AP.)—Railroad car loadings on the latest report of the American Railway Association are continuing the progress toward setting new traffic records which they have made so far this year. Current heavy grain movement is in part responsible for gains noted, but miscellaneous freight traffic shows the largest actual increase.

Figures following give the total number of cars loaded with freight for the latest week compiled, together with totals for comparable weeks: Week ending July 20, 1,078,695 cars; preceding week, 1,064,632 cars; same week last year, 1,032,843 cars.

Birthday

THOMAS I. PARKINSON

President Parkinson, Equitable Life Assurance Society of the United States, who announced on the company's seventieth birthday that outstanding insurance exceeded $6,550,000,000 and that there are more than 2,000,000 policy-holders.

American Maize to Split Ten-for-One

PORTLAND, Me., July 31.—American Maize stockholders approved proposal to split-up common shares 10 for 1. This increases common from 30,000 shares of $100 par to 300,000 shares no par.

Mackenzie Picked on Piano Firm's Board

NEW YORK, July 31.—Donald Mackenzie has been elected a director of the American Piano Company to fill a vacancy. Other directors were re-elected.

Steel Production Takes Slight Up Trend

Steel ingot production is now at 96 per cent of capacity against 95½ per cent in the preceding week and about 95 per cent two weeks ago.

Independent steel companies accounted for the gain, showing a rate of 92 per cent, contrasted with better than 91 per cent in the previous week and around 90 per cent two weeks ago.

No change has been made by the United States Steel Corporation, which is still running at slightly better than 100 per cent as a week ago. Two weeks ago the big corporation was at 99 per cent.

At this time last year steel operations were increasing on the low summer rate. The Steel Corporation is running between 76 and 77 per cent, with independents at 70 per cent, while the average was about 72½ to 73 per cent.

Indiana Standard Expects Record 1929

CHICAGO, July 31.—Standard Oil Company of Indiana is expected to report record earnings for 1929. Last year the company reported net profit, including the $21,821,870 extra dividend received from the Midwest Refining Company, of $77,337,166 after depreciation and tax reserve, equivalent to $8.33 a share on 9,284,668 shares of $25 par stock then outstanding.

Virginian Railway Common Nets $5.50

NEW YORK, July 31.—The Virginian Railway reports for six months ended June 30 net income of $2,560,089 after taxes and charges, equal after dividend requirements on the 6 per cent preferred stock to $5.50 a share earned on 312,715 shares of common stock, against net of $1,413,006 in the first six months of 1928, or $1.83 a common share.

LOCAL CURB

SALES.

	Shares.	Price.
Mayflower Drug units 50s pfd	200 at	25

Stocks—	Bid.	Ask.
Aluminum Manufactures	....	35½
American Fruit Growers	14	....
Am. Fruit Growers units	70	75
Apollo Steel	....	24¾
Arkansas Gas "A"	16	....
Copperweld Steel	38	45
Copperweld Steel 6s pfd.	98	....
Edgewater Steel	290	....
Fisher Bros. Inc.	9½	....
Fisher Bros. Inc. pfd.	....	50
Leonard Oil	....	4¾
Manchester Savings & Trust	120	....
Mayflower Drug 50% pfd.	....	24½
Molybdenum Corp. of Amer.	2¼	3½
Penna. Bankers Shares pfd.	46	50
Pennsylvania-Bradford	26	27
Penna.-Bradford pfd.	54½	55½
Pennsylvania Savings Bank	240	....
Peoples Natural Gas of Pgh.	44	46
Phoenix Oil	.40	.50
Pgh. Bond & Share Corp.	54½	55½
Rex Hide Rubber	15	....
Sloan & Zook Producing	40	....
Sloan & Zook Produc. 7s pfd	97	99
Sterling Investment	39	....
United States Light & Power	45½	47½
Weirton Steel	499	500

(Furnished by Moore, Leonard & Lynch.)

Security—	Bid.	Ask.
*Ally., B'vue & P'ville 5s '35	88	91
Am. Fruit Growers 7s '29-'31	99	100½
Do. 7s '32-'40	99½	101
Broadway Mtrs. Bldg. 6s '48	97	99
Cent. Ohio Steel Pdts. 6s '43	98	99
Citizens Water 5½s '51	95	98
Do. 5s '51	91	93
Connecticut Coke 5s '48	94	96
Crescent I. W. & C. 6½s '38	101	103
Dilworth, Porter & Co. 6s '39	98	99
Doubleday-Hill Elec. 6½s '41	100	100½
Frick (H. C.) Coke 5s '30-'32	99	....
Do. 5s '33-'44	100	....
Fry (H. C.) Glass 6s '32	....	92
Frick-Reid Supply 6s '43	99	100
Grant Building 7s '47	92	95
Hanna (M. A.) 6s '34	96½	98
Jones & Laughlin Steel 5s '39	104	104¾
Kaufmann D. S. sec. 5½s '36	92	95
Loews Thea. & Real. 6s '47	96	98
Mackintosh-Hemphill 6s '49	89	92
McKinney Mfg. 6s '43	100	101
McClintic-M'shall 5½s '32-'37	100	101⅛
*Mt. Wash'n St. Ry. 5s '33	91	95
National Fireproofing 5½s '47	90	93
Ohio Valley Clay 6½s '41	99	101½
Oklahoma Nat. Gas 6s '46 A	94½	96½
Do. 5s '48 B	84	86
Penn-Federal Corp. 6s '46	97½	99¼
Penna. State Water 5½s '52	95	98
Pgh. Crucible Steel 5s '30-'32	99	....
Do. 5s '33-'45	99½	101
Pgh. Hotels 1st 5½s '48	91	93
Pgh. Parking Garages 6s '45	99	101
*Pgh. Railways gen. 5s '53	84	88
Pittsburgh Steel 6s '48	101¼	102½
Pgh. Steel Foundry 6s '50	102	102⅞
Pgh. Valve, F. & C. 6s '42	....	96
Pgh.-Westm'land Coal 5s '47	81	85
Porter (H. K.) 6s '46	95	98
Rail & River Coal 5s '38	90	....
South Pgh. Water 5s '55	97½	99½
Do. 5s '60	95	97
Southern Traction 5s '50	43	46
Spang, Chalfant & Co. 5s '48	93	95
Standard Plate Glass 6s '30	82	....
Stand. Textile Pdts. 6½s '42	94	96
Stanley-Rowland-Clark 6s '46	93	96
Steubenville Pottery 6½s '40	100	101½
St. Clair Furnace 5s '29-'31	99	....
Do. 5s '32-'39	99½	....
Superior Steel 6s '38	94	96
Ward Baking 6s '37	103½	104⅛
Wheeling Traction 5s '31	91½	93
Witherow Steel 6s '52	99	101
Yellow Cab (Pgh.) eq. 6s '29	100	....
Yough. & Ohio Coal 6s '33	96½	99

*Guaranteed by the Philadelphia Co. by endorsement.

WINDOW GLASS PLAN O.K.'D

Stockholders of American Window Glass Company, at a special meeting approved the recapitalization plan proposed by directors. Under the plan, the 130,000 outstanding shares of common stock, $100 par value, will be changed into two classes, as follows: 70,000 shares of the 130,000 shares of common stock into 70,000 shares of class A stock of $100 par value, entitled to receive cumulative dividends at the rate of 7 per cent annually, dating from October 1, 1927. Class A stock is also preferred as to assets. The remaining 60,000 shares of the 130,000 shares into 130,000 shares of no par value common stock.

The present issue of $4,000,000 7 per cent $100 par value preferred stock is left undisturbed.

Capital of the company was established at $17,000,000, comprising $4,000,000 applicable to the 40,000 shares of preferred stock; $7,000,000 applicable to the 70,000 shares of class A stock; and $6,000,000 applicable to the 130,000 shares of no par value stock.

BANK CLEARINGS

Pittsburgh.

Exchanges today	$33,291,922.04
Balances today	12,106,558.18
Exchanges week ago	36,488,981.57
Balances week ago	15,904,619.53
Exchanges year ago	31,515,774.95
Balances year ago	12,945,829.10
Exchanges July, 1929	903,821,295.99
Balances July, 1929	377,346,182.07
Exchanges June, 1929	826,385,157.83
Balances June, 1929	67,719,232.43
Exchanges July, 1928	771,615,864.94
Balances July, 1928	327,930,248.85

New York.

Exchanges	$1,572,000,000
Balances	164,000,000
Credit balance	147,000,000

United States Treasury.

Receipts	$6,951,439.03
Expenditures	8,004,419.21
Balance	151,352,017.82

WALL STREET HEARS

THAT the Radio Corporation will form a management corporation for executives and purchase 50,000 shares of Radio common.

That Central Alloy Steel will be included in an independent steel merger which is reported to be nearing completion.

That American Water Works is planning further expansion.

That Mack Trucks is opening several new sales agencies in Europe.

More Than Half T. A. T. Deposited

NEW YORK, July 31.—More than 51 per cent of the outstanding stock of the Transcontinental Air Transport, Inc., including stock to be exchanged for shares of the Maddux Airlines Company of California, has been received for exchange for voting trust certificates in accordance with the terms of the voting agreement of Transcontinental Air Transport, it was announced.

Where Safety Is

ROBBERIES are so frequent during the summer vacation period that no one should leave valuables unprotected in the home.

The possibility of fire also is great.

All important papers, such as insurance policies, contracts, leases, tax receipts, wills, deeds, heirlooms, stocks or bonds should be kept in a strong Safe Deposit Vault.

There they will be safe from fire or thieves and may be found when wanted.

Individual boxes in our great vaults, equipped with well ventilated and comfortable coupon rooms, having telephone service, $5 per year and up.

Your inspection is invited.

Capital and Surplus $56,500,000.00

THE UNION TRUST COMPANY OF PITTSBURGH

FIFTH, GRANT, OLIVER AND WILLIAM PENN PLACE

EVENING SUN-TELEGRAPH MARKETS

Exchange Topics — *New York Bond Market*

STEEL OUTPUT FOR JULY AT RECORD

Trade Expects Curtailment Of Operations in August; Seasonal Trend Lower

The end of July has disclosed no marked recession from the high rate of steel output that has prevailed since early in the year, says Iron Age. It is taken for granted that production statistics for the past month will indicate a new July record in steel ingots and an average operating rate approaching that of June. Present interest is not in past performance, but rather in the prospects for coming months.

SLIGHT CURTAILMENT

At Pittsburgh there are evidences of gradual curtailment of steel works activities, although thus far reductions in open hearth operations have been confined to smaller companies specializing in a few rolled products. Reports from other steel centers, although reflecting slower specifications for certain finished material, indicate no current or imminent slackening in ingot output.

PRICES HIGHER

The encouraging outlook in steel is commanding special attention in view of the importance of a high rate of operations in terms of steel company profits, as revealed by the quarterly report of the United States Steel Corporation. With prices over the first half of this year averaging 2¼ per cent higher than those of the first half of 1928, but with production 17 per cent higher this year than last, total earnings went up over 50 per cent, the showing of the first two quarters of the Steel Corporation this year being $132,101,000 and for the same quarters last year $87,867,000.

Competition by Alabama producers for pig iron business in northern and eastern markets has accentuated rather than diminished. Southern basic iron has been quoted at $13 a ton, Birmingham, and less in recent bids for Eastern Pennsylvania tonnage.

BACKLOGS SMALLER

With mill backlogs declining in some products, more is heard of price shading, although market levels as a whole are being maintained. In the Central West weakness in wire nails has become more general, with sales at $2.60 a keg, Cleveland or Pittsburgh, a drop of $1 a ton from the recent minimum. A few mills are competing more aggressively for galvanized sheets, on which 3.50 cents, Pittsburgh, the price to jobbers, has been extended in certain cases to consumers.

Exports of rolled and finished steel in the first half, at 1,149,000 tons, showed a gain of 21 per cent over the total for the corresponding period last year.

IRON TRADE REVIEW

CLEVELAND, July 31.—The Iron Trade Review says: "Steel producers have negotiated July, the first real hazard of the summer, with operations and order books reduced not over 10 per cent on the average during the month. August normally completes the cycle, but producers' commitments are insurance that substantially the current rate of operations will be maintained. There not having been the usual midsummer recession, it may well follow there will be no compensating fall bulge. The statement of the president of the United States Steel Corporation that he does not expect an important letdown over the remainder of the year epitomizes sentiment of the industry."

Standard of Ohio Cuts Gas Prices

CLEVELAND, July 31.—Standard Oil of Ohio has reduced the price of service station gasoline 1 cent a gallon in Columbiana county, including East Liverpool; in Mahoning County, including Youngstown; Wayne County, including Wooster; Jackson County, including Jackson, and Belmont County, including Bellaire. Service station Ohio ethyl gasoline is 21 cents, and Red Crown 18 cents a gallon.

Barnet Leather Has Larger Loss

NEW YORK, July 31.—The Barnet Leather Company, Inc., reports for quarter ended June 30, net loss was $384,818 after taxes, depreciation, etc., against net loss in the June quarter, 1928, of $94,306.

Six months' net loss was $541,550 against net loss of $238,637 in the first half of 1928.

Dividend Notices

THE BANK OF PITTSBURGH
National Association
July 30, 1929.

DIVIDEND NO. 279—The Directors of this bank have this day declared a dividend of THREE (3%) PER CENT upon the capital stock out of the earnings of the past three months, payable August 1, 1929, to stockholders of record July 31, 1929. Checks will be mailed.

SCOTT H. NESBIT,
Cashier.

NATIONAL UNION FIRE INSURANCE COMPANY,
139 University Place,
Pittsburgh, Pa., July 30, 1929.

DIVIDEND—The Board of Directors of this Company has this day declared a dividend of three (3) per cent on the par value of the paid-up capital stock, payable August 9, 1929, to stockholders of record July 31, 1929. Transfer books will be closed from July 31, 1929 to August 9, 1929 inclusive. Checks will be mailed.

A. W. M'ELDOWNEY, Treasurer.

Meeting Notices

Pittsburgh, Pa., July 23, 1929.

NOTICE OF MEETING: The annual meeting of the stockholders of the Pittsburgh Forge and Iron Company will be held at the office of the company, 801 Chamber of Commerce Building, Pittsburgh, Pa., on Tuesday, August 6, 1929, at 3 o'clock p. m., for the election of directors to serve for the ensuing year, and for such other business as may properly come before the meeting.

W. L. MILLER,
Secretary.

Stock Exchange Topics

Elimination of Interest May Bring Higher Steel Dividend.

UNITED STATES STEEL bond interest charges will be virtually eliminated during the fourth quarter of this year so that the balance of earnings for the full year is expected to be better than $20 a share on the 8,030,304 common shares outstanding. As the management has always taken the attitude that earnings belong to the stockholders, such a showing would furnish justification for extremely liberal dividend action. Important interests expect the present regular common dividend to be increased to $8 and an extra distribution of at least $2 a share declared this year. United States Steel stockholders may receive further benefits later this year in the form of additional rights to finance the retirement of subsidiary bonds, but no definite policy on this regard has been formulated.

Central States Electric moved up sharply today following earning estimates for third quarter of $1.04 on the stock against only 46 cents in the June quarter. The gain is largely accounted for by the increase of over 100 per cent in the stock dividends to be received in addition to the increase of nearly $1,000,000 in the profits actually realized on the sale of holdings. These holdings had market value of $66,000,000 and in addition Central States holdings exclusive of Shenandoah stock have appreciated since July 1, over $55,000,000.

UTILITIES POWER AND LIGHT "A" was a feature of the utility group advancing to new high ground around 57 on a large turnover. Its steady advance over the last several weeks has been due to a number of factors. Based on earnings of $4.95 a share on the average amount of stock outstanding in 1928, the "A" Stock has been selling at a very low ratio to its earnings compared with other utility stocks. It is entitled to preferential dividends of $2 a year before an aggregate sum on the class "B" stock equal to the total amount at the $2 annual rate paid on the class "A" stock. The latter participates with the "B" stock in any further dividends. Reports are also current that the Associated Gas and Electric System has been buying into the class "B" stock with the purpose in mind of obtaining control of Utilities Power and Light upon expiration of the voting trust on April 1, 1935.

In brokers circles it is contended that the course of the stock market in the coming weeks should depend on the supply of credit available in the call money market. Many are watching developments on the supply of credit available in the call money market and this tendency was responsible for some of the liquidation which came into stocks when the first sign of higher money rates appeared.

ALTHOUGH many of the utilities have been meeting increased profit-taking recently, there is still considerable optimism in certain quarters regarding National Power and Light. It it stated that important interests who accumulated the stock at lower levels have not disposed of a share and the supply in the issue has come mainly from outsiders who were taking profits or were selling because of the action of other utilities in the past week.

The anticipated stiffening of call money rates did not occur on the last day of the month. However, time money rates were higher. Yesterday it had been rumored that 9 per cent was being paid for 30 days money, but today transactions at this figure actually occurred. Despite the developments in the money markets, stock prices continued to forge ahead. The Street was satisfied with the report of the United States Steel Corporation for the first six months and the confidence created by the conditions existing in the steel industry had the effect of stimulating the activities of group managers and others. Favorable developments also occurred in the copper industry, and stocks in this section were in good demand. Important developments in the monetary situation are scheduled to take place tomorrow. Whether or not a change in the Bank of England rediscount rate is to occur will then be made known. The Federal Reserve Bank of New York is scheduled to meet and the brokers' loan statement will be published later in the day.

COTTON MARKET

NEW YORK, July 31.—Cotton opened firm today at an advance of 14 to 20 points on a continuation of the recent buying movement which appeared to be stimulated by higher cables, unfavorable features in the weather news and continued talk of increasing weevil damage. October contracts sold up to 19.10c and March to 19.44c, or 20 to 23 points net higher, and the market was firm within a point or two of the best at the end of the first half hour. However, the advance met considerable realizing and some southern selling. There was a feeling that the Eastern belt was getting too many showers in view of the boll weevil situation and that rain was needed in West Texas.

Liverpool cables reported local, continental and Bombay buying in that market on adverse weather reports from the South.

The realizing encountered on the early advance was absorbed on reactions of 10 or 15 points during the middle of the morning and the market firmed up again toward midday. The first flash of the weekly weather report seemed to make a favorable impression on sentiment and caused some selling, but later references to the effect that weather had been generally favorable for weevil activity except in the northwestern belt, led to rebuying. At midday the market was quiet but firm at net advances of 22 to 24 points, with October selling at 19.11c and March at 19.47c.

Foreign Exchange.

(Reported by Mellon National Bank)

English sterling, demand	$4.84 29-32
do cables	4.85 11-32
French francs, demand	.0391⅝
do cables	.0392
Italian lire, demand	.0522⅝
do cables	.0523
German marks, demand	.2381½
do cables	.2384

Steel Companies Show Profits Doubled

By GEORGE H. SNYDER

PROFITS in the steel industry in the first six months of this year were more than double those of the same portion of 1928. A compilation of the earnings of eight of the leading organizations, which have made their statements public, shows a gain of 106.6 per cent.

Without any doubt the steel industry will have the biggest year since the war and many organizations will break all previous records unless a very sudden reversal should take place before the close of 1929.

The possibility of such a change is remote. Orders on the books indicate that the third quarter will compare favorably with the first and second quarters. There has been little buying of steel beyond immediate requirements so that an active demand is assured until late in the year.

All Companies Gain.

EACH of the eight companies showed a gain when the first six months of this year are compared with a year ago. Improvement was also shown in each of the quarterly statements.

The high rate of prosperity has been quite evenly divided between the United States Steel Corparation and the independents. While the rate of gains shown by individual independents has varied widely, the percentage of improvement reported by the leader in the industry has followed closely that of the total of all companies.

Net profit of the corporation advanced 103.4 per cent in the six months. This was 3.2 points below the gain shown for all the eight companies.

Half Years Compared.

THE following table compares the net profits of the eight organizations in the first half of 1929 with the first half of 1928:

	1929	1928
U. S. Steel	$96,011,290	$47,200,629
Bethlehem	20,812,063	7,914,046
Jones & Laughlin	11,305,687	7,144,548
Youngstown S. & T.	10,537,373	4,154,406
Republic	6,140,436	1,541,186
Inland	6,134,151	4,841,722
Spang, Chalfant	2,046,275	1,077,275
Follansbee	999,660	654,143
Total	$153,986,935	$74,527,955

Sharp gains have also been shown by the Pittsburgh Steel Company, but this organization's figures could not be included in the table due to the fact that its statement has not been made public. The company's fiscal year ended on June 20 and the figures have been delayed by the year end adjustments in the accounts.

Sharon Steel Hoop also is known to have shown a large gain in profits, but no comparative figures are available for the first half of 1928.

Second Quarter Improved.

THE eight companies showed an increase of 105.2 per cent in the second quarter as compared with the same months of last year. The Steel Corporation showed an improvement of 108.1 per cent in the same period.

Although the first quarter of the year was remarkably good, the second quarter surpassed it by 25.8 per cent for all the organizations. United States Steel showed a jump of 27.6 per cent.

The third quarter will see profits close to those of the second quarter, but the gains in percentage over 1928 will not be so great as in the first half of the year. It will be remembered that, after a poor start, the final half of last year showed a substantial rate of improvement due to better operations and higher prices. There is little doubt, however, that the third quarter of this year will be better than the third quarter of last year.

The results of the individual companies in the second quarter of this year, the first quarter of this year and the second quarter of last year compare as follows:

	1929 2nd Quarter	1929 1st Quarter	1928 2nd Quarter
U. S. Steel	$53,825,843	$42,185,447	$25,868,758
Bethlehem	11,766,473	9,045,590	4,529,328
J. & L.	6,051,508	5,254,179	4,241,091
Youngstown	6,107,057	4,430,316	2,490,890
Republic	3,263,309	2,877,127	1,053,855
Inland	3,126,909	3,077,242	2,550,280
Spang, Chalfant	1,105,442	940,833	681,275
Follansbee	597,088	402,572	410,288
Totals	$85,843,629	$68,213,306	$41,825,765

U. S. Trust Funds Exceed 24 Billion

Trust funds of over 24 billions in value are now being administered by trust departments in the United States, the Fidelity Title and Trust Company points out in its current publication of "Property," a periodical devoted to fiduciary service.

Over $1,250,000,000 of income is being paid yearly to beneficiaries of those trusts.

The extent and importance of trust service is evident when it is realized that this billion and a quarter of income from trusts is over 1.3 per cent of the total national income of $90,000,000,000.

Standard of Indiana Loses Tax Suit

SPRINGFIELD, Ill., July 31.—Federal Judge Fitzhenry decided in favor of the state of Illinois in the suit of Standard Oil Company of Indiana to recover about $2,000,000 collected under the gasoline tax, which was held illegal a year ago.

Judge Fitzhenry upheld the contention of the state that tax collections had reached the state treasury and could not be returned to the oil companies, state funds once in the treasury being subject only to legislative appropriations.

Aug. 1 Financing Relatively Light

NEW YORK, July 31.—Tomorrow's dividend and bond interest payments are estimated at about $300,000,000, a comparatively small amount, although large for August 1. With credit tight and call money firm, bankers are wondering what effect even such relatively small disbursements will have on the sensitive money market.

Record Net for Wheeling Steel

The Wheeling Steel Corporation reports for the quarter ended June 30, net earnings of $2,342,294, a new high record for the period. Net for the first quarter this year was $1,795,243.

Grigsby Grunow Yearly Net High

CHICAGO, July 31.—Grigsby Grunow Company reports net earnings for year ended May 31 last of $4,915,932, equal to $11.90 per share on the 413,040 shares of common stock outstanding, as compared with $612,954, or $1.48 a common share figured on the same basis, for the previous year. Dividends paid out during the year amounted to $925,980, leaving a surplus of $3,989,952. Consolidated balance sheet as of May 31 shows current assets of $11,573,178, including $3,285,994 in cash, as compared with current liabilities $2,775,001. Inventories totaled $7,000,854.

Terminal Coal Reports Deficit

The Pittsburgh Terminal Coal Company reports for the June quarter: Deficit, after depreciation and depletion was $224,717, and for the six months ended June 30, deficit, after depreciation and depletion, was $321,365.

Crude Oil Output Sets New Record

NEW YORK, July 31.—Daily average domestic crude oil output during the past week increased 2,700 barrels to 2,896,650 barrels, a new high record, according to American Petroleum Institute.

Leon Payne Made Officer of Oil Well Supply

OIL CITY, Pa., July 31.—(AP.)—The Oil Well Supply Company today elected Leon Payne as a director, effective immediately, and as treasurer, effective August 15. Lester Keim, of Los Angeles, Cal., was elected vice president in charge of the Oil Well Supply Company's interests on the Pacific coast. Payne was formerly connected with the Carnegie Steel Company and Keim has been an Oil Well Supply manager for a number of years.

NEW YORK BOND MARKET

NEW YORK, July 31.—(A.P.)—Transactions in the most active bonds on the New York Stock Exchange today were as follows, 000 omitted in sales columns (United States bonds in dollars and thirty-seconds of dollars):

U. S. GOVERNMENT BONDS.

Sales.		High.	Low.	Last.
35	Lib 3½s '32-47	97.4	96.28	97.4
16	Do 1st 4¼s	99	98.31	99
86	Do 4th 4¼s	99.2	98.29	99.2
7	Do 4th 4¼s reg	98.25	98.24	98.25
16	Treas 4¼s '47-52	107.16	107.11	107.11
1	Do 4s '44-54	102.55	102.55	102.55

CORPORATION BONDS.

Sales.		High.	Low.	Last.
1	Adams Exp cl tr 4s	85	85	85
32	Ally Co 5s '44	109⅝	109	109½
34	Do 5s '49	109⅝	109	109⅝
1	Allis Chal 5s '37	98⅛	98⅛	98⅛
3	Am Chain sf db 6s	95⅝	95	95
4	Am Cyan 5s '42	94⅝	94½	94½
78	Am I G C 5½s '49	126	125½	126
39	Am Inter 5½s '49	111	109½	110
2	Am N G 6½s '42	78	78	78
4	Am Smelting 5s	101	100½	100⅝
6	Am Sugar Ref 6s	103⅝	103½	103⅝
9	Am T & T 5½s	105⅞	105⅝	105⅞
2	Do col 5s '46	102	102	102
20	Do sf 5s '60	102⅝	102½	102½
697	Do cvt 4½s '39	187⅝	186	186¾
5	Am W W & E 6s	102⅝	102¼	102¼
8	Do 5s	98⅝	98⅝	98⅝
5	Anac Cop 7s '38	104⅝	104½	104⅝
1	Ang C N 7s	96	96	96
4	Arm&Co Del 5½s	88⅝	88¼	88¼
7	Do r'est 4½s	88⅝	88½	88⅝
122	A T&SF cvt 4½s'48	149	147½	148
2	Do gen 4s	92	92	92
5	Do adj 4s	88½	88½	88½
8	Do adj 4s st	85	85	85
1	A C Line 1st gd 4s	89½	89½	89½
2	Atl & Dan 2d 4s	53	53	53
5	Atl Refin deb 5s	100½	100	100
8	B & O rfg 6s '95	108⅛	108¼	108¼
3	Do 5s	101	100⅞	100⅞
2	Balt & O 5s D 2000	100⅝	100⅝	100⅝
81	Do cvt 4½s	97⅛	97	97
5	Do gold 4s	91½	91½	91½
1	Bang & Aroo 4s '51	97½	97½	97½
2	BellTPa 1st&rf 5s B	103	103	103
8	Do 1st 5s C '60	104	103¾	104
31	Beth Steel Con 6s A	105	104½	105
7	Do con 5½s	102	102	102
2	Do rfg 5s	101	101	101
8	Do p m 5s '36	99	98½	99
11	Bos & Maine 5s '67	94	93¾	94
6	BowBiltHotel 7s '34	96⅝	96½	96½
3	Bkln Edis gen 6s B	100	100	100
10	Do gen 5s A	103⅛	103	103
6	Bklyn Man Tran 6s	92	92	92
1	Buf Ro & P gen 5s	100½	100½	100½
20	Do con 4½s	86	85	86
2	Bur C R&No col 5s	97	97	97
2	Bush Term con 5s	93⅝	93	93
7	Can N Ry 4½s '30	99⅝	99½	99⅝
2	Do 4½s '54	94½	94½	94½
10	Do 4½s '57	93½	92⅝	92⅝
15	Do 4½s '68	91⅞	91⅝	91⅞
2	Can Nor s f 7s	109¼	109	109¼
3	Can Pacific 4½s	96	95½	96
16	Do deb 4s	84	83⅝	83¾
1	Canada South 5s	101¼	101¼	101¼
3	Cent of Ga 5sC'59	96	96	96
3	Cent N Eng 4s	79¼	79¼	79¼
5	Central Pac 5s	100¼	100¼	100¼
1	Do 1st gtd 4s	88⅝	88⅝	88⅝
4	Cent RR of NJ 5s	107	107	107
2	Central Steel 8s	122¼	122¼	122¼
6	Chesap Cor 5s '47	98⅝	98⅝	98⅝
10	Ches & O cvt4½s'30	99	99	99
2	Do ref 4½s A '93	93⅝	93⅝	93⅝
2	Chi & Alt 3s ctf	65½	65½	65½
2	CB&Q rfg 5s A	102⅝	102⅝	102⅝
2	Do gen 4s	89⅝	89⅝	89⅝
5	Chi & E Ill 5s '51	77	77	77
8	Chi Grt West 4s	64	63½	63½
20	CM&SP gen 4½s E	90⅛	90⅛	90⅛
2	Do gen 4s A	81½	81½	81½
52	CMSP & Pac 5s '75	89½	89	89½
56	Do adj 5s 2000	76	75½	76
2	Chi & N W 6½s	107½	107½	107½
4	Do deb 5s '33	95½	95½	95½
8	Chicago Ry 5s	85	85	85
2	C R I & P 4½s '52	88	88	88
1	Do rfg 4s	94	94	94
5	C T Hte & S E 5s	95	95	95
13	Chi Un Sta 5s '44	101½	101½	101½
25	Chi & West Ind 4s	83½	83⅛	83⅜
28	Chile Cop 5s '47	95	94½	94½
5	Clev U T 5s	102⅝	102⅝	102⅝
16	Colon Oil 6s '38	96½	96	96
10	Col G&E 5s '52Apr	98⅛	98	98⅛
27	Do May	98⅛	97½	97½
13	Con G NY 5½s'45	105	105	105
1	Crown W 6s '51	100½	100½	100½
84	C C Sug deb 8s	60½	59⅞	60
4	Do cvt deb 7s	60	60	60
14	Cuba N Rys 5½s	79¼	79	79
3	C-A Sug col 8s	99⅝	99⅝	99⅝
2	C D Sugar 7½s	69	69	69
2	Del & Hud 7s	101	101	101
1	D G & E 1st rfg 5s	99½	99½	99½
5	Den&Rio Gr con 4s	89½	89½	89½
27	D & R G Wes gn 5s	96½	94½	96½
4	Do rfg 5s	88⅝	88⅝	88⅝
1	Det Ed 1st&rf 6s B	107	107	107
5	Det Edis rfg 5s '40	100⅝	100⅝	100⅝
33	Dodge Bros deb6s40	100¼	100	100
2	Dold Jacob Pkg 6s	80	80	80
4	Duq Lt 4½s A '67	97¼	96⅝	96⅝
5	East Cuba Sug 7½s	87½	87½	87½
1	E Tenn V&G con 5s	102⅝	102⅝	102⅝
25	Erie rf & imp 5s'67	92⅝	92½	92⅝
5	Do 1st cn pr ln 4s	81	80½	80½
6	Do gen lien 4s	75⅝	75½	75⅝
3	Do cvt 4s A	80⅝	80⅝	80⅝
3	Do cvt 4s B	80⅝	80⅝	80⅝
1	Fed Lt 1st 6s st '42	102½	102½	102½
1	Do 6s B '54	95½	95½	95½
1	Fed Lt & Trac 5s	96	96	96
2	Fisk Rub 8s	103½	103½	103½
3	Florida E Cst 5s'74	68	68	68
1	Fonda Jn & Gl 4½s	29	29	29
1	Gen Asphalt 6s '39	106½	106½	106½
2	Gen Cable 5½s '47	98	97⅞	98
55	G M Accept 6s '37	102	102	102
11	Gen Petrol 5s '40	100½	100¼	100¼
1	Ga & Ala con 5s'45	85½	85½	85½
8	Goodrich B F 6½s	107¼	107	107¼
12	Goodyr T&R 5s '57	91⅝	91⅝	91⅝
2	Gould Coup 6s '40	75	75	75
2	Gr Tk Ry Can 7s	110	110	110
11	G Nor Ry 7s A	110	109½	109½
5	Do gen 5s	101⅝	101⅝	101⅝
2	Do 4½s '77 E	94	94	94
5	Do 1st rfg 4½s	93	93	93
6	Gulf St Stl 5½s '42	98⅛	98	98
3	Hoe R & Co 6½s	93	92¾	92¾
1	Houst B & Tex 5s	98	98	98
40	Hud Coal 5s A '62	73¼	72	73½
8	Hud & M rfg 5s A	88	87½	87⅞
1	Do adj inc 5s	78	78	78
22	Hum O & R 5½s	100⅝	100½	100½
2	Ill Bell Tel 5s	102	102	102
14	IC&CSL&NO rfg5sA	101¼	100⅞	101⅛
4	Ind Limestone 6s '41	85	85	85
5	Ind Louis Ry 4s	80	80	80
1	Indiana Steel 5s	103⅜	103⅜	103⅜
21	Inland St 4½s A '78	90⅝	90	90⅝
9	Interb R Transit 7s	90	89	90
12	Do 6s	53⅝	52½	53⅝
12	Do rfg 5s	65½	65	65½
52	Do rfg 5s sta	65½	63	65½
52	Int Cement 5s '48	105	104	104½
11	Int Gt Nor adj 6s	90	89	90
3	Do 1st 6s	103¼	103½	103½
7	Do 5s '56 B	92⅛	92⅛	92⅛
3	Do 5s '56 C	94	94	94
12	Int Match 5s '47	94¼	94¼	94¼
5	Int Mer Mar sf 6s	100¼	100¼	100¼
8	Int Paper rfg 6s A	88½	88	88
8	Do cvt 5s A	85	85	85
1	Int Rys C A 6½s'47	93½	93½	93½
1	Do 5s	78⅛	78⅛	78⅛
151	Int T&T cvt 4½s'39	165	163¾	164
11	K C Ft S & Mem4s	92	92	92
8	K C Southern 1st 3s	72	72	72
1	K C Term 1st 4s	88	88	88
9	Kan Gas & El 6s	104⅛	103¾	103⅞
5	Keith B F 6s A	88	88	88
5	Kings Co Lt 6½s	114⅛	114⅛	114⅛
1	Kinn & Co cvt 7½s	105	105	103
2	Kresge Found 6s	103	102¾	103
1	Lac Gas St L 1st 5s	100	100	100
8	LS&MS gold 4s '31	97¾	97¾	97¾
215	Lautaro Nit 6s '54	102	99¼	102
6	Leh V P cn 4s 2000	84⅛	84	84
1	Lig & Myers 5s	100¼	100¼	100¼
9	Loew's Inc 6s ww'41	106	105⅝	106
10	Lorillard Co 5½s 37	88⅛	88	88¼
5	Do 5s	83	83	83
2	Lou Gas & El 5s	100⅝	100⅝	100⅝
2	Louis & Nash 7s	101	101	101
1	Do rfg 5½s	103¼	103¼	103¼
1	Do col tr 6s '31	99½	99½	99½
5	Do unif 4s	92¼	92¼	92¼
12	Mantal Sug 7½s 42	94⅛	94	94
15	Market St Ry 7s	90	90	90
7	McCk Ed Rck 6s '34	101⅝	101⅝	101⅝
15	Midvale Stl cvt 5s	98⅝	98⅝	98⅝
8	M & St L 1st rfg 4s	21	21	21
1	MSP&SS Marie 6½s	99	99	99
5	Do gtd 5s	95¼	95¼	95¼
11	MK&Tx pri ln 5s A	97¼	97¼	97¼
1	Do adj 5s A	105	105	105
22	MoPa cvt 5½s '49A	116⅝	115¾	116⅝
5	Do rfg 5s '65 A	97	97	97
8	Do 5s 77 F	95½	95	95
5	Do gen 4s	73	72⅝	73
3	Mor & Essex 3½s	75¼	75	75¼
3	Mortgage Bond 5s	95	95	95
36	Nat Dairy 5¼s '48	97¼	97	97
7	Nat Rad 6½s '47	50	50	50
3	N Eng T&T 5s	103¼	103	103¼
10	N Orl Term 4s	87½	87½	87½
5	NO Tex&Mex 5sC	99⅝	99⅝	99⅝
1	NYC&HR deb 6s	107⅝	107⅝	107⅝
2	Do col tr 6s '40	104	104	104
2	Do rf&imp 5s	103¼	103¼	103¼
2	Do rf&imp 4½s	95½	95½	95½
4	Do deb 4s '34	96⅛	96⅛	96⅛
12	NY Chi & StL 6s	101½	101	101
7	Do 5½s A	105½	105	105
12	Do 5½s B	105½	105	105½
1	Do 4½s C '78	92½	92½	92½
2	Do deb 4s	98	97⅞	98
13	NY Conn Rys 5s	100	100	100
6	NY Dock Co 5s '38	83	82¾	83
1	Do 4s	81½	81½	81½
1	N Y Edison rfg 6½s	111½	111½	111½
3	Do 5s '44	101⅞	101⅞	101⅞

Sales.		High.	Low.	Last.
4	New York&Jersey 5s	97	97	97
3	NYNH&H cvt 6s '48	130½	130	130
2	Do col tr 6s '40	104	104	104
5	Do 1st&rfg4½s'67	86	86	86
1	Do deb 3½s '47	75	75	75
18	N Y Ry inc 6s '65	10½	10	10½
6	N Y Steam 6s	106⅝	106½	106⅝
33	N Y Tel deb 6s '49	106⅛	105¾	105⅞
6	Do gen 4½s	110½	110	110
7	N Y Trap Rck 6s'46	97½	97	97½
2	N Y W & Bost 4½s	97	96½	96½
8	Niag Falls Pow 6s	82½	82½	82½
8	Do 5s	102	101	101
10	Nor Am Ed 5½s'63	71	71	71
14	Do 5s '57	100½	100	100
5	N Ohio T & T 6s A	99½	99½	99½
7	Northern Ohio 5s	101	100½	100½
7	N O T & L 6s A	101	100¾	100½
12	Nor Pac 6s B	110½	110	110½
2	Do pr lien 4s	85½	85½	85½
1	Do gen 3s	63⅜	63⅜	63⅜
	N St Pow 6s B	105½	105	105
2	Do 5s A	99½	99½	99½
4	Ohio Pub Svc 7½s	110½	110	110
2	Do 7s	110½	110½	110½
1	Ohio Riv Edis 6s	103½	103½	103½
6	Old B Coal Cor 6s	83	83	83
1	Ont P&N Falls 6s	102⅝	102⅝	102⅝
2	Oregon & L rfg 4s	99½	99¼	99½
3	Ore W RR&N 4s	85½	85	85½
12	Otis Steel 6s	102½	102	102
5	Pac P&L 1st rf 5s	99½	99½	99½
11	Pac T&T rf g5s'52	102⅝	102⅝	102⅝
1	P-A P & Tr 7s	104½	104½	104½
2	Do 6s '34	108	108	108
14	Do 6s '40	97	97	97
4	Parmt Bway 5½s	98⅝	98⅝	98⅝
8	P F Lasky 6s '47	98½	98	98
13	Penn R R 7s '30	101⅛	100⅝	100⅝
7	Do gold 6½s	108	107⅝	107⅝
2	Do gen 5s '68	104½	104½	104½
1	Do 5s '64	102¼	102	102
8	Do 4½s '63	97	96⅝	96⅝
23	Do gen 4½s	96¼	96¼	96½
11	Peo & East 1st 4s	80½	80½	80½
5	P&P NRy 5½s'74	100½	100½	100½
3	Pere Marq rfg 5s	101¼	101¼	101¼
59	Phila Co 5s '67	97	96½	97
730	P R C & I 6s	117	112½	115
2	Phil Ptr 5½s '39	88⅝	88½	88⅝
1	Pierce Arrow 8s	109⅝	109⅝	109⅝
9	Pierce Oil deb 8s	105⅝	105⅝	105⅝
14	Postal T & C 5s '53	93	92⅝	93
3	P S E & G 5s '65	101¼	101¼	101¼
4	Do 4½s '67	96	96	96
2	Pure Oil 5½s '37	97½	97½	97½
3	Reading gen 4½s	95½	95⅜	95½
1	Read Jer Cont col4s	90⅝	90⅝	90⅝
93	Rem Rand 5½s47 w	99	97⅝	98⅝
4	Republic Br 6s '48	103	103	103
1	R[illegible] Ir & Stl 5½s	102	102	102
1	R[illegible] Gr West 1st 4s	87½	87½	87½
1	R I Ark & La 4½s	93½	93½	93½
1	StLIM&Sss R&GDiv	93½	93½	93½
6	StL&S F p ln 5s B	100½	100	100
2	Do gen 5s '31	99½	99½	99½
78	Do 4½s '78	85½	85	85½
19	Do p ln 4s A	84½	84⅛	84½
1	St L SW Term 5s	93½	93½	93½
1	St L SW 1st 4s	81½	81½	81½
6	Do con 4s	96	95	95
2	San An Pub Svs 6s	103½	103½	103½
1	SA&A Pass 1st 4s	89	89	89
6	Schulco 6½s B	80½	80	80
10	Seabd A L con 6s	70	69½	70
102	Do adj 5s	47½	46⅝	47
2	Do rfg 4s	51½	51	51
6	Sea All Fla Ry 6sA	60½	60	60½
6	Sea All Fla Ry 6s B	57½	57	57½
18	Shell Pipe Line5s'52	92⅝	91⅝	92
1	Shell Un 5s '47	94	94	94
12	Shubert Thea 6s '42	64	62⅝	63
4	Silesian Am col 7s	96¼	96	96
19	Sinc C Oil col 7s	101½	101⅛	101½
2	Do 6½s	99½	99⅜	99½
10	Sinc Cr Oil 5½s '38	96½	96	96
3	Sinc Pipe Lines 5s	93⅞	93⅝	93⅞
1	Skelly Oil 5½s '39	91	91	91
1	So Bell T & T 5s	101	101	101
1	So Col Power 6s	102	102	102
8	Sou Pac 4½s '68	92⅝	92¼	92⅝
145	Do 4½s '69 war	97	95⅝	96⅝
1	Do col tr 4s	87⅛	87⅛	87
5	Do 4½s Ore Ln'77	93	93	93
1	So Porto R Sug 7s	105⅝	105⅝	105⅝
1	South Ry gen 6½s	118¼	118¼	118¼
3	Do gen 6s	111	111	112
	Do con 5s	105¼	105¼	105¼
5	Do gen 4s	86½	86½	86½
11	S W Bell Tel 5s	102	101½	101½
16	Stand Oil N J deb5s	101½	101	101½
1	Do N Y 4½s '51	95	95	95
1	Sug Est Oriente 7s	77	77	77
10	Tenn Cop&Chm6s'41	104½	104⅜	104½
5	Do 6s '44 B	104⅛	101⅞	104⅛
23	Tenn El Pw rfg 6sA	104⅝	104	104¼
13	Tex & Pac 5s '79 C	96⅝	96⅝	96⅝
1	TP&MP Ter 5½s	102½	102½	102½
33	Third Ave adj 5s	38	38	38
3	Do rfg 4s	52½	52	52
1	TSL&W 50-yr 4s 50	87⅞	87⅞	87⅞
21	Toledo Trac 5½s	99¼	99¼	99¼
1	Tr Cont Oil 6½s 38	100	100	100
6	Trumbull Stl 6s '40	102½	102½	102½
1	Un EL&P 5½s '54	100⅝	100⅝	100⅝
1	Do rf 5s '33	99¼	99¼	99¼
6	Union Oil Cal 6s	106	106	106
5	Do 5s C	97	96⅞	97
5	Union Pac 1st 4s	92½	92½	92½
1	Do gold 4s '68	85½	85¼	85½
6	nit Frug Del 5s '53	93	92⅝	93
1	U S Rub 7½s '30	100⅝	100½	100⅝
4	Do 5s	88⅝	88	88⅝
49	S Steel sf 5s	109⅝	109⅝	109⅝
12	Utah Lt & Trac 5s	92½	92	92
2	Utica Gas & El 5s	105½	105½	105½
7	Util Pow & Lt 5½s	92	92	92
2	Vertientes Sug 7s	81	81	81
10	Va Ry & Pow 5s	98⅝	98½	98⅝
10	Wabash R R 1st 5s	100¼	100¼	100¼
1	Do 4½s C 78	87	87	87
19	Walowrth 6½s war	101	99⅞	101
1	Do 6s	88⅝	88⅝	88⅝
5	W Quinlan 6s '39	95	94½	94½
1	Warn Sug rf g7s'39	65	65	65
4	Do 7s '41	102½	102	102
1	West Elec 5s	101½	101½	101½
3	W Maryland 4s	77⅝	77½	77½
10	West Pac 1st 5s	98	97½	97⅞
2	W P Pow 5s'46 A	101	101	101
1	Do 5s '63 E	101½	101½	101½
1	Do 5s '56 G	101½	101½	101½
7	W Union 5s '51	100⅝	100¼	100¼
1	Do R Est 4½s	95½	95½	95½
5	West Shore 1st 4s	85	85	85
5	Wheel Stl 5½s'48A	100¼	100¼	100¼
1	White S M 6s war	99	99	99

Sales.		High.	Low.	Last.
4	W-Spenc St cvt 7s	48⅝	48⅝	48⅝
3	Wilson & Co 1st 6s	100	99⅝	99⅝
3	Winch Arm ctf 7½s	107	106⅝	106⅝
2	Wis Cent gen 4s	78	78	78
7	Ygs S & T 5s '78	100	99⅝	100

FOREIGN ISSUES.

Sales.		High.	Low.	Last.
1	Akrshus 5s '63	87½	87½	87½
5	Alp Mont Stl 7s'55	95	95	95
2	Antioquia 7s '45 B	91	90	91
1	Antioquia 7s '45 C	91	91	91
2	Do 7s '45 D	90½	90½	90½
1	Do 2d 7s '57	87½	87½	87½
1	Do 3d 7s '57	87½	87½	87½
4	Antwerp City 5s '58	89⅝	89⅝	89⅝
12	Argentine 6s '57 A	100¼	99⅞	99⅞
7	Do 6s '58 B	100	99⅝	100
8	Do 6s stg '59 Jun	99⅝	99⅝	99⅝
5	Do sfg 6s '59 Oct	99⅝	99⅝	99⅝
17	Do sf 6s 1960May	99⅝	99⅝	99⅝
3	Do 6s 1960 Sept	99⅝	99⅝	99⅝
2	Do 6s 1960 Oct	100	100	100
23	Do 6s 1961 Feb	100	99½	99⅝
10	Do 6s 1961 May	99⅝	99½	99⅝
1	Do 5½s '62	94	94	94
25	Australia 5s '55	95	94½	94½
3	Do 5s '57	94½	94½	94½
14	Do 4½s '56	86½	85⅝	86⅛
9	Austria Gtd 7s '43	102½	102⅛	102⅜
7	Batavian Pet 4½s42	91⅝	91⅛	91½
2	Belgium 8s '41	108	108	108
18	Do 7½s '45	115	114½	114⅞
4	Do 7s '55	107⅝	107⅝	107⅝
6	Do Stab Ln 7s '56	106	105⅝	105⅝
40	Belgium 6½s '49	105½	105⅝	105½
9	Do 6s '55	101	100⅝	100⅝
1	Bergen 8s '45	110½	110½	110½
1	Berlin City 6½s '50	88⅝	88⅝	88⅝
11	Berl City El 6½s '51	90½	90	90½
1	Bogota 8s '45	102½	102½	102½
2	Bolivia 8s '47	100	100	100
1	Do 7s '58	85½	85⅛	85½
2	Do 7s '69	85½	85	85
8	Bordeaux 6s '34	100⅝	100½	100⅝
4	Brazil 8s '41	106⅝	105⅝	105⅝
10	Do 6½s '26-57	91½	91	91½
9	Do 6½s '27-57	91⅝	91	91½
7	Braz C R El 7s '52	99	99	99
1	Bremen 7s '35	101	101	101
12	Brisbane 5s '57	89½	89¼	89½
24	British 5½s '37	102⅝	102⅜	102⅝
3	Buen Air 3d6s'60Oct	97	97	97
2	Do 6s '61	92	92	92
2	Bulgaria 7½s '6'8	80½	80½	80½
1	Caldas 7½s '46	95½	95½	95½
24	Canada 5s '52	101⅝	101⅜	101⅝
21	Do 4½s '36	97½	97	97
1	Carlsbad 8s '54	103½	103½	103½
3	Chile M B 6¾s '61	98½	98	98
2	Do 6½s '57	96½	96½	96½
3	Do 6s '61	91½	91½	91½
12	Chile 7s '42	91⅝	91	91⅝
25	Do 6s '61 Jan	93½	92⅝	93
34	Do 6s '61 Feb	91	90⅝	91
3	Do 6s '61 Sept	92½	91½	92½
2	Do 6s '62 Mar	91⅝	91⅝	91⅝
2	Cologne 6½s '50	92⅝	92⅝	92⅝
2	Colombia 6s 27-61	83¼	82⅝	82⅝
2	Do 6s 28-61	82⅝	82	82¼
2	Col M Bk 6½s '47	80	80	80
1	Comp Ant 7½s '39	59⅞	59⅞	59⅞
1	Comp A Bara 7½s	88⅛	88⅛	88⅛
12	Copenhag 5s '52	94¼	94¼	94¼
1	Do 4½s '53	84⅝	84⅝	84⅝
3	Cordoba Pv 7s '42	100	99⅞	99⅞
20	Costa Rica 7s '51	93¼	93	93
3	Cuba 5½s '53	102	102	102
1	Cundina Marca 6½s	80	80	80
9	Denmark 6s '42	103⅝	103½	103⅝
5	Do 5½s '55	100	99⅝	99⅝
15	Do 4½s '62	86⅝	85¾	86⅝
5	Deutsche Bk 6s '32	97½	97	97
3	Dresd sf 7s '45	98½	98½	98½
2	D Price Pow 6s'66	103⅝	103⅝	103⅝
3	DE Indies sfg 6s'62	102⅝	102⅝	102⅝
1	Do 6s '47	102⅝	102⅝	102⅝
1	Fiat 7s 1946 ww	130	130	130
19	Do 7s '46 ex-war	93	92⅝	93
2	Finland sfg 7s '50	99⅝	99⅝	99⅝
1	Do 6s '45	89½	88⅝	88⅝
1	Do 5½s '58	86⅝	86⅝	86⅝
5	Fram I Dev 7½s'42	103⅝	102	102
15	France 7½s '41	113⅝	113½	113½
41	Do 7s '49	110⅛	109⅞	110
2	Ger CAB 6s'38 Apr	85	85	85
1	Do 6s '60 Oct	82⅝	82	82
6	Ger CAL 6½s '58	83	83	83
10	Ger ext loan 7s '49	106	105⅝	106
1	Good Hope 7s '45	98⅝	98⅝	98⅝
1	Graz 8s '54	98⅝	98⅝	98⅝
8	Gt Cn E P Jan7s'44	97	96⅝	96⅝
1	Do 6½s '50	89⅝	89⅝	89⅝
1	Haiti 6s '52	97	97	97
1	Harpen Min 6s ctf	92	90⅝	90⅝
21	Norway 5½s '65	99⅝	99⅝	99⅝
1	Do 5s '63	94½	94½	94½
1	Nor H El 5½s'57	88½	88½	88½
1	Or Dev Ltd 6s'53	90⅝	90⅝	90⅝
1	Do 5½s '58	85½	84½	85½
5	Oslo City 6s '55	100½	100½	100½
8	Panama 5½s '53	98⅝	98⅝	98⅝
1	Do 5s A '63	91	91	91
6	Par-Lyons M 7s'58	104¼	104¼	104¼
1	Do 6s '58	99⅝	99⅝	99⅝
17	P-Orl RR 5½s '68	95⅝	95⅝	95⅝
1	Pernambuco 7s '47	90	90	90
14	Peru 1st 6s '60	84⅝	84¼	84⅝
10	Do 2nd 6s 1961	85	84½	84½
5	Pirelli Ltaly 7s '52	150	148	150
1	Poland 8s '50	96	96	96
42	Do 7s '47	85¼	85¼	85¼
1	Porto Aleg 8s '61	103	103	103
1	Queensld 7s '41	109	109	109
4	Rhinelbe 7s '46 w	105½	105⅛	105½
2	Rhine Westph 7s '50	101	101	101
1	Do 6s '52	88⅝	88⅝	88⅝
3	Rhine West 6s '53w	92½	92	92
1	Rio de Jan 8s '46	105¼	105¼	105¼
1	Do 6½s '53	92	92	92
1	Rio Gr do Sul 6s'68	84½	84½	84½
4	Romme 6½s '52	89½	89½	89½
2	San Paulo Cty6½s57	92½	92½	92½
5	San Paulo St 8s'50	104½	104⅛	103½
2	Hungary 7½s '44	100	100	100
1	Hung Mun 7½s '45	93¼	93¼	93¼
1	Ilseder Steel 6s '48	83½	83½	83½
1	Irish Free St 5s '60	96½	96½	96½
2	It Cr Con 7s '47 B	94½	93	94½
9	Ital Pub Util 7s '52	92⅝	92½	92½
16	Italy 7s '51	94⅝	94½	94⅝
26	Japan 6½s '54	99⅝	98⅝	99⅝
26	Jap Ster Loan 4s 31	92½	92½	92½
570	Kreug & Toll 5s'59w	104½	103½	104
1	Lombard El 7s 52w	99½	99½	99½
1	L Aus HEP 6½s '44	82½	82½	82½
17	Lyons 6s '34	100⅛	100⅛	100⅛
6	Marseilles 6s '34	100⅛	100⅛	100⅛
12	Medelin Mun 6½s54	75½	75	75½
3	Meridion El 7s '57	96½	96¼	96¼

CLEARING CORP. FORMED HERE

Organization of the Pittsburgh Stock Clearing Corporation has been completed. The new corporation will act as a clearing house for brokers fixing balances due on trading, and will also arrange for transfer of securities. In addition, it will take on other duties as arrangements for them are made.

The corporation will have $50,000 capital, and the Pittsburgh Stock Exchange will own all the stock. Operations are expected to commence about October 1.

Charles McK. Lynch, president of the Pittsburgh Stock Exchange, and C. P. Pugh, vice president of the exchange, were elected president and vice president, respectively, of the new organization. The directors will be W. N. Burt, Jr., H. S. Edwards, M. R. Barbour, Mr. Lynch and Mr Pugh.

Sales.		High.	Low.	Last.
3	Milan City 6½s '52	89	89	89
1	Min Gerass 6½s'58	85½	85½	85½
1	Monte M&A 7s'37w	111	111	111
2	N S Wales 5s '57	92½	92½	92½
5	Do 5s '58	92⅝	92¼	92⅝
3	Nord Ry sf 6½s '50	101⅝	101	101⅝
3	Nor Ger Lloyd 6s'47	91	91	91
3	Norway 6s '52	101⅝	101⅝	101⅝
1	Do 6s '44	101⅝	101⅝	101⅝
6	Do 6s '43	102	102	102
2	San Paulo St 7s '56	100	100	100
7	Do 6s '68	85½	84½	84½
3	Santa Fe Arg 7s '42	95⅝	94½	94½
3	Sax Pub Wks 7s '45	96⅛	96	96⅛
1	Serbs Crts Slo 8s 62	89	89	89
1	Do 7s '62	74	74	74
3	Shinyetsu El 6½s 52	88⅝	88⅝	88⅝
1	Siem & Hal 7s '35	103	103	103
51	Do 6½s '51	105⅝	105⅛	105½
1	Silesia Pro 7s '57	76½	76½	76½
7	Soissons 6s '36	99⅝	99⅝	99⅝
5	Styria 7s '46	89⅝	89½	89½
1	Sweden 6s '39	102	102	102
1	Do 5½s '54	102⅝	102⅝	102⅝
4	Swiss Con 6s '40	108⅝	108½	108⅝
1	Swiss 5½s '46	102⅝	102⅝	102⅝
1	Toho El Pow 7s '55	96	96	96
3	Toho El Pow 6s '32	96⅝	95⅝	95⅝
2	Tokio City 5½s '61	84⅝	84⅝	84⅝
10	Tokyo El Lt 6s '53	88	87⅝	87⅝
1	Tyrol HEP 7s '52	89	89	89
7	Ujigawa E P 7s	95½	95½	95½
5	US Copen 6s '37	98⅝	98⅝	98⅝
1	U S Bur 7s '51	104	104	104
8	USW 6½s'51Aexw	85½	85½	85½
6	Up Aust 6½s '57	88⅝	88⅝	88⅝
14	Uruguay 6s '60	95⅝	95⅝	95⅝
17	Warsaw Cy 7s '58	77	77	77
12	West U E P 6s '53	81	80½	81
1	Yokohama 6s '61	90½	90½	90½

Columbia Pictures Corporation

COMMON STOCK

Traded on New York Curb

Year Ending June 30th	Net Earnings After Taxes
1926	$ 59,907.00
1927	155,638.00
1928	249,931.00
1929	551,822.00

Investors' Inquiries Are Invited

GODDARD & CO.
INCORPORATED
UNION TRUST BUILDING
PITTSBURGH
TELEPHONE ATLANTIC 3456
NEW YORK CLEVELAND

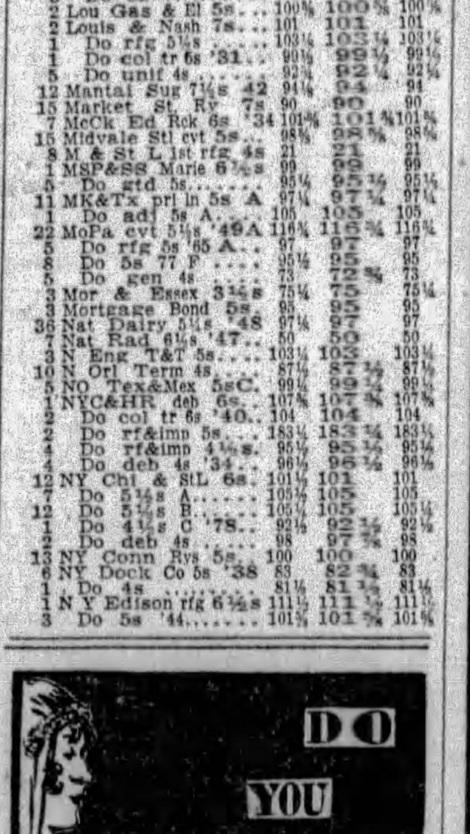

Flowers

NOW that she means so much more to you, your flowers will mean more to her.

ASSOCIATED FLORISTS OF WESTERN PENNA

EVERY BODY LIKES FLOWERS
Order *from* Your Florist

Perhaps Our Credit Department Can Be of Service

Our Credit Department is the record-keeper of past performance and present condition.

Much money is often lost in business deals by too much faith in unsupported statements.

Our Credit Department tries to get the uncolored facts, for use in a legitimate constructive way.

Usually, the person who is sensitive to a check-up needs it most.

During the past year this department has saved thousands of dollars for the bank and its customers, by advising caution.

This service is without obligation—and in strictest confidence.

PEOPLES
SAVINGS & TRUST CO.
of Pittsburgh
FOURTH AVENUE AND WOOD STREET
Oldest Trust Company in Pittsburgh

Established 1867

CAPITAL, SURPLUS AND UNDIVIDED PROFITS $14,250,000

ALUMINUM CO. ENTERS NEW FIELDS

Railway Cars, Skyscrapers Of High Strength Alloys Seen as Possibilities

By MERRYLE S. RUKEYSER.

NEW YORK, July 31.—The executives behind the mysterious Mellon dominated Aluminum Company of America have evolved a new philosophy of competition.

The company is virtually free of competition in the aluminum field and, although the product competes with older methods, the heads of the company have a broader conception of its real competition. Although Aluminum competes directly with iron, steel, cooper, brass, tin, zinc, and with wood, aluminum more fundamentally competes with certain elementary forces and physical actions, neamely, gravity, inertia, corrosion, electrical resistance, and heat absorption. Realization of this new type of competition accounts for the great emphasis which the company places on scientific research.

DEVELOP OUR MARKET

"Where we compete with these forces and physical and chemical actions," a high official of the company revealed, in the Magazine of Business, "limited, of course, by strength and basic price of the meal, we expect to develop our major markets. We are centering our attention and research, not on other metals or materials, but on efficiently meeting these fundamental forces of competition, of trying to fit aluminum into industry and the life of the world only where the inherent qualities of the metal render it economical or peculiarly suitable for service.

"Undoubtedly, we shall soon supply high-strength aluminum alloys for railway cars, and if skyscrapers continue to rise to greater heights we shall probably be called upon to supply structural aluminum for roofs and towers and cpuolas. By relating aluminum to elementary forces, and centering our research and promotion program upon them, we are making phenomenal progress and we see a tremendous future for the business."

This viewpoint is symptomatic of a new and more scholarly leadership in American business. In the old days, the main objective was to get business from other competing concerns. The newer competition was among various commodities which were capable of rendering similar service. The newest competition is between man's ingenuity in the laboratory and the elementary forces of nature. Big business is thus helping men to overcome the blind influences of nature.

DEBUNKING BUSINESS

W. E. Woodward and Sinclair Lewis, among the literary gentry, have been at the forefront of those who have sought to debunk business. But their efforts in this direction have been slight compared with the debunking efforts of new style business men themselves.

Walter S. Gifford, president of the American Telephone and Telegraph Company, when asked whether there is less bunk about business than there used to be, replied: "Much less. The pretentious conferences, the domineering executive, the stuffed shirt, are all going or gone. We don't shout at people nowadays and hammer the desk. We really hardly give orders We suggest certain courses of action and the man who carries them out does work better because he contributes something to the decision."

Asked to define success, Mr. Gifford, who became president of the biggest public utility corporation in the world at the age of 40, said:

"Success is reaching the limit of your capacity and ability. A man in a small job may be more successful than a man in a big one.

"You read of one man who achieved success by great attention to detail. You read of another who paid no attention to detail at all. What are you to believe? The answer is that you should follow your own course. Certainly they are not rules for success."

ADVICE TO SPECULATORS

The individual security buyer can learn something by studying the technique of the great institutional investors. Instead of losing their heads, at each flurry in the stock market, the investment trusts and insurance companies study fundamental conditions in companies, and place their buying and selling orders accordingly. Toward the top of rallies, they are likely to place good until canceled buying orders at definite prices somewhat below prevailing levels. Sometimes they also give out good until canceled selling orders at prices far above prevailing levels. Accordingly, they tend automatically to become sellers in inflated periods and buyers in interludes of recession when the emotional individual buyer has temporarily lost his nerve. Market experience especially during the last three years, unmistakably demonstrates the wisdom of buying and selling with an eye on value rather than the ticker tape.

Copyright, 1929, by Universal Service, Inc.

STANDARD OIL SUBSIDIARIES

(Reported by Kay, Richards & Co.)

COMPANY—	Bid.	Asked.
Borne-Scrymser	30	35
Buckeye Pipe Line	68	69¼
Chesbrough Mfg Co Cons	176	189
Continental Oil	18¼	18¾
Cumberland Pipe Line	67	69
Eureka Pipe Line	55	59
Galena-Signal Oil com	5	6
Do pref (old)	77	85
Do pref (new)	81	85
Humble Oil	119	120
Illinois Pipe Line	305	310
Inter Petroleum	28	29
Imperial Oil, Ltd	29	29¾
National Transit	22	22½
New York Transit	15	15¼
Northern Pipe Line	52	56
Ohio Oil	70	70⅞
Penn Mex	31½	33
Solar Refining	36	38
Southern Pipe Line	20½	21
South Penn Oil	50½	52
Southwest Penn Pipe Lines	64	66
Standard Oil, Indiana	54¼	54¾
Do Kansas	19¼	19¾
Do Nebraska	49	49¼
Do Ohio	117	119¼
Do preferred	117	117¾
Swan & Finch	13	15½
Vacuum Oil	118	120

STEEL REPORT SHOWS GAIN IN EARNINGS

Capacity Output Features Operations for Second Period; Declare Dividend

NEW YORK, July 31.—(AP.)—Operations of the steel industry at practical capacity during the second quarter of the year were reflected yesterday in the United States Steel Corporation's report for the period.

The report shows total earnings of $71,995,461 after taxes, expenses and interest on bonds of subsidiaries, as compared with $60,105,381 in the previous quarter, and $46,932,986 in the second quarter of 1928.

NET PROFIT GAINS

The net profit for the quarter, after preferred dividends, is equal to $5.91 per share of common stock based on 8,030,304 shares which participate in the dividend just declared. This compares with $5.04 per share on 7,116,235 shares in the previous quarter and $2.25 a share on the same number of shares in the June quarter of 1928.

New profit for the quarter was $53,825,843, against $42,185,447 in the previous quarter, and $25,868,758 in the corresponding three-month period of last year.

UNFILLED ORDERS DECLINE

Unfilled orders on hand June 30 totaled $4,256,910 tons as compared to 4,410,718 tons on March 31, last, and 3,637,009 tons on June 30, 1928.

Directors declared the regular quarterly dividends of $1.75 each on the common and preferred stocks.

Death Notices 1

BLACKWOOD—Wednesday morning, July 31, Mrs. NANCY C. BLACKWOOD, 2767 Zephyr avenue, Corliss Station, Pittsburgh, widow of W. J. Blackwood, in her 86th year. Funeral services Thursday evening at 8 o'clock in Sheraden United Presbyterian Church, Sherwood avenue. Interment private.

BUTLER—On Tuesday, July 30, 1929, at 7:15 a. m., LYDA E. BUTLER (nee Menzer), wife of William J. Butler. Funeral services at her late residence, 821 Jacksonia street, North Side, on Friday, August 2, at 2:30 p. m. Friends are invited.

CORBOY—On Monday, July 29, 1929, at 10:20 p. m., MARY MAHONEY CORBOY, widow of Jerry Corboy. Funeral from the home of her daughter, Mrs. Joseph Senter, 120 Valonia street, Twentieth Ward, on Thursday, August 1, at 8:30 a. m. Requiem high mass at St. James' Church at 9 o'clock. Friends are invited.

DOERR—On Tuesday, July 30, 1929, at 12 o'clock midnight, ADAM K. DOERR, husband of the late Josephine Knoch Doerr, in his 72nd year. Funeral from the residence of his daughter, Mrs. Webster Hinnau, 3500 Simen avenue, North Side. Services Friday at 2:30 p. m. Interment private. (Butler, Pa., papers please copy.)

GAYTONS—At his late home, 2017 De Ruad street, on Monday, July 29, 1929, at 8:55 p. m., JOHN GAYTONS, husband of Matilda Moeller Gaytons, member of the Holy Name Society of the Epiphany Church. Funeral from the funeral home of T. J. O'Donnell, 26 Fernando street, on Friday morning at 8:30 o'clock. Requiem high mass at St. Agnes' Church at 9 a. m. Friends are invited to attend.

HUNT—On Tuesday, July 30, 1929, at 6:20 p. m., at her home, 359 Darragh street, Oakland, MARGARET HUNT (nee Donahue), widow of James Hunt. Funeral on Friday, August 2, at 8:30 a. m. Requiem high mass at St. Paul's Cathedral at 9:30 a. m. Friends invited.

HYATT—On Wednesday, July 31, 1929, at 7:55 a. m., WILLIAM HYATT, husband of Margaret Wynn Hyatt. Remains may be viewed at the chapel of Grime & Blair, 4112 Main street, city, until 8 a. m. Thursday. Interment at East Liverpool, O.

JUDGE—At his residence, 3370 Webster avenue, on Tuesday, July 30, 1929, at 12:45 p. m., JOHN W. JUDGE, husband of Regina M. Ryan. Funeral on Friday morning, August 2. Solemn high mass of requiem at St. Richard's Church at 9 o'clock. Friends invited.

LOCKE—On Monday, July 29, 1929, at 8 a. m., NORA F. (nee Waldron), widow of John F. Locke. Funeral from the residence of her nephew, John Shaughnessy, 4423 Calvin street, Lawrenceville, Thursday, August 1, at 9:30 a. m. High mass of requiem at St. Agnes' Church at 10 a. m. Friends invited.

MALOY—On Tuesday, July 30, 1929, at 5:45 a. m., at the parents' residence, 1437 Mervin avenue, Dormont, JOHN MICHAEL, beloved son of Hugh J. and Ivy Hawthorne Maloy, aged 4 years. Funeral on Thursday, August 1, at 8:30 a. m. Angel's mass at St. Bernard's Church at 9 a. m. Friends invited.

MIHLFRIED—On Tuesday, July 30, 1929, GEORGE, beloved husband of Catherine Frederick Mihlfried, aged 76 years. Funeral from family residence, 611 Farragut street, Millvale, on Saturday, August 3, at 9:30 a. m. Solemn requiem high mass at St. Anthony's Church at 10 o'clock. Members of Branch No. 4, Knights of St. George, and friends are invited.

MORGAN—On Tuesday, July 30, 1929, at 11:45 p. m., EUGENE OWEN MORGAN, beloved husband of Mary Bohnert Morgan, at his late residence, 4111 Brownsville road, Brentwood. Funeral on Saturday, August 3, at 8:15 a. m. High mass of requiem at St. Sylvester's Church at 9 a. m. Friends and members of Knoxville B. P. O. E. and F. O. E. No. 76 are invited. (Cincinnati, O., papers please copy.)

McDONALD—On Wednesday, July 31, 1929, at 2 a. m., ANNIE EVAN, widow of Bernard McDonald. Funeral from her late residence, 4506 Henry street. Notice of time of funeral later.

McKNIGHT—On Monday, July 29, 1929, at 6:40 a. m., BRIDGET M., wife of Patrick F. McKnight (nee Welsh). Funeral from the family residence, 2327 Fifth avenue, on Thursday, August 1, at 8:30 a. m. High mass of requiem at St. Agnes' R. C. Church at 9 a. m. Friends invited.

RAHENKAMP—On Monday afternoon, July 29, 1929, at 5:35 o'clock, DORATHEA ELIABETH, beloved daughter of A. H. and Dorathea M. Rahenkamp (nee Ohnsat), at the residence of her parents, 1323 Illinois avenue, Dormont, aged 23 years. Services on Thursday afternoon, August 1, at 2 o'clock. Friends are invited. Interment in Oakland Cemetery.

SCHOMMARTZ—Suddenly, on Sunday, July 28, 1929, at 10:45 p. m., FRED SCHOMMARTZ, husband of the late Johanna Winsterman Schommartz and father of Mrs. Helen Adams and Ralph Schommartz, in his 66th year. Funeral services at the parlors of William Slater & Sons, Virginia avenue at Kearsarge street, Mt. Washington, on Friday, August 2, at 10 a. m. Friends are invited.

SLAUGENHOUPT—On Tuesday, July 30, 1929, at 7:10 p. m., WILLIAM E., husband of the late Blanche Slaugenhoupt. Services at his home, 1019 South avenue, Wilkinsburg, on Thursday evening at 8 o'clock. Interment private Friday morning. Please omit flowers.

STENGEL-MAYER—Died today, July 30, 1929, at 12:14 p. m., aged 85, beloved husband of Regina. Funeral services from his residence, 839 Herberton street, E. E., July 31, at 2 p. m. Interment in Poale Zadeck Cemetery, Sheridan.

SUTHERIN—On Wednesday, July 31, at 2:45 a. m., ELIZABETH MARSHALL, wife of George Sutherin, formerly of Pittsburgh. She is survived by her husband, two sons, Paul M. and Jay T.; one daughter, Mrs. Mary S. Moore; two sisters, Miss Mary J. Marshall and Mrs. Anna Marshall McCracken. Funeral services from her late home, State road, near East Palestine, O., on Saturday afternoon, August 3, at 2 o'clock. Interment in East Palestine, O. Friends are invited to attend.

WASON—Tuesday at 10 p. m., ELIZABETH WASON. Services Thursday evening at the home of her sister, Mrs. W. R. Blease, Ingram.

Notices 1-A

WHY not demand Union Label on all your political painted signs. Sign Painters Union 479.

Funeral Directors 1-D

SEE page 223 classified section of phone book, or watch this space every Sunday for our ad. GRIME & BLAIR.

FUNERAL FLOWERS
Order by
PHONE 3726 and 3727 ATLANTIC
AT ANY PRICE DESIRED
McClements
535 WOOD STREET

Male Help Wanted 4 Male Help Wanted 4

Can You Fill This Position?

We want to interview a high-grade man capable of taking charge of the commercial department of the Pierpoint Motor Company to promote the sales of the new "Dover" trucks and other commercial conveyances handled by this company. Reply in person to Mr. J. R. Pierpoint.

Pierpoint Motor Company
5001 BAUM BLVD., PGH., PA.

Pittsburgh Sun-Telegraph
Evening and Sunday Morning
DOWNTOWN OFFICE.
WANT AD CORNER,
PUBLICATION BUILDING, PITTSBURGH, PA.
FIFTH AND MARKET.
Telephone Grant 5400
For Classified Ads Only,
All Other Departments Grant 6500.

Card of thanks, church announcements, deaths, memoriams, birth and marriage notices, 30 cents per line.

If replies to advertisements have to be mailed (outside of the city only) send 10c for postage.

Telephone or oral orders to discontinue or change "Till Forbid" advertisements should be confirmed by writing.

The Sun-Telegraph will not be responsible for more than one incorrect insertion of any advertisement ordered for more than one time.

Advertisers should ask for and retain receipts of payment of classified ads, as mistakes cannot be rectified without them.

The publisher reserves the right to reject any advertising deemed objectionable.

Lost and Found 2

AMETHYST STONE—Large, square; lost Monday night in the vicinity of Hamilton, Sterret, Homewood or Penn ave; liberal reward. Churchill 4560.

COAT—Man's, blue; lost Pt. Bridge to McKees Rocks; reward. Hiland 4000.

DIAMOND horseshoe pin, lost Sunday, July 28, at Hotel Schenley, or in vicinity. Call K. H. Demmler, Court 2265.

DIAMOND PIN lost on Ladies' Dress floor in Gimbels, Saturday afternoon; reward. E. E. McKown, Atlantic 6335.

LADY'S purse lost, containing $242, bank book, driver's license and other articles. Return to 638 Indiana ave., Glassport, Pa. Reward. Phone Glassport 80-M.

LOST—$25 between Mellon Bank, Oliver and Webster aves. Please call Linden 2702-J. Reward.

MAN'S coat; wrist watch in pocket; lost Sun., N. County Park. Ambridge 222-W.

PLATINUM Wedding Ring lost on Fifth ave., between Smithfield and Wood sts. Reward. Atlantic 2174.

POLICE dog puppy, black and brown, lost. Sterling 2010. Reward.

RING—Man's setting, black onyx with gold raised letters of C. A. F., valued as a keepsake; liberal reward. Hiland 3354.

STOLEN—Gray colored 1927 Chevrolet Coach, Penna. license No. 499-042. Call Wellington 0840-R.

WRIST WATCH lost Sat., Smithfield st, Gimbel's, Engr. "Jo." Rew. Fisk 0388-R.

FOUND ON STREET CARS.
SUNDAY, JULY 28.
Purse, Kennywood.
MONDAY, JULY 29.
Man's watch, route 87.
Purse, route 81.
Rosary, route 77.
Purse, route 64.
Purse, route 7.
Purse, route 42.
Earrings, route 30.
Money, route 27.

Information concerning these articles may be had by calling Pittsburgh Railways Co. Lost Department, Grant 7450. Ask for extension 148.

Male Help Wanted 4

AUTO SALESMEN—To sell fastest moving car on the market today. Good opportunity for the right persons. Salary or commission. Write H-163 Sun-Telegraph, Pittsburgh.

AVIATION
NEEDS TRAINED MEN.
Earn while training in New York City. Write or apply day or evening. Room 612, First National Bank Bldg.

COBY SERVICE BUREAU.
Dignified Employment Service.
209 BESSEMER BLDG.

INEXPERIENCED MEN FOR RADIO AIR CRAFT
Broadcast stations—steamship operating. Salary $40 to $80 weekly after brief training. Immediate employment service helps you cover tuition and expenses while qualifying. Radio Corp. of Penna., 331 Fourth ave.

LAYER OUTS
Three A-1 for structural shop. John Eichleay Jr. Co., So. 20th st.

LEARN RADIO—Earn while learning. Apply 908 Fulton Bldg., Pittsburgh, Pa.

MEN (2) to go to Oil City, Pa., on new sales project; must be prepared to leave city by Thursday evening for indefinite stay; possible earnings exceeds $40 weekly. Apply Mr. Shannon, 612 First National Bank bldg.

METAL WORKERS
For auto bodies and fenders; experienced men only.
AUTOMOTIVE CONSTRUCTION CO.,
217 S. Euclid Ave. Montrose 5103.

ORNAMENTAL iron work helpers, must be experienced. Apply Builders Steel Works, 4130 Liberty ave.

PLANER hands for night turn; good working conditions; good wages. Lewis Foundry & Machine Co., Groveton, Pa.

REAL OPPORTUNITY
For (2) men of neat appearance, to do special work with reliable firm; this is not a seasonable proposition, it is permanent for those who can qualify; must have car. Apply before noon, 5934 Broad st., East End.

RELIABLE, sober men for circulation wk. So. Hills Economist, 208 Brownsville rd.

Retail Lumber Salesman.
Experienced; industrial. Write X 186, Sun-Telegraph.

SALESMEN
American and foreign speaking regardless of previous experience, willing to work hard and steady, can earn $100 or more weekly with our selling proposition. Write X-164 Sun-Telegraph.

SALESMAN,
SUCCESSFUL DIRECT-TO-CONSUMER SALESMAN CAN MAKE CONNECTION WITH FIXTURE DEPT. OF LARGE COMPANY. SEE MR. BEATTY, 2ND FLOOR, 613 LIBERTY AVE.

SHINGLE SALESMEN
Don't work for com. Acquaint yourself with our "Exclusive Co-operatinve Selling Plan" that puts you practically in business and enables you to earn $200 to $300 weekly. Write V-164 Sun-Telegraph.

TRADE SCHOOL
Ambitious men wanted, earn $65 to $100 per week; learn automobile mechanics, automobile electricity, brick laying, plastering, welding, interior decorating, fine or commercial arts, radio; instructions absolutely practical and individual. Classes every day and Tuesday and Thursday evenings; catalog free; visitors welcome.
Pgh. Auto & Trade School,
405 Penn Ave., Dept. "7" Pittsburgh, Pa.

TWO young men 19 to 24 for six to eight weeks work with possibilities of position being permanent. Must be neat and have fair education. Salary $21.00 per week with advancement. 505 Fitzsimons Bldg., 331 Fourth ave.

WANTED AT ONCE
Experienced live wire salesmen to sell the new CHEVROLET 6. Do not phone. Ask for Mr. Mattson. B. F. STOUT, Baum Blvd. and Beatty St. E. E.

WANTED—A No. 1 mechanical draftsmen with experience in tool and die work; steady work, good working conditions, satisfactory wages to those who can qualify. Apply Employment Office, U. S. Aluminum Co., New Kensington, Pa.

Male Help Special 5

MONEY FOR YOU AT HOME—Men and women can earn $15 to $25 a week in spare time writing showcards, no canvassing or soliciting; we instruct you and supply you with work; write today. The Menhenitt Company, Limited, 129 Dominion Building, Toronto, Canada.

YOUNG MAN with car, able to finance $300 merchandise. Earn $60 weekly. See L. E. Battles, Fort Pitt Hotel, Pittsburgh, Immmediately.

Female Help Wanted 6

COBY SERVICE BUREAU.
Dignified Employment Service.
209 BESSEMER BLDG.

Female Help Wanted 6

COOK, white, who will also help with housework. Call Hazel 2593.

COLORED cook, city references, to go away. Johnson & Orr, Franklin 10244.

GIRL, 16 years of age; light housework. Wages, $5. Mayflower 6878.

OPENINGS out of town for two teachers or college students; salary; train fares. Call Suite 724, 335 5th Ave.

WANTED—Several young white girls to wait on table. Call at 2142 Murray ave.

WHITE GIRL for general housework; reference required. Hazel 6884-J.

WHITE GIRL, GENERAL HOUSEWORK. 2617 SHADY AVE.

Female Help Special 7

MONEY FOR YOU AT HOME—Girls and women can earn $15 and $25 a week in spare time writing showcards no canvassing or soliciting; we instruct you and supply you with work; write today. The Menhenitt Company, Limited, 64 Dominion Bldg., Toronto, Canada.

Employment Wtd., Male 10

ACCOUNTANT will install sys., audit, keep your books, $20 mo. Martin, CO 1867.

CHAUFFEUR, single, all-around man, will travel, experienced, best references. Hiland 9057.

CHAUFFEUR of butler desires position private family. Grant 3430-W.

CHIMNEY repairing, pointing; also plastering; reas. price. Wellington 0802.

COLORED man wishes position as chauffeur; like to live on premises; 1 or 2 rooms. Hiland 8616.

COLORED man wants work; good house and window cleaner. Churchill 5339.

RELIABLE paperhanger wishes work for a reliable firm, reference. Mayflower 7753 after 6.

YOUNG man 19 wants work as electrician's helper; 2 years experience. Valley 9721.

YOUNG man, expert typist, good bookkeeper, desires position. Hiland 8304.

Employm't Wtd., Female 11

ANY KIND of day work desired by colored lady. Fairfax 9116.

COLORED woman wants day or part time work, laundry at home. Montrose 2563.

COLORED lady wishes day work, best of reference. Hiland 0121-J.

COLORED woman wants day work of any kind. Homestead 3166.

COLORED girl wants day work; city; references. Montrose 5639.

DAY WORK, part time, or gen. housework. Col. girl. Mayflower 9155.

EXPERIENCED colored laundress wants day work. Hiland 1024-R.

FAMILY WASHING neatly done; men's wash called for and delivered. Hl. 3804.

FIRST class laundress or any kind of day work; col. lady; ref. Hiland 4507-M.

LAUNDRY or cleaning by day; colored lady; references. Hiland 3453-W.

LAUNDRY or cleaning, experienced colored lady; ref. Homestead 2847-J.

MOTHER'S HELPER. CALL HILAND 1098-J.

NURSE maid or cleaning office, experienced colored girl. Grant 1367-R.

PLAIN COOKING—Housework; no laundry; go home at night. Call Schenley 0872.

PRACTICAL nurse, city reference. Day, night or hourly. Hazel 3132-W.

SCOTCH girl wants upstairs or downstairs work; references. Hazel 2396-J after 6.

SINGLE white woman wishes ironing or light work of some kind by day or part time; references. Schenley 2117.

WASHING or cleaning by day, white woman with reference. Write Z-186, Sun-Telegraph.

Sale, Business Opportun., 12

A. A. Alles
Delaware Charters
STANDARD OF AMERICA
Get the booklet, "High Spots in Delaware Corporations," mailed free.
OFFICE OPEN DAY AND NIGHT.
1504 Federal Street,
FAIRFAX 4190. PITTSBURGH, PA.

CLEANING and pressing business established 9 years; good location. 5112 Penn ave. Montrose 7965.

CONFECTIONERY — Small line grocery; transfer 9-mo. lease; 4 rms., bath, storeroom; rent $45 mo. Inquire eves. 221 Sagamore st., Espien. Federal 3673.

CONFECTIONERY store, near school, good business, at a bargain. 736 Atlantic ave., McKeesport. Phone 7867.

CONFECTIONERY-sandwich shop—$1,000 with terms. 4852 2nd ave., Hazelwood.

CONFECTIONERY, notions, old est. stand; will sacrifice. 914 Madison ave., N. S.

GROCERY, miner supplies store, with 3 rooms, 2 garages; rent only $65; no chain store competition. McMurray, 9067-R-5.

GROCERY—Meat market; fine location; doing good business. McKeesport 5774.

LINCOLN HIGHWAY—Fine investment property. Write T-186, Sun-Telegraph.

REAL OPPORTUNITY
Large Chicago company wants man as distributor with car, able to finance $300 stock of merchandise. Earn $60 week at first, more later; servicing this territory; no selling. Wire or phone for interview. L. E. Battles, Fort Pitt Hotel, Pittsburgh, immediately.

RESTAURANT—Good mill dis., on car line; doing good business, selling act. other inter. 115 Third ave., McKeesport.

Dressmaking 15

KELLER DRESSMAKING SCHOOL, 221 Wallace Bldg., E. E. Hiland 2462.

ORIGINAL Designer and fitter can complete a dress a day. Mayflower 5530.

School & Instructions 16

SUMMER SCHOOL
CURRY COLLEGE
Penn and Stanwix St. Atlantic 3069.
Summer Classes from August 5.

Dancing Academies 17

DANCE lessons, private residence school. 1213 Palo Alto st., North Side. Fairfax 9467. Mr. Weeks.

Personals 18

Your Face and Skin
THE SAME AS THESE CAN BE FREE OF DISFIGUREMENTS AND DISEASE DO IT WITH OINTMENT G.
The wonder ointment for Acne, Pimples, Red Nose, Oily Skin, Large Pores, Eczema, Psoriasis, etc. Call in person if possible or when sending $2 for it state particulars. Positively guaranteed. We treat all skin disorders and remove Moles, Birthmarks, Superfluous Hair and disfigurements of every nature. 20 years' experience. Send for booklet. DR. F. C. GEHRS, Licensed Specialist, Atlantic 1104. 402 Nixon Theater Bldg.

MATERNITY HOME
Desiring privacy in confinement; nursing at home; nice home surroundings; will give information privately. Pennsylvania Health Home, 220 5th st., Braddock, Pa. Brandywine 2795.

DR. KOLER, specialist for 31 years, located on Penn ave., moved to 948 Liberty ave. Kidney, bladder, skin, blood and all chronic diseases; examination free; medicines included in the small fee asked; no women treated. Hours 9 to 8. Sundays, 9 to 2.

SUPERFLUOUS HAIR
Permanently removed without electric needle or depilatory, daily 10 to 5. La France Method, 303 Nixon Bldg. AT. 3231

WHY sell or give them away, we pay highest prices for clothing, luggage, fire arms or any article of value. Gelmans, 2304 Carson st. Hemlock 2977.

AMERICAN watches cleaned, repaired, $2.50; Swiss, $3. Jobe, 402 Keenan Bldg.

VIBRATORY and sun ray, relief for neuritis, high blood pressure, stiffness. MO. 9988

SPIRITUAL MEDIUM—Readings daily and Sun. Madame Norma, 4829 Plum way.

BELFOURS Sanitarium—Electric massage, internal baths. 43 Marion st. Grant 0659.

AMERICAN and Swiss watch repair, clean, $2.50; guar. 631 Penn ave., room 200.

MORSE DETECTIVE AGENCY—Secret investigations. Phone Carrick 1407.

MANICURING, Electric Scalp Treatment. Montrose 7245.

FREDMAN manicuring, facial and scalp treatment. 608 E. Ohio st., N. S.

MARIE WARNER — Scalp treatments, manicuring. Grant 5654 or 1035.

MADAM LA VERNE, medium, Mon., Wed. Thurs. 2550 Center ave., E. E.

C. VIRGINIA GRAFTON — Scalp treatment. 513 Union ave., N. S.

WOMAN'S REALM

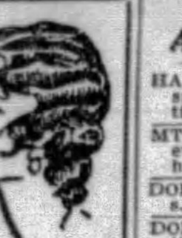

Your charm depends largely on your hair dress. Let these beauty experts serve you.

Be Independent
LEARN BEAUTY CULTURE
Ask for Latest Free Catalogue.
Maison Frederic
207 Fifth Ave. AT. 0884.

FEDELE SCHOOL OF BEAUTY. Latest Parisian methods; fully equipped. 316 Pittsburgh Life Bldg. Grant 10193.

CASTELLE PERMANENT, $4. Complete. Castelle Permanent Waving Co., 230 5th ave., Room 304. AT 0861.

VAPORINE enables you to have a permanent as often as you like. Ask your Beautician or call Grant 5252.

ZEGLER'S. Steam and Oil Wave, $3—Eugene, $4. 230 Fifth Ave., Room 310. AT 4982.

"Le Pere Wave $3; Eugene Wave $4.50. ACME BEAUTY SALON, 230 5th Ave. 5th Ave. Arcade. Atlantic 7939.

EUGENE WAVE, $4. Complete. Zegler's Beauty Parlor, 501 MARKET ST. AT 1191.

FUTURISTIC Wave $5—Lucille Beauty Parlors. 5931 Penn ave. MO 5474.

GRIFFITH'S Beauty School, 2d flr. Empire bldg. Reg. Schl. of Paris Fashions.

Paul's Beauty Academy. Highly rec. 131 N. Highland av. Hiland 9322. Open eves.

GLORIA Permanent, $2.25. Roosevelt Beauty Shop, Roosevelt Hotel. AT 5197.

Dentistry 18-A

$10 PLATES and Sweet Air for painless extraction. Dr. Simeral, 109 Diamond st.

Liquor-Drug Treatment 18-B

WHY LET THIS CURSE wreck your home and life? For information and literature write or phone.
SHADYSIDE SANITARIUM, FORMERLY
KEELEY INSTITUTE,
265 Shady Ave. Hiland 9382.

Transfer & Storage 19

MOVING—STORAGE.
Fireproof warehouse; experienced packers large moving vans. Ask for estimates.
HOEVELER WAREHOUSE CO.,
750 Millvale ave. Mayflower 6000.

WANTED—Loads to Baltimore, N. Y., Phila., Detroit, Wash., Buff. MO 5663.

SHANAHAN Fireproof Storage, long distance moving everywhere. Call MA 7800.

Landscape Gardeners 22

FRANK C. HONESS—Potted monthly roses, trees; shrubbery supplied and planted; soil; lawns renovated and fertilized. 530 Bayne ave., Bellevue. Linden 0743.

FOR RENT Furnished Rooms 30

AIRY room, next tile shower bath, widow's home, 225 S. St. Clair st. Montrose 2262.

AMBERSON AVE., Shadyside—Ideal room, priv. bath, hot water heat. MA. 4251.

AN IDEAL rm. with bath, park frontage, Ridge av., gar., rent rea. Fa. 9639.

AURELIA ST., 6415—Pleasant room, next bath; priv. entrance. Hiland 5835-J.

BAUM BLVD., 4811—Large room, twin beds, private bath; reasonable. MA 1004.

BAYARD ST.—King Edward Apt.; large room, priv. fam.; lady. MA 5671.

BARTLETT ST., 6421—Beautiful rm., best location; $5 wk.; reference. HA 5118.

BEAUTIFUL room in Wilk., private family; next to tile bath. Penhurst 3423-M.

BROOKLINE—Cool room, private home, near cars, meals optional. Lehigh 4038-M.

CEDAR AVE., 816, N. S.—Cheer. ft. rm., next bath; near cars. Fairfax 2917.

DORMONT—Private home, next to bath, handy to cars, $5 week. Lehigh 4834-M.

FAIRMOUNT, S., 140—2-room apt, private bath, or will rent rooms singly or for housekeeping; reasonable. Montrose 8019.

FORBES near Murray—Furn. room, next bath, private home. Schenley 3439.

FORBES ST., 4522—Nice furn. sleeping room, next to bath. Schenley 3719.

HIGHLAND AVE., S., 349—2-rm. apt., 2nd floor, all conveniences, couple. MO. 2652.

INWOOD ST., 838—NiNcely furnished rm.; gentleman only. Montrose 8495.

KNOXVILLE—Cheerful rm., pvt. home; nr. cars; $5 wk. Lady pref. LA 3787-J.

LARGE, airy attractive room, next bath, shower, small private home. HI 8166.

OHIO ST., W., 206—Beautiful front room; twin beds. Cedar 4975-J.

ROOM, front; good furniture. 515 Jackson st. Fairfax 9066.

ROUP ST., 322—Room, private bath; board optional; other rooms. Hiland 7174.

ST. JAMES ST., 937.
Large rooms, twin beds; board optional; handy bath. Mayflower 2094.

SQ. HILL—Pleasant front room, suitable for gentlemen or couple, with or without bath. HA 4975.

WEST END—Cheerful room; modern; 10 minutes to town. Walnut 2341-R.

WILK.—Cozy room, refined home, privileges; near cars. Churchill 5262-R.

Unfurnished Rooms 31

AVALON—3 rms., 1st floor, kitchenette, large pri. porch and entrance; handy to everything; reasonable. Linden 5147-M.

E. E., 6935 Fifth ave., Ext.—2 rms., newly papered, all conv., reasonable. MO 3251.

EAST END—3 rms., use bath, basement, gas, elec., inc., $45. Hiland 3710-M eve.

E. E., 6025 HOEVELER ST.—3 large rms., alcove, newly papered. Montrose 3552.

EAST ST., 2406-2412, N. S.—3 rms., 1st floor, gas, electric, $20. Cedar 2107-J.

EDGEWOOD, 130 Lincoln av.—3 nice rms., sink; good location; $28. CH 4454-R.

GREENFIELD, 4233 Lydia st.—3 rms., 1st floor; modern, $23. Hazel 3274-R.

NOBLE ST., 424 E. E.—3 rms., sink, bath, porch, yard, gas, elec Montrose 8034.

PAULSON AVE., E. E., 302—1st floor rms. All conveniences; reas. Hiland 2745-J.

SCHENLEY Heights—2 light housekeeping rms.; also 4 unfurnished., reas. MA 1810.

SHERADEN, Glenmawr ave.—3 rms., bath, 2nd floor. Federal 1205-J.

Housekeeping Rooms 32

BEECHVIEW — Living room, bedroom, kitchen, bath; near cars. Lehigh 2693-M.

BRENTWOOD—2 rms., semi-fur., tel., lt., heat., $25; adults. Carrick 2953.

E. L.—6028 St. Marie st., newly dec., 2 rms. & kitchenette, semi-priv. bath. HI. 0683.

HIGHLAND, N., 514—Cool, quiet, sleeping rm.; also hskpg; shady. HI. 0241-M.

KNOXVILLE—Large front room, suitable for couple. Lafayette 4672-R.

MADISON AVE., 1205—First floor housekeeping rm.; $5. Children welcome.

OHIO ST., E., 425—2-rm. apt., front, newly papered, nicely furnished, next to bath large airy rms., sink and range, $8.50 up.

SHERMAN AVE., 500, N. S.—Walking distance to town; reasonable.

SHERADEN—2 large rms., 2nd flr.; use bath; fine location; $12 wk. FE 1563-R.

Wanted, Boarders 33

WIDOW will room and board gentleman; reasonable; walking distance to town. 500 Sherman ave., N. S.

Apartments 35

CLEARVIEW AVE., 619, Crafton—To be seen is to be rented. Apt., 7 rooms, 2 baths; beautiful view, large, elegant grounds; all mod. conv.; fully equipped laun., garage; 3 car lines, 18 min. from Horne's, Pittsburgh; $95. WA 3521.

EDGEWOOD—4-room apartment, bath, electric, $47.50; Oakland, 7 rooms, bath, electric, $65; 1 month free. 331 Fourth ave., Room 504. Court 4487.

SWISSVALE—August rent free; 2d floor of brick duplex, near schools; porches, large yard; all modern conveniences. Brandywine 1188-R.

ARDMORE, Marion ave., 264—4 rms., bath, porches, hot and cold water; first floor, $42; third floor, $40. Franklin 1287-J.

SWISSVALE, 5 rms., bath, newly dec., furnace, ldry., porches, $40. Penhurst 1316-J.

WILKINSBURG, 1327 Wood st.—Modern apt., 4 rooms, bath. Handy location.

Apartments, East End 36

The Frontenac
S. Highland and Howe—Montrose 6898.
Large, desirable 2-room apts., both furnished or unfurnished; also one 3-room apt.; immediate possession.

TERRACE COURT
SQ. HILL'S FINEST APT.
One 4-room and one 5-room suite available. Immediate possession.
Smith Bros. Realty Co.
5873 FORBES ST. HAZEL 2650.

SHADYSIDE APT.
Attractive second floor apartment, four rooms, steam heat and janitor service; rent $65.
KELLY-WOOD,
Center and Highland. Hiland 2600.

$47.50—CHOICE APT., 530 N. Euclid Ave., 4 rooms, bath. Elderkin Owner. Hazel 1205.

FOR RENT Apartments, South Hills 37

HAYS AVE., 425, Mt. Oliver—3 rooms and small room, private bath, laundry, beautifully papered, $48. Lafayette 1758-J.

MT. LEBANON—5 large, airy rooms, modern; garage, $95, including heat. Lehigh 3062.

DORMONT, 2723 Broadway—5 large rms., s. p., mod. & reas; owner at apt. 7-9 pm.

DORMONT—5 rms., 2nd flr., quiet location, heat, $67; adults. Lehigh 3548-J.

KNOXVILLE, Hobart st. 232—4 rms., ba., stm. ht., ldry., large porch. HE 1180-J.

BRENTWOOD—3 rooms, private bath, 1 minute to cars. Carrick 1153 or 1628.

1455 GREENMONT AVE.—4 rooms and in-a-door bed; porch. Lehigh 2472-W.

Apartments, North Side 38

ONE square to Davis ave., 4 rooms, bath, electric, modern, third floor, $38. J. O'Neil, Fairfax 2141.

$25—CONCORD, 242—3 rooms, bath, porch, newly decorated. Fairfax 2235.

City & Suburban Houses 39

OAKLAND DWELLINGS.
Very cozy homes; five rooms, bath, furnace, porch; located at 3403-5 Bates st.; rent, $55. Open for inspection today.
SAMUEL W. BLACK CO.,
503 Farmers Bank Bldg.

$42—Bedford ave., 5 rms., bath, electric.
$38—Fifth ave., 5 rooms, bath, electric.
$33—Watson st., 6 rooms, gas, electric.
$33—Henning place, 4 rooms, bath, electric.
$30—Gibbons st., 5 rooms, gas.
$24—Fifth ave., 3 rooms, gas.
$20—Forbes st., 3 rooms, gas, electric.
NOAH REALTY CO., 1728 FIFTH AVE.

COLORED—5-room house, bath, electric, $38; 4-room house, electric, $30; 3 rooms, bath, electric, $27; 2 rooms, bath, electric, $18; 3 rooms, $22. Fortieth st.; one month free. Call for rent list. Lando, 1851 Center Ave., or 331 Fourth Ave., Room 504. Court 4487.

McNEELY RD.—2 houses of 7 and 8 rooms, bath, h. w. heat, gas, electric, $45 month each. Carrick 1200-R.

CASTLE SHANNON—6 rms., hot and cold wat., lge. yd. $25 mo. Carrick 2014-J.

East End Houses 40

DALZELL PLACE.
Half of double house.
Seven rooms and two baths. One-car garage. Occupancy August 1st.
FREE RENT TILL OCTOBER.
$150 per month.
GEORGE BROS.,
307 Fourth Avenue. Court 3060.

MONTH'S RENT FREE
Modern, 5 rooms, tile bath, hot water heat, garage; very attractive; Beechwood blvd., close to St. Philomena's Church; $85 per month.
Peoples E. E. Real Estate Co.,
Montrose 4025. Penn & Highland Aves.

WALLACE BLDG.
CENTER & HIGHLAND AVES.
Large living room, twin-door beds, kitchenette, fully equiped, tile bath and shower.
Steam heat, hot and cold water and Frigidaire are supplied.
GEORGE BROS.,
3060 Court. 307 Fourth Ave.

HUTCHINSON AV., 408½ Edgewood, Cozy modern six-room house, tile bath, select neighborhood, reduced rent. Atlantic 5696

North Side Houses 41

HOME AND GARAGE
Davis, 1502. Brick, 5 rooms, sunparlor, bath, laundry, h. w. heat, garage, $65.
Charters Realty, Atlantic 7624

COLORED—5-room house, bath, electric, $35; 4-room house, $20, newly papered; 3 rooms, $20; 2 rooms, $10. One month free. Call for rent list. 331 Fourth ave., Room 504. Court 4487.

South Hills Houses 42

Comfortable, Convenient.
Shawhan ave., 2816, Brookline—Separate brick house, 5 rooms, bath, laundry, porches. Handy to cars, schools, $40.
Charters Realty, Atlantic 7624

MT. WASHINGTON, 4 Bailey ave.—6-room house, bath, furnace. Lafayette 0517-J.

FOUR rooms, bath, first floor; garage; $60. 196 Castle Shannon blvd.

Furn. Apts. & Houses 45

Adrian Apartments
Cor. Melwood and Bayard st. Several choice apartments. Immediate possession. Living room, in-a-door beds, kitchenette, dressing room, bath, also same unit with additional bedroom. Completely furnished, including dishes, towels, linen, silverware, etc. Rentals $75 to $110. Apply Mrs. Morgan, on premises.

12 Little Miles From Town
An Ideal Home
Elmhurst Inn, Sewickley
Room and meals; single, $19 a week up; double, $36 a week up; running water and phone in all rooms; excellent table. Phone Sewickley 645.

Lestellus Apt. Hotel
245 Melwood ave.; 1-2-3-room modern, efficient kitchenette apartments; finest in the city; superior service. Schenley 1100.

CLEARVIEW AVE., 619, CRAFTON—4 LARGE ROOMS, TILE BATH, SEPARATE ENTRANCE, FINE VIEW, BEAUTIFUL GROUNDS; IMMEDIATE POSSESSION. WALNUT 3521.

EL TOWER APARTMENT HOTEL, Munhall road, off Beacon—Beautifully furnished apartments with private and connecting baths; $45 per month and up. Hotel service included. Hazel 6800.

JANCEY ST., E. E., 1110—Priv. home, 3 rms., 2nd flr., bath, sink, range, refrigerator; nr. E. Liberty. Hiland 8777-J.

HEIDELBERG COTTAGE, E. E., 7 rms., furn. for summer mos. Penhurst 5374-M.

HOWE ST., 5755—Lady to share 4-room apt. mod. conveniences. Mayflower 7667.

WESTWOOD—Lovely, private, 2nd floor apt., 4 large rooms, bath. Walnut 2939.

LEHIGH AVE., 362, E. E.—3 cheerful rms., sink, range; 5 min. walk Penn, Highland.

MT. LEBANON—4 rms., bath, elec. refrig., garage, beginning Sept. Lehigh 3062.

HOLDEN ST., 5831—Very desirable 4 rms., also sleeping rooms. Mayflower 2636.

M'PHERSON BLVD., 6721—Furn. apt.; pvt. bath; handy cars; $15 wk. MO. 9373.

Resorts, Cottages, Etc. 52

TWIN WILLOW LAKE; 2 miles north of Bakerstown modern cottage, gas, elec., all conven., pool, tennis court, dance hall, ball grounds, $28 wk., cabins, $14 wk., for September. Picnic grounds reserved on application; also camp site for rent. Owner R. L. Heckert, Mars, 36 R 1-21.

FOR SALE City & Suburban Houses 60

$ JOHN F. SWEENY HOMES $

$6,500 Oakland. Nice pvd. st. 8 rms., bath, 2 apts., elec., cem. cel., near Pitt and Tech. House alone would cost $8,000.
$4,800 South Hills, $500 cash, bal. easy. New bungalow, 5 rms., bath, elec. cem. cel. coal furnace. Nice drive. Nr. cars.
$8,000, South Hills, new white brick 6 rms., bath and attic, elec. cem. cellar, laundry, coal and fruit cellars. All up-to-date.
1005 Diamond Bank Bldg.

SALE
Edgewood Bargain.
Brick Dwlg., 8 rms., bath, laundry
Reduced to $10,000.
Early possession—Easy Terms—See COMMONWEALTH REAL ESTATE CO., Commonwealth Bldg., Fourth Ave.

ELLIOTT, 155 Fairview ave.—5 rooms, bath, modern conveniences, $3,800.

FOR SALE East End Houses 61 FOR SALE East End Houses 61

PRICED TO SELL
Try and Beat These Bargains

SIX-ROOM HOUSE, NEW, TILE BATH, HARDWOOD FLOORS THROUGHOUT, BUILT-IN FEATURES.
ONLY $500 DOWN
BALANCE LIKE RENT.

NORTHUMBERLAND, NEAR SHADY AVE.
THIS IS A REAL BARGAIN
COST $22,500 THREE YEARS AGO; WIDOW OUT OF TOWN AND MUST SELL. NINE ROOMS, 2 BATHS, TILE; DOUBLE HARDWOOD FLOORS, BREAKFAST NOOK, 4 BEDROOMS ON SECOND FLOOR, BUILT-IN FEATURES, ALL COPPER PLUMBING, LARGE LOT, BEAUTIFUL LAWN AND SHRUBBERY, WEATHERSTRIPPED, AWNINGS, FRIGIDAIRE, COPPER SCREENS; EVERYTHING GOES WITH HOUSE; SACRIFICE FOR $16,500.
ONLY $1,500 DOWN
BANK MORTGAGE FOR THE BALANCE.

35% INVESTMENT 35%
EAST END CORNER STORE AND APARTMENTS, BRINGING IN $2,100 NET. EVERYTHING LEASED, NEVER VACANT; BUILDING IN FIRST-CLASS CONDITION, WORTH $20,000; OWNER IN DIFFICULTIES.
WILL SELL FOR $14,500
TO FIRST PARTY GIVING CHECK FOR $2,500; MORTGAGE FOR BALANCE.

SQUIRREL HILL DUPLEX
SEVEN ROOMS, 2 BATHS, TILE, H. W. FLOORS THROUGHOUT, HOT WATER HEAT, BRASS PLUMBING, BUILT-IN FEATURES, ALL WEATHERSTRIPPED, 2 GARAGES, LARGE LOT, PORCHES; FOUR YEARS OLD; RENTS FOR $2,760.
NET PRICE, $21,500

NO TELEPHONE INFORMATION ON THESE SPECIALS—IF YOU MEAN BUSINESS, CALL AT OUR OFFICE FROM 9 A. M. TO 5 P. M., OR BY APPOINTMENT AND WE WILL GLADLY SHOW YOU THESE; YOU ARE NOT OBLIGATED.
GENERAL REALTY CO. OF PITTSBURGH
1101 Clark Building Atlantic 8213

East End Houses 61

HIGHLAND PARK HOME for the amount of mortgage, solid 10-room brick, 2 baths, 2-car garage; a few hundred dollars will obtain you a home. Mont. 1366.

YE Bargain Hunters; owner leaving city; 6 rms., wonderful loca., terms. PE 4248-J

North Side Houses 62

$6,500—Rent, $1,008.
Will Net 30%—$1,000 Cash
Double frame, 6 rooms and bath each; water, gas, electric; near Perrysville ave.
PAGE & LAWLER. COURT 1371.

Dormont, Mt. Lebanon 63

DORMONT—$9,500.
New all-brick with garage, 6 rooms, breakfast nook, all-tile bath, shower, all hardwood, artistic fixtures; shades, large lot, near schools, cars, stores, easy terms. B-4-U BUY SEE BROWNLEE. LE 4200.

BEAUTIFUL country home; ½ acre ground, 7 rooms, all conveniences. See this home now. Terms. Leht. 1448.

MT. LEBANON, 121 Academy ave.—6 rms., bath, level lot 49x135; terms. LE 8740-J.

MENTION THE SUN-TELEGRAPH WHEN ANSWERING ADVERTISEMENTS.

Beechview, Brookline 64

FOR SALE—7-room, English type home, 933 Bayridge ave., Brookline, 2 squares from the school house on Pioneer ave., all hardwood floors, tile bath, stone mantel, chandaliers, art glass, complete laundry, furnace, coal bin, storage room, garage, cement porch, French tile roof, awnings, sidewalks, landscaping, and paved street, terms to suit purchaser. Nathaniel Bros., contractor. Phone Carrick 1232 or 2874-R.

$11,500—Brookline Blvd.
All brick, 6 rooms, tile bath, shower, breakfast nook, HOT WATER HEAT, brass plumbing, finished in hardwood, lot 30x120 to alley. This home is A-1 condition. Owner leaving city.
SMITH & MOTT, REALTORS,
754 Brookline Blvd. Lehigh 1500.

BROOKLINE—$7,750, new 6-room house, level lot, good location, easy terms.
SMITH & MOTT. LEHIGH 1500.

Carrick, Overbrook 65

CARRICK—2 modern homes; one $4,500; 1 $6,000. Carrick 0647.

Bellevue, West View, Avalon, Ben Avon 68

WEST VIEW—New brick bungalow, 5 rms., bath, storage, furnace; modern; good lot; paved st.; room for garage; only $7,800. Linden 1190-R.

FOR SALE.
Four-family apartment, new, over 10% net income. Call 2853-J Linden.

MENTION THE SUN-TELEGRAPH WHEN ANSWERING ADVERTISEMENTS.

Business Properties 70

MEAT and grocery business; 20 years established; fully equipped; for information phone Aliquippa 226-J.

Sale or Exchange 73

MT. LEBANON HOME, $6,000 equity; will trade for Fourth or Fifth Ward property. Noah Realty Co., 1728 Fifth Ave.

TRADE player-piano, $100; Chev. sedan, $25 for better machine. Grant 0744-R.

Lots For Sale 71

BEAUTIFUL HOME SITES
FOX CHAPEL DISTRICT
OVERLOOKING THE ALLEGHENY VALLEY
Near street car and R. R. station; large level lots, $300.00 and up.
NO DOWN PAYMENT
For three years. Nothing to pay but interest. For further information, return coupon to Crown Meadows Land Co., 918 Highland Bldg., E. E., Pittsburgh.
NAME.............................
ADDRESS.............................

BIG BARGAIN.
For quick sale will sacrifice fine 50-foot level lot on Bower Hill road for $3,250.00. Near everything. Liberal terms. Write Y 209, Sun-Telegraph.

$490—50x120—$490
This level lot in Mt. Lebanon is a real bargain. Terms $50 down, balance $12 per month. Call owner, Carrick 3800.

MT. LEBANON LOT.
See this lot. Excellent location in new district, 80 ft. frontage, 176 ft. in depth; restrictions; terms; price $2,100. For appointment write W 201, Sun-Telegraph.

BIG FARM PLOT
150x120 In Mt. Lebanon. Only $1380—Terms $100 down balance $20 per month. Write owner. E-186 Sun-Telegraph.

ROSS TOWNSHIP.
30 lots on new road, 500 feet from Brighton road, all for $6,500. Call 2853-J Linden.

LOT 132x48, Juniper st., Bloomfield; suitable business or residence. Andrew Aiello, 4720 Lorigan st. Schenley 2793.

HERRON HTS. Plan, near Butler Pike, church & school; lots & acreage, 100x125, $500 to $1,000; terms. Glenshaw 405.

EAST END—3 furnished rooms; rent very reasonable. Call Hiland 6599-J.

LAKETON AVE.—Wilkinsburg; 30 to 100 ft. front; reasonable. Franklin 9820-W.

LOT FOR SALE—40x120, Wiltsie st., 12th ward. Hiland 7576-J.

MENTION THE SUN-TELEGRAPH WHEN ANSWERING ADVERTISEMENTS.

Loans Up To $300 82 Loans Up To $300 82

LOANS
You Can Borrow from Us On Your Note at Lawful Interest
NO FEES ..... NO DEDUCTIONS ..... NO BONUS
Persons owning furniture, real estate or having salaried positions accommodated 24-hour service. Repayment arranged to suit borrower's requirements. A quick, dignified and confidential way to obtain immediate financial assistance. Our methods cheerfully explained. If you cannot call in person, write or telephone and our representative will see you.
"OUR BUSINESS MAKES FRIENDS"
Interstate Collateral Loan Co.
200 Arrott Bldg., Cor. Fourth & Wood St., Telephone Court 3256

2½% LOANS
You Save One Per Cent a Month by borrowing from HOUSEHOLD.
HERE IS THE COST:
ON LOANS PAYABLE IN 20 EQUAL MONTHLY PAYMENTS.
$100—average monthly cost, $1.32
$200—average monthly cost, $2.63
$300—average monthly cost, $3.94
NO ENDORSERS.
Household Finance Corporation
ROOM 505, ARROTT BLDG., FOURTH AND WOOD ST. COURT 2890.

Do You Need Money?
GET IT FROM US
At 2½% Per Month
ASK ABOUT OUR BONUS PLAN. IT MAKES OUR RATE THE LOWEST IN PITTSBURGH.
Family loans. Absolute privacy. Prompt and courteous service. Up to $300. No extra charges.
OWNED AND OPERATED BY PITTSBURGH PEOPLE.
ECONOMY FINANCE CORPORATION,
208 CLARK BLDG., 2nd FLOOR
7th & LIBERTY. ATLANTIC 0546-7

MONEY FOR VACATIONS
We have aided many persons by loaning them money. If you feel a change would do you good, but lack the necessary cash, see us. We can make you a personal loan repayable in small, easy payments that are never a hardship to meet.
Empire Finance Co.,
602 Park Bldg.
Corner 5th & Smithfield st. AT. 8578.

BORROW FROM US
Transactions Private
Loans on Furniture up to $300.
Peoples Loan Co.
814 Empire Building,
LIBERTY AVE. & STANWIX ST.
Tele. Atlantic 3574.

HERE'S THE MONEY
YOU NEED
Loans from $25 to $300 on Furniture and Automobiles. Quick, courteous, confidential service. Easy repayment plan. Call, write or phone. Atlantic 8294.
ACME LOAN SERVICE,
1116 Clark Building
717 Liberty Ave. Near Stanley Theatre

Come to Us for Money.
LOANS MADE ANYWHERE.
$10 to $300 at lawful interest.
Easy monthly repayments; strict privacy
Beneficial Loans,
Room 808 Law & Finance Bldg.
429 4th Ave. Phone Atlantic 8-2-4-3

Loans on Jewelry 83

Will a $75 Loan Help You?
$2.25 Complete Cost at Repayment. Borrow Any Amount Here at
6% Yearly Interest
on DIAMONDS, JEWELRY, WATCHES, LISTED STOCKS, LISTED BONDS, FURS, SILVER
½% per month to 2½% storage.
Yearly loans with renewals or monthly repayments. Furs—special rates. Modern Bank-like methods. Courteous service.
JOS. DeROY & SONS
Diamond Loan Association
(10 Loan Companies Combined)
311 Smithfield St. Entire Building
Opposite Postoffice Use Elevators
Original Location ¾ Century

LOANS AS LOW AS 1%
ON DIAMONDS
WATCHES, JEWELRY, STOCKS AND BONDS. We also loan at low rates on SILVERWARE, CAMERAS, GUNS, FURS, TRANSIT, MUSICAL INSTRUMENTS.
Old Gold, Silver and Platinum Bought.
GALLINGER'S Licensed Brokers, 929 Liberty Ave.
ATLANTIC 5207. ESTABLISHED 1854.

YOU CAN GET MONEY AT A NEW LOW RATE
DIAMONDS, WATCHES, JEWELRY, LISTED STOCKS AND BONDS
Absolute Privacy. No Store Connected. Monthly Payments. Unlimited Renewals.
ECONOMY FINANCE CORPORATION,
208 CLARK BLDG., 2ND FLOOR.
7TH & LIBERTY—ATLANTIC 0546-7.

LOW RATE LOANS
On Diamonds and Stocks
OLD RELIABLE COMPANY.
Real Loan Office. No Pawn Shop.
Interstate Collateral Loan Co.,
200 ARROTT BLDG.
Cor. Fourth Ave. and Wood St.

Loans on Automobiles 84

Need Money ON YOUR AUTOMOBILE?
Your title can be used to obtain funds for any purposes. YOU CONTINUE TO USE THE CAR. Small unpaid balances paid off or re-financed. ANY AMOUNT UP TO $1,000.
INTEREST AT 6%
on unpaid balances.
Call, write, phone Atlantic 6025.
Pgh. Finance Corp.
504 American Bank Building,
Grant St. at Sixth Ave.

WE SAVE YOU ON YOUR
Automobile Loan
LAWFUL RATE OF INTEREST
12 MONTHS TO PAY BACK
Ohio Finance Co.,
1204 FIRST NAT. BANK BLDG.
SEE US—24-HOUR SERVICE.
ATLANTIC 9584.

SUMMER Camps, Summer Bungalows, Shore Homes are all listed in the Sun-Telegraph Rental Ads. Now is the time to answer.

Mortgage Loans 81

Second Mortgages---$300 to $25,000. Monthly payments on $300 is $13, on $500, monthly payment is $14, on $1000, monthly payment is $29; payment includes the principal, interest, etc.; pay taxes, repairs or debts with loan, repayable on easy budget plan 1 to 5 year term.
BANKERS MORTGAGE CORP 230 Fifth Ave. Suite 700 ATlantic 6160

NO PAYMENTS ON PRINCIPAL
STRAIGHT 3-YEAR MORTGAGES.
C.C. McKALLIP & CO.
MORTGAGE AGENTS.
EQUITABLE LIFE ASSURANCE SOC.
336 FOURTH AVE. COURT 3640.

BUILDING AND LOAN
Always Ready Money
FOR MORTGAGES.
No Initial Expense.
813 UNION TRUST BUILDING. ATLANTIC 4201.

MORTGAGES
Most complete service in Pittsburgh. STRAIGHT OR AMORTIZING.
Pennsylvania United States Bond and Mortgage Corp.,
625 FRICK BLDG. ATLANTIC 0726-0727.

MORTGAGES
STRAIGHT OR REDUCING.
C.C. McKALLIP & CO.
MORTGAGE AGENTS.
EQUITABLE LIFE ASSURANCE SOC.
336 FOURTH AVE. COURT 3640.

BUILDING AND LOAN. Large Association has money available for all types properties anywhere in county. Large loans welcome. Liberal appraisals without charge. 6% interest. Easy payments. Information without obligation. Box 4800, East Liberty.

PAY OFF FIRST AND SECOND MORTGAGES. Consolidate existing mortgages; 75% loaned on desirable properties anywhere. No advance fees. Box 466, Pittsburgh.

PRIVATE funds, 1st and 2nd mortgages. F. J. Shermer, 1403 Park Bldg. AT. 1365.

NO expense if loan not granted; bring deed. J. H. Aronson Co., 450 4th ave. CO. 2582.

NO expense if loan not granted; bring deed. J. H. Aronson Co., 450 4th ave. CO 2582.

Miscellaneous 85

SAVE ONE HALF
PLUMBING HEATING
Roofing, Pumps, Paints, Stoves, Building & Hardware - Specialties
ASK FOR FREE CATALOG
4000 Bargain Offers
Many On Easy Payments
Teaches you to do this work yourself
Dept(88) 433 LIBERTY AVE. PITTSBURGH PA.
BURKE & BROS.

LAWN MOWERS sharpened, repaired, exchanged; work guaranteed. Pen. 8540.

SAVE 50% on paints, shingles. Penn Jobbing, 1413 Penn ave. Atlantic 9068.

Household Goods 86

SEWING MACHINES
$5 DOWN BALANCE EASY TERMS.
ALL MAKES FROM $4.95 TO $29.95.
Whites, Singers, Wilsons, Willards — Western Elec., National and New Crown

ALL RECONDITIONED MACHINES ARE GUARANTEED BY THE
WHITE SEWING MACHINE COMPANY,
FACTORY BRANCH, 110 SIXTH ST.

WILL SACRIFICE contents 7-rm. house, 8-pc. bedroom suite, 3-pc. mah. living; 10-pc. dining suites; rugs, pictures, tapestries 2 mos. old. Mayflower 4463.

FURNITURE and other household goods, mahogany dining room suite and bedroom suite, Gainaday washing machine and mangle, etc. Hiland 3683.

BEDRM. suite, davenport table, music cab., kitchen table, tea wagon, lamps, chairs, rugs. 222 Morewood ave. MA 8495.

MODEL M 5 Frigidaire, moving to country; will sacrifice for $200; cost $339; new guaranteed. Penhurst 8951-M.

BEDROOM SUITE, other furniture for sale. Mayflower 3573.

SIMMONS BED, A-1 condition, $5. Phone Linden 4918-J.

Radio & Equipment 88

$200 comb. radio and phonograph, with records; sacrifice for $50. Walnut 3065-R.

MENTION THE SUN-TELEGRAPH WHEN ANSWERING ADVERTISEMENTS

Office & Store Equipm't 89

Close Out Desk Bargains
Walnut flat desk, 50-inch, $37.50; same desk, 60-inch, $41; typewriter desk, $32; others in mahogany and oak at corresponding prices. Also Underwriter B-label, burglar-proof second-hand safe. 300 Republic Bldg. Fairfax 1500.

OFFICE FURNITURE OF ALL DESCRIPTIONS AT BARGAIN. GOLDEN'S, 1520 5th Ave.

Machinery & Tools 91

[L]EADING BOILER, TANK AND STACK MFRS.
-Bbl. Oil Tanks. Pressing Mach. Boilers, Vertical Tube Boilers
and Air " 8 " " "
ge Gasoline " 10 " " "
te Bars, Stacks 18 " " "
REPAIR WORK.
ST., PGH.—MUNROE—GRANT 0600.

Sale Watercraft 92

FOR SALE—16-FOOT MOTOR BOAT. STERLING 1868-M.

MENTION THE SUN-TELEGRAPH WHEN ANSWERING ADVERTISEMENTS.

Dogs, Cats, Etc. 100

PARROT—Beautiful, can say anything; worth $125; sell $65. Grant 0495-W.

POMERANIAN Puppies — Pedigreed, for sale at reasonable price. LE. 3091-J.

Ways to Win

Many have used the Sun-Telegraph Classified Ads as a stepping stone to success.

Workers who are dissatisfied with present positions, those who feel that careful endeavor and conscientious effort have not led to advancement, should consult the Help Wanted Ads to better their position.

There is always a way to get ahead—write a Employment Want Ad, stating briefly your experience; seek a position where energetic service will result in advancement.

The Sun-Telegraph Ads have helped many.

Automobiles For Sale 94

THE SIXTH MIDSUMMER TRADED CAR SALE
—AT—
Pennsylvania's Largest Traded Car Store Is Now in Full Swing
THE FINEST SELECTION OF HIGH-GRADE CARS EVER OFFERED BY STUDEBAKER

1928 Studebaker Com. Vict. ...$700
1928 Studebaker Com. Cl. Sed. 950
1928 Chrysler "4" Coupe 500
1928 Studebaker Regal Sedan. 950
1928 Studebaker Dict. Vict. ... 800
1928 Erskine Coach 500
1929 Whippet Coach 500
1929 Studebaker Com. Sedan..1300
1928 Studebaker Dict. Sedan.. 675
1927 Nash "Adv. 6" Sedan... 600
1927 Chrysler "70" Finer Ch. 675
1928 Peerless Sedan $775
1924 Buick "Mast. 6" Victoria 275
1927 Buick 2-door Sedan..... 600
1927 Studebaker 'At'l'ta' Sd. 600
1928 Chrysler "72" Coupe...1025
1928 Studebaker Dictat. Sd... 700
1927 Studebaker Com. Coupe.. 700
1927 Studebaker Dictat. Sed... 500
1928 Studebaker Com. Sedan.. 875
1926 Studebaker Std. 6 Rdstr.. 400
1927 Studebaker Dictat. Vict.. 675
1926 Studebaker Big 6 Sedan..$550
1927 Studebaker Dictat. Vict.. 475
1927 Studebaker Com. Sedan.. 650
1927 Studebaker Com. Vict... 700
1925 Paige Brougham 400
1926 Nash "Adv. 6" Sedan... 500
1925 Nash Coach 250
1927 Hupmobile Sedan 600
1927 Studebaker Dictat. Sed.. 500
1928 Oakland Coupe 600
1927 Studebaker Panel Truck.. 600

The above cars are Better Buys and carry Greater Prestige Than a Cheap New Car. Bring Your Old Car and Title and Take Advantage of These Exceptional Offers. 40% Is the Down Payment and Our Special 12-Month Payment Plan Will Help You to Pay for the Balance.

THE STUDEBAKER SALES COMPANY
4724 Baum Boulevard, Pittsburgh, Pa. Mayflower 2000

Automobiles For Sale 94

ABURN 8-88 sedan, 1928 model; very good condition; lots of pep; see it today; a buy at $875; will be sold on terms. E. S. Carpenter, 4615 Baum blvd. Mayflower 4800.

BUICK 1927 touring; this car is in first-class mechanical condition and offers thousands of miles of reliable transportation; splendid two-tone duco finish; we will guarantee this car; $280 down, balance monthly. Penn Buick Co., 5944-46 Baum Blvd. Hiland 2880. Open evenings.

BUICK 1927 Coupe; 4-pass.; Master model; good tires and fine appearance; an automobile that will give years of satisfaction and service; price $850; terms. Penn Buick Co., Inc., 5944-46 Baum Blvd. Hiland 2880. Open evenings.

BUICK 1926 Sedan, four-door, Master model; this car has had only one owner and driver and has been well taken care of; entire car is in A-1 condition; $475; terms. Penn Buick Co., Inc., 5944-46 Baum Blvd. Hiland 2880.

BUICK 1926 Standard four-door Sedan; driven very little, and well taken care of; finish like new; good rubber; $475; terms. Penn Buick Co., Inc., 5944-46 Baum Blvd. Hiland 2880.

CHEVROLET COUPE — 1928 MODEL, CONDITION LIKE NEW; PAINT, TIRES, UPHOLSTERY, MOTOR, EVERYTHING ABOUT THIS CAR IS IN EXCELLENT CONDITION—$152 DOWN, $30 PER MONTH FOR 12 MONTHS. WILL TRADE. PINKERTON MOTOR, 1940 BRIGHTON ROAD, N. S. FAIRFAX 1195.

CHEVROLETS. These are all like new; see them today; '29 coupe, $575; '28 spt. coupe, $575; '28 coupe, $450; '28 coach, $425; '27 coach, $275; '27 sedan, $325; '26 coach, $175; '26 coupe, $100; '24 sedan, $50. Oldsmobile Pgh. Co., Baum and Beatty.

CHEVROLET 1928 coach, mechanically perfect; paint, tires and upholstery fine; a good buy at $450. COCHRAN CHEVROLET CO. 428 Penn ave., Wilkinsburg. Franklin 0563.

1928 CHEVROLET COACH Low mileage, all good tires. This car is perfect in all respects; $425; terms. A. Bauman, Chevrolet, 1215 Braddock ave., Braddock. Phone Brandywine 3546.

CHEVROLET Sedan, 1927; if you want miles and miles of economic transportation, hurry and bring $140 with you; balance easy. Penn Buick Co., Inc., 5944-46 Baum Blvd. Hiland 2880. Open evenings.

CHEVROLET Coupe; 1928; A-1 condition; good rubber and paint; looks like new; $550. B. F. STOUT, Beatty and Center Ave. Montrose 1704.

CHEVROLET 1929 sedan; run very little; same as new car, nicely broken in, $675. COCHRAN CHEVROLET CO. 428 Penn ave., Wilkinsburg. Franklin 0563.

CHEVROLET 1927 coach; very good looking; small down payment, balance monthly. Murdoch Chev. Co., 3440 Forbes st. MA 1291.

CHEVROLET 1928 landau sedan; beautiful finish, motor in good condition; only $465. Drive it home for a small down payment. E. S. Carpenter, 4615 Baum blvd. Mayflower 8400.

CHEVROLET 1927 coach, $110 down; good condition in every way; lots of extras; $275. Cochran Chevrolet Co., 428 Penn Ave., Wilkinsburg. Franklin 0563.

CHEVROLET 1928 Coupe, looks new. Buy during our Used Car Sale and save money. Murdoch Chevrolet Co., 3440 Forbes st. Mayflower 1291.

CHEVROLET 1927 cabriolet, low mileage, brand new tires; performance and appearance unexcelled at this price, $325. E. S. Carpenter, Inc., 4615 Baum blvd. Mayflower 8400.

CHEVROLET 1927 coach; good rubber and paint; reconditioned motor; $250. COCHRAN CHEVROLET CO. 428 Penn ave., Wilkinsburg. Franklin 0563.

CHEVROLET 1926 sedan, 5-pass., small car that condition, appearance and price will please any family. E. S. Carpenter, Inc., 4615 Baum blvd. Mayflower 8400.

CHEVROLET Coach, 1928; driven very little; looks like new; a real buy at $425. B. F. STOUT, Beatty and Center Ave. Montrose 1704.

CHEVROLET 1929 Cabriolet, like brand new car, $640, $215 down. Cochran Chevrolet Co., 428 Penn ave., Wilkinsburg. Franklin 0563.

CHEVROLET 1925 touring, in good running condition. The first $40 takes it. E. S. Carpenter, Inc., 4615 Baum blvd. Mayflower 8400.

CHRYSLER "50" Coach, 1927 model; good tires and paint, $300. S. C. Lewars, (Ford Dealer), 333 Penn ave., Wilkinsburg. Churchill 8500.

CHRYSLER 72 BRGHM. Very late 1928 model 72, 6 brand new tires; a real value, $995; a guarantee with this car; trade, terms. Frank D. Saupp, Inc., 5920 Penn ave., Pgh.

CHRYSLERS. '27 coach, model 60, $500; '26 coach, 58, $325; both in wonderful condition. Oldsmobile Pgh. Co., Baum and Beatty.

CHRYSLER 1927 model "50" Coupe. Bargain, $275. S. C. Lewars, (Ford Dealer), 333 Penn ave., Wilkinsburg. Churchill 8500.

CHRYSLER 1928 "62" roadster; excellent condition throughout; only $595 on easy terms. E. S. Carpenter, 4615 Baum blvd. Mayflower 8100.

DE SOTO SEDAN. 1929 model, like new, a guarantee with this car; trade, terms. Frank D. Saupp, Inc., 5920 Penn ave., Pgh., Pa. Price $850.

DODGE 1925 coach; has had the best of care; looks very good, $300. COCHRAN CHEVROLET CO. 428 Penn ave., Wilkinsburg. Franklin 0563.

H. F. GLEASON MOTORS, Inc.
SUMMER SALE OF USED CARS
HERE IS A SELECTION OF BETTER GRADE USED CARS. IT WILL PAY YOU TO SEE THEM BEFORE YOU BUY.

1927 Buick Master Six Coach.......$675
1928 Chrysler 72 Cabriolet.........1075
1925 Studebaker Big Six Sedan..... 395
1926 Studebaker Six Sedan......... 450
1926 Nash Advanced 6 Sedan....... 550
1928 Studebaker Commander Sedan.. 750
1927 Hupp 8 Sedan............... 975
1926 Hupp 8 Sedan............... 775
1925 Hupp 8 Coupe............... 475
1925 Hupp 8 Sedan............... 475
1927 Hupp 8, 7-Pass. Sedan........ 975
1928 Hupp 6 Sedan............... 995
1926 Willys-Knight Sedan.......... 500
1926 Hupp 6 Sedan............... 450
1927 Chandler Sedan.............. 600
1928 Advanced Six Nash Coupe....$850
1924 Hudson Coach.............. 100
1926 Willys-Knight Roadster...... 450
1922 Cadillac Touring Car......... 100
1929 Essex Roadster............. 575
1926 Peerless, 2-Door Sedan....... 475
1929 Hupp 6 Sedan..............1195
1927 Graham Paige.............. 775
1926 Oakland Sedan............. 325
1925 Buick Roadster............. 350
1925 Buick Touring.............. 275
1923 Hudson Coach.............. 75
1924 Reo Truck................. 150
1924 Hudson Sedan.............. 125
1925 Buick Master Six Coupe...... 375

COR. BAUM & EUCLID
Also 5914 Penn Ave. Montrose 6900. Also Lot Penn-Negley
Open Sundays and Evenings
Distributors Hupmobile

DODGE 4-door sedan, very good condition, good tires. See Mr. White, C. E. Moodey Motor, 519 Water st. Court 0456.

ESSEX. You'll have to see them to appreciate their value; '28 late model coach, $500; '28 coach, $450; '25 coach, $100. Oldsmobile Pgh. Co., Baum and Beatty.

ESSEX 1925 coach; very good condition all around; paint and tires good, $125; $50 down. Cochran Chevrolet Co., 428 Penn ave., Wilkinsburg. Franklin 0563.

ESSEX sedan 1929; practically a new car; a real bargain at $575; runs sweet and looks 100%; terms. E. S. Carpenter, 4615 Baum blvd. Mayflower 8400.

FORDS, MODEL A. 1929 Tudor, Sport Coupe and Standard Coupe. Automobile Finance Co., 5526 Penn ave.

LATE model Ford Coupe—This car has been used as a demonstrator, low mileage, like brand new. Bargain at $475. Trade and terms. See Mr. White or Mr. Durbin at C. E. Moodey Motor Co., 519 Water st. Court 0456. Open evenings.

FORD 1926 sedan, in A-1 condition; a bargain at $150. COCHRAN CHEVROLET CO. 428 Penn ave., Wilkinsburg. Franklin 0563.

FORD—Model A, 1929 Phaeton, like new, $475. S. C. Lewars, (Ford Dealer), 333 Penn ave., Wilkinsburg. Churchill 8500.

FORD—Model A Roadster Coupe, Coach. Trade, terms, 4612 Forbes st. Sc. 0504.

1925 FORD COUPE; new Kelley tires, $30. Phone Lehigh 3397-R.

GRAHAM-PAIGE 1928 Sedan; a real buy for the money; good condition and very good appearance; $675 on terms. E. S. Carpenter, 4615 Baum blvd. MA. 8400.

GRAHAM-PAIGE, Model 610 Coupe; must sell, going abroad. Federal 2418.

HUDSON COACH, 1925 MODEL, IN WONDERFUL CONDITION; PAINT AND TIRES ARE ALL FINE; MOTOR IS IN JUST AS GOOD CONDITION AS THE REST OF THE CAR—$172 DOWN, $30 PER MONTH FOR 10 MONTHS. WILL TRADE. PINKERTON MOTOR, 1940 BRIGHTON ROAD, N. S. FAIRFAX 1195.

HUPMOBILE COUPE. Late 1928 model, 4 brand new tires, A-1 condition throughout; rumble seat; a guarantee with this car; $995; trade. Frank D. Saupp, Inc., 5920 Penn ave. Terms.

HUPMOBILE 8 Sedan, 1926 model—This car is in excellent shape all around and will give you many miles of service. Price $540. Trade and terms. Hoorst & Mooney, 3323 California ave., N. S. Linden 1236.

JEWETT Sedan, 1924, in A-1 condition; you must see this bargain to appreciate it; $150. B. F. STOUT, Beatty and Center Ave. Montrose 1704.

LOCOMOBILE. 1928 Model 8-70 Sedan; driven 5,000 miles, like new in every respect. Value cannot be duplicated for $925. Automobile Finance Co., 5526 Penn ave. Montrose 7600.

Marmon 1929—78 Speedster. Six-passenger, beautiful finish, new tires, many extras, motor and performance of car is as good as the day it left the factory which was but 2 months ago. Price $1,600. Terms. HOEVELER-STUTZ CO., 5007 Baum Blvd. Schenley 4491.

MARMON COUPE. Wire wheels, new tires; motor in excellent condition; exceptional value at $200. HOEVELER-STUTZ CO., 5007 Baum Blvd. Schenley 4491.

1924 MAXWELL coach, perfect condition, $85. E. S. Carpenter, 4615 Baum blvd. Mayflower 8400.

NASH 1928 SEDAN. Advanced 6-cyl., 2-door, 5-pass., with wire wheels and many extras; upholstery and finish very good; motor can't be beat; price $850. HOEVELER-STUTZ CO., 5007 Baum Blvd. Schenley 4491.

NASH Coupe, 1926; motor reconditioned; a very good buy for your vacation; $425. B. F. STOUT, Beatty and Center Ave. Montrose 1704.

NASH 1926 2-door sedan, A-1 condition; new tires; $350; will demonstrate. Hiland 5380-J. Ask for Tom.

OAKLAND 1924 touring, motor perfect and plenty of extras, $100. COCHRAN CHEVROLET CO. 428 Penn ave., Wilkinsburg. Franklin 0563.

OAKLAND 1924 touring, motor perfect and plenty of extras, $100; $40 down. Cochran Chevrolet Co., 428 Penn ave., Wilkinsburg. Franklin 0563.

OLDSMOBILES. If you want a real bargain look these over: '28 sport roadster, $700; '29 coach, $775; '28 coupe, $650; '28 coach, $650; '27 coupe, $450; '27 sport coupe, $525; '24 coupe, $125; '23 coupe, $50. Oldsmobile Pgh. Co., Baum and Beatty.

PACKARD 1927 Sedan, 5-pass.; we have rebuilt this motor; finish, tires, upholstery of this car are very good; $1,200; buy it on easy terms. Penn Buick Co., Inc., 5944-46 Baum Blvd. Hiland 2880. Open evenings.

PACKARD 8 cylinder 4-passenger Coupe—This car is perfect in all respects; all new tires. Bargain at $455. Trade and terms. Horst & Mooney, 3323 California ave., N. S. Linden 1236.

SAMSON MOTOR CO.
CHRYSLER offers $25.00 CASH

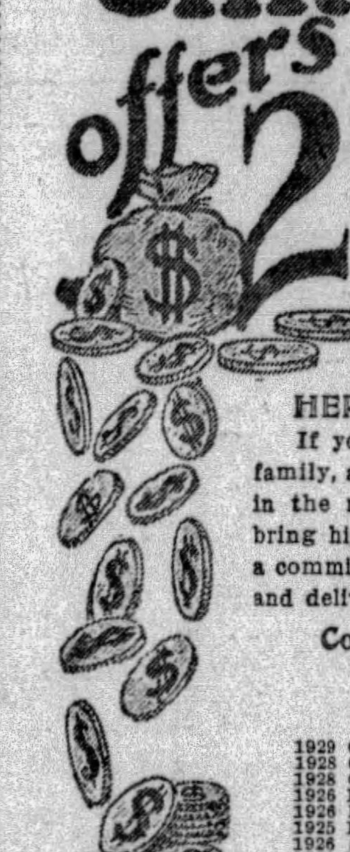

HERE IS OUR PROPOSITION.
If you have a friend, a member of your family, a neighbor or a fellow-worker, who is in the market for a Dependable Used Car, bring him or her to us and we will pay you a commission of $25.00 CASH if a car is sold and delivered regardless of its price.
Come and Bring the Buyer With You.

SPECIALS
1929 CHRYSLER 80 ROADSTER...$1,800.00
1928 CHRYSLER 72 TOWN SEDAN... 895.00
1928 CHRYSLER 72 ROADSTER... 895.00
1926 BUICK SEDAN ... 515.00
1926 NASH 7-PASS. SEDAN... 585.00
1925 BUICK 7-PASS. SEDAN... 285.00
1926 STUDEBAKER COUPE... 250.00
1926 HUDSON BROUGHAM ... 225.00
1929 FORD SEDAN ... 550.00
1926 CHRYSLER ROADSTER ... 450.00

Mayflower 2304 Easy Terms
SAMSON MOTOR CO.
BAUM BLVD. & MELWOOD ST.
PITTSBURGH, PA.

1928 PAIGE 8 sedan, 4-speed transmission; motor, paint and tires perfect; sold new $2,500; we ask $875. E. S. Carpenter, 4615 Baum blvd. Mayflower 8400.

PAIGE SEDAN. 1927 model, A-1 condition, 6 cylinder, good tires; $495, terms. Frank D. Saupp, Inc., 5920 Penn ave., Pgh., Pa.

1927 PAIGE 6-72 sedan, today's price $395. E. S. Carpenter, 4615 Baum blvd. Mayflower 8400.

PONTIAC BARGAIN. 1928 Pontiac landau sedan; marked at $525 to move it quickly. You can buy it on monthly terms. E. S. Carpenter, 4615 Baum blvd. Mayflower 8400.

PONTIAC 1928 coach, in exceptionally good cond.; good tires, motor A-1; $135 down, balance in 12 months. Cochran Chev. Co., 428 Penn ave., Wilkinsburg. FR. 0563.

PONTIAC COACH. Late 1928 model; A-1 condition; $495. Terms, trade. 5920 Penn ave., Pgh., Pa.

PLYMOUTH 4-door sedan, 1929 model, like new, $595, terms. Ralph Iusi, 1009 Main st., Sharpsburg, Sterling 1990.

STUDEBAKER BIG 6 COACH, 1927 MODEL; GOOD TIRES, PAINT AND UPHOLSTERY; MOTOR IS IN A-1 CONDITION—$121 DOWN, $34 PER MONTH FOR 10 MONTHS. WILL TRADE. PINKERTON MOTOR, 1940 BRIGHTON ROAD, N. S. FAIRFAX 1196.

STUDEBAKER Big Six, 5-passenger coupe; mechanically perfect and a good looking car; $350. B. F. STOUT, Beatty and Center Ave. Montrose 1704.

STUDEBAKER 1928 Commander coupe, in wonderful condition. Ready to go at $725. Terms. E. S. Carpenter, Inc., 4615 Baum blvd. Mayflower 8400.

STUTZ 1926 SEDAN. 5-pass.; beauty, safety and economy are combined in this car; a car that any family will be proud to own; $850. HOEVELER-STUTZ CO., 5007 Baum Blvd. Schenley 4491.

WHIPPET 1929 "6" coach; not a mar or scratch; a new car in every respect at much less than new car price. Will be sold on terms. E. S. Carpenter, 4615 Baum blvd. Mayflower 8400.

WILLYS-KNIGHT 1925 sedan; newly painted; good rubber and in good running condition, $225. COCHRAN CHEVROLET CO. 428 Penn ave., Wilkinsburg. Franklin 0563.

WILLYS-KNIGHT—1927 model 70 sedan; hurry in with $575 and get the biggest bargain in town. Oldsmobile Pgh. Co., Baum and Beatty.

WILLS-KNIGHT GREAT SIX ROADSTER. LIKE NEW. $650. LAFAYETTE 6958-J.

1926 Wills St. Claire Sedan. 5-pass., A-1 condition, looks like new; a wonderful buy. $500. HOEVELER-STUTZ CO., 5007 Baum Blvd. Schenley 4491.

TAKE IT TO BENNETT'S
AUTO WRECKERS

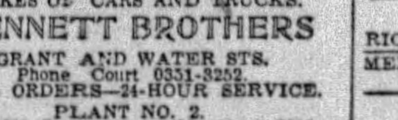

Your old cars and trucks; highest prices paid regardless of year, model or make.
SEE US FIRST
For lowest prices on parts for any make of car or truck; complete selection.
A FULL LINE OF PARTS FOR ALL MAKES OF CARS AND TRUCKS.
BENNETT BROTHERS
GRANT AND WATER STS.
Phone Court 0351-3252.
MAIL ORDERS—24-HOUR SERVICE.
PLANT NO. 2. 5100-5220 Center Ave. Montrose 0911.
PLANT NO. 3. 1617-1701 West Carson St. Court 2294.

Chevrolet Coupes
Six 1928 Chevrolets, driven less than 9,000 miles; paint and tires like new; $390 each; small down payment.
R. I. M. MOTORS,
1362 Tennessee Ave.,
Dormont. Lehigh 7052.

KILROY MOTORS, INC.
1927 Chrysler 70 Rdstr..$ 775
1928 Victory 6 Coupe.. 750
1929 Olds, 6 new Sedan 985
1929 Ford Cabriolet ... 495
1929 Chevrolet 6 Sedan. 650
1928 Chrysler 62 Coupe 750
1929 Ford Tudor 495
1928 Hupp 6 Coupe ... 1050
1927 Chrysler Coupe ... 395
1928 Essex Coupe 465
1928 Dodge 6 Coupe ... 750
1929 Dodge 6 Coupe... 750
1929 Chev. 6 Land. Sed. 750
1928 Packard Phaeton.. 1850
1928 Peerless Sedan ... 745
1928 Pontiac Sedan 595
1929 Pierce Arrow 80 Sd 950
1928 De Soto Cabriolet.. 750
1928 Dodge Spt. 4 Sedan 495

½ TO 2-TON TRUCKS
1927 Dodge Canopy, ¾-Ton $465
1926 Dodge Panel, ¾-ton 225
1924 White Can'y ¾-ton 250
1926 Dodge Panel, ¾-ton 350
1928 Dodge Panel, 6-cyl. ¾-ton 850
1926 Dodge Panel, ¾-ton 125
1927 Graham Canopy, 1 Ton 675
1928 Chevrolet Panel, ½-Ton 325
1925 White Stake, 2-ton 295
1927 Chevrolet Panel, ½-Ton 195
1928 Dodge Panel, ¾-ton 550
1928 G.M.C. Panel, 6-cyl. 1-ton 450
1927 Ford Panel, ½-ton. 95
1927 Dodge Panel, ¾-ton 295
1927 Graham Express, 1½-ton 650
1926 Graham Canopy, 1-ton 250
1928 Graham Stake, 1-tn. 850
1928 Pontiac Panel, ½-ton 295
1926 Dodge Panel, 1-ton. 250
1928 Chevrolet Panel, 1-t. 395
1928 Dodge Panel, ¾-ton 450
1928 Chevrolet Ex. 1½-t. 350
1925 Graham Express, 1½-ton 195
1928 Dodge Stake, 6-cyl., 1-ton 995
1927 Pontiac Panel, ½-ton 150

KILROY MOTORS,
Lot, Baum at Euclid, Pittsburgh, Penna.
40% Down. Will Trade.
Hiland 7904.

LOOK THESE OVER!
'27 Buick Std. Sport Coupe......$650
'24 Buick Master Coupe......... 275
'27 Buick Std. Coach........... 650
'24 Cadillac Sedan 425
'26 Chevrolet Coach 150
'28 Chevrolet Coach 425
'28 Chevrolet Coupe 425
'24 Chevrolet Touring 75
'26 Chevrolet Touring 100
'26 Dodge Coupe 175
'25 Essex Coach 125
'27 Essex Sedan 350
'27 Ford Coupe 150
'26 Hudson Coach 250
'23 Hudson Coach 100
'28 Nash Coupe 500
'24 Nash Coupe 100
'27 Oldsmobile Sedan 450
'28 Durant Coach 400
'26 Hupmobile Sedan 475
'25 Peerless Sedan 250
'29 Oldsmobile Coach 775
'26 Star Coupe 275
'28 Oldsmobile Coach 650
'28 Oldsmobile Coupe 700
OLDSMOBILE-PGH. CO.,
Lot No. 2, Carson st., Below Point Bridge.

NORTH SIDE. Cars and Trucks.
1928 Dodge Fast 4 coupe $525
1928 Chevrolet coupe.... 395
1928 Dodge Vic. 6 sedan 695
1928 Dodge roadster.... 495
1927 Dodge de luxe sedan 450
1929 Chev. 6-cyl. coach.. 625
1927 Chrysler roadster... 395
1924 Studebaker touring. 150
1927 Essex coach 175
1927 Dodge spec. sedan.. 395
1927 Dodge coupe 350
1927 Chrysler roadster .. 395
1927 Chrysler coach 325
1927 Graham exp. 1½-ton 550
1928 Pontiac 6 pan. ½-ton 350
1928 Dodge 6 can. ¾-ton 650
1926 Hudson coach 95
1922 Dodge touring 35
1927 Dodge screen ¾-ton 395
1928 Chev. exp. ½-ton.. 350
1928 Essex sedan 550
TERMS. TRADES.
North Side Used Car Sales,
1011 Chateau st., North Side.
Cedar 2066.

LOOK THESE OVER!
'28 Graham-Paige $650
'28 Oldsmobile Coach 650
'27 Buick Master Coupe.......... 650
'23 Buick Coach 75
'28 Chevrolet Coupe 450
'23 Chevrolet Sedan 35
'26 Chandler Coach 275
'28 Dodge Fast 4 Sedan......... 475
'24 Nash Coach 250
'23 Nash Roadster 150
'27 Oldsmobile Sedan 450
'27 Oldsmobile Coupe 400
'26 Star Coupe 200
'26 Studebaker 300
'26 Chevrolet Roadster 200
Ford Sedan 35
OLDSMOBILE-PGH. CO.,
Lot No. 1, Penn & Hay st., Wilkinsburg.

SEE US FIRST
25 to 50% Cut on All Used Cars
100 cars must be sold, '26s, '27s and '28s. Coupes, sedans and roadsters. All cars guaranteed bargains. 3131 Forbes st. May. 2429. Lot located at 3104 to 3131 Forbes st.

½ PRICE
AUTO LICENSE IN 24 HOURS
RICE & IRWIN. 128 N. Highland ave.

MENTION THE SUN-TELEGRAPH WHEN ANSWERING ADVERTISEMENTS.

Wanted, Automobiles 97

WILL PAY cash for 1928-1929 Model A Fords, Chevrolets, Whippets. See Mr. Frank, 1317 East Carson st., S. S., Hemlock 0986.

WILL BUY your automobile and pay cash. Morrowfield Auto Co. 2621 Murray ave.

WILL pay cash for your good used car. Call Homestead 0943.

MENTION THE SUN-TELEGRAPH WHEN ANSWERING ADVERTISEMENTS.

Trucks & Tractors 95

G. M. C. 1-TON, $385. Express body, good condition, new tires; need larger truck. Atlantic 7895.

TWO 1927 Chev. trucks, stake platform bodies; terms. 4612 Forbes st. SC 0504.

three day special
BIG SAVINGS in low-priced used cars
HURRY—OUR JULY SALE ENDS SOON

1925 ESSEX COACH. Closed car transportation. Clean. Good tires. Nice mechanically. It's yours today for only $65

1926 STUDEBAKER COACH. Refinished a beautiful gray. Fine motor. Good tires and a real performer. The only one left and only $295

1928 CHEVROLET CABRIOLET. The sporty car of our show. If you have any notion of buying a good car—fully equipped—fine mechanically and economically operated—take this prize at only $365

1928 CHEVROLET COACH. Almost new. Only on the streets a very short time. Ideal for family or business. Fully equipped and splendid mechanically. It's here for you and only $445

1927 OLDSMOBILE SEDAN. A fine car that can be depended upon for several years. It's very rarely this kind of a model can be purchased for only $435

1927 OAKLAND DE LUXE SEDAN. And what a beauty. Sarasota blue. Natural wood wheels. Good tires. Fully equipped. Splendid mechanically and it's yours for only $465

1925 WILLYS-KNIGHT COUPE—A very good motor—A nice body and a give-away price. Look it over before you buy. Only.................. $175

1926 DODGE SEDAN—A very good looking car equipped with natural wood wheels and all extras. Sturdy and dependable. A dandy family car for only.. $345

1927 ESSEX SEDAN—A little four-door car with everything—power, speed, comfort, economy, accessories—and only........ $265

Exceptional Values
1927 OAKLAND COACHES
Seven to select from. Color choice of either beautiful green or dark blue. Fisher body. Four-wheel brakes. Full equipment. Ideal for family use. Compare them anywhere. Your choice at $435

1928 PONTIAC COACH—Dark green beauty. Equipped with balcrank bumpers front and rear—Lovejoy hydraulic shock absorbers—Fisher body and many other extras. Compare this value at only.............. $495

1928 OAKLAND LANDAU SEDAN—Fully equipped with balcrank bumpers front and rear—and every conceivable extra. Low mileage and not a fender scratch. Fine mechanically and only..... $795

1928 Oakland Coaches
Six to select from. All reconditioned thoroughly. Beautiful finish. Fisher body. Every modern mechanical feature. Put one of these cars on the street, in front of your home and you will congratulate your choice. Pick of any of them, and only six left for only $695

1923 DODGE COUPES—Your choice of two. Mechanically good and what a buy. Your choice for only.................. $75

1917 FRANKLIN TOURING—Fine tires. Splendid finish—A-1 mechanically. Here is a car that originally cost about $3,000 and is worth several times what we ask. Just think of it—it's yours for only....... $75

G. M. A. C. TIME PAYMENT PLAN
REHTMEYER'S
OAKLAND-PONTIAC HEADQUARTERS.
Corner Craig and Baum Blvd.
Opposite the New Big Sign at the Turn in Baum Blvd.
Mayflower 4703-4704. Open Evenings and Sundays.
USED CAR LOT, SOUTH NEGLEY AT CENTER.
GOOD WILL USED CARS

McKINLEY-GREGG AUTO CO.'S
FRANKLIN DISTRIBUTOR
ANNUAL TRADED CAR SALE
Remarkable Group of Automobiles At Great Price Reductions

1927 CADILLAC SPORT SEDAN. Five-passenger; close-coupled body; only run 10,000 miles; paint and upholstery like new; tires new, 6-ply, heavy duty; this car can be bought very reasonably.

1927 LA SALLE SEDAN. Five-pass. car; run very little, has wire wheels, new heavy duty tires; paint and upholstery like new; this car must be seen and driven to know the real value.

1928 FRANKLIN AIRMAN COUPE. Three-pass.; leather upholstery; color maroon duco; car run less than 10,000 miles. Come in and look this one over.

STUTZ 8 VICTORIA COUPE. Safety 8 chassis, 4-passenger; run 12,000 miles; finish and upholstery like new; new tires; mechanical condition A-1; price very reasonable.

1928 WILLYS-KNIGHT SEDAN. Model 66, five-passenger; color blue duco; new tires, paint and upholstery like new; driven 9,000 miles.

1928 FRANKLIN AIRMAN LIMITED. Five-pass. sedan; run very little; color green; has 6 wire wheels, trunk rack, new tires; this car is like new in every respect; will guarantee terms.

FRANKLIN 10-C. Five-passenger sedan; 4-door body; good paint, tires and upholstery; air-cooled motor; and the price will please you.

1927 FRANKLIN SPORT SEDAN. Five-pass.; finish green duco; like new; low mileage; good tires; has trunk; will trade and give terms.

FRANKLIN SERIES 11 SEDAN. Color moleskin gray; in duco; good paint, tires and upholstery; will sell very reasonably.

1926 FRANKLIN SEDAN. Five-pass.; this car has been gone over and reconditioned inside and out; will guarantee; trade; terms.

1927 BUICK C. C. COUPE. Four-passenger; has 6 General cord tires; paint and upholstery like new; motor A-1; 4-wheel brakes just relined; price right; terms.

1927 CHRYSLER ROADSTER. Model 80; color two-tone gray duco; low mileage; good tires and paint; trade; terms.

1927 CHRYSLER 70 SEDAN. Finer five-passenger sedan; color blue duco; paint and upholstery like new; new tires; this car is a real bargain.

453 North Craig Street
Open Evenings TERMS MA 6045

Trucks & Tractors 95

Motor Trucks INTERNATIONAL Used Trucks
Late model 51 White, pneumatic tires on front, solid on rear, steel dump truck; a bargain.
2 International road builders, dual tires, gravity dump.
2 International 1¼-ton, stake bodies, late models, dual tires.
Late model Reo Speed Wagon, 1¼-ton, express body, closed cab; see this.
A few 1-ton jobs; different makes at real bargain prices.
1926 Studebaker Big 6 Sedan. Plenty of power; excellent appearance. Bargain.
TRADE. TERMS.
International Harvester Co. of America,
7325 Penn Ave. Hiland 8200.
We take trades and make terms to suit.

REO TRUCK
1929 1-ton Panel Truck, $1,075. 1-ton Stake Truck, $1,000. Brand new. Automobile Finance Co., 5526 Penn ave. Montrose 7600.

USED TRUCKS
¾-Ton to 2-Ton.
FRANK D. SAUPP, Inc.,
5920 Penn Ave. Pittsburgh, Pa.

FORD—Model AA, 1929, 1¼-ton truck, special body, 1,000 miles. A wonderful buy, $725. S. C. Lewars, (Ford Dealer), 333 Penn ave., Wilkinsburg. Churchill 8500.

REO—Junior 6 panel truck, 1928 model, $200. S. C. Lewars, (Ford Dealer), 333 Penn ave., Wilkinsburg. Churchill 8500.

DODGE—¾-ton, screen body, 1926 model, $200. S. C. Lewars, (Ford Dealer), 333 Penn ave., Wilkinsburg. Churchill 8500.

1928 CHEV. delivery; for cleaners and bakers; Pontiacs. 4612 Forbes. SC 0504.

Garages For Sale 99

EASY PAYMENT PLAN

Metal Garage Mfrs. A call will bring our representative. Phone Sterling 2273. Evenings: Perrysville 257-J.
BEYER MFG. CO.,
SYCAMORE ST., ETNA, PA.

DIAMOND GARAGES
ALL KINDS METAL WOOD OR CONCRETE

They pay big returns on the investment. YOU NEED NO CASH.
THE DIAMOND HARDWARE CO.
Phone Court 4796.
224 Fourth Ave. Pittsburgh, Pa.
Evenings, Churchill 1469-R.

IDEAL BUILT
METAL, WOOD OR CONCRETE AS LOW AS $150
Good Investment. New Payment Plan
Noble & Henderson, McKees Rocks, Pa. FED. 1030. SUN & EVES. FED. 0890.

ONE second-hand 12x18 steel garage with floor, reasonable, make an offer. Beyer Mfg. Co., Sycamore st., Etna. Sterling 2273. Evening Perrysville 257-J.

Will build concrete block garages, single, $395; double, $650; cement fir. H. Kalson, Grant Bldg. Grant 0500. Eve-Sun. HA 461.

BUSINESS WANTED

Builders' Supplies

ROOFING! ROOFING!
Rolls of first class Carey roofing, $1.00 a roll and up. Also first class shingles at very low prices.
PLASTER WALL BOARD CO.
2217-19 Penn Ave. Grant 5431-5432.

Used Material

Lumber, Brick, Plumbing
And almost everything in used building material at sacrifice prices. "Good bric[k] cheap."
Omslaer Wrecking Co., Inc.
1300 River ave. Cedar 1340.

Paperhanging

PAPERHANGING, $5 and up; also paper cleanings; paints washed. Grant 5183-R.

PAPERHANGING—$7 a room and up. Complete, guaranteed. Hiland 7375.

Cement Contractors

CEMENT Contractor; garages, sidewalks, cellars, driveways, etc. West View 1742-J.

Lawn Mowers

LAWN MOWERS sharpened, repaired, exchanged; work guaranteed. Penhurst 8540.

Typewriters

TYPEWRITERS
All Makes. Lowest Prices in City.
AMERICAN TYPEWRITERS CO.,
415 Fourth Ave., Pgh., Pa. Court 1019.

Painters, Painters' Supplies

WHEELER'S PAINTS AND VARNISH
115 WEST OHIO ST., N. S.

Cleaners

WINDOW SHADES
Cleaned like new. Acme prod. MO 9194.

Storage of Furs

ONLY a Furrier can clean store and repair your furs safely. Smith Fur Shop. 636 Penn ave. AT 3490. Will call.

Fountain Pens Repaired

PENS DOCTORED while you wait. 509 Market st., 542 Liberty ave.

Carpenters

CARPENTER—Contractor, new work and repairing; estimates given. LA 3654-J.

Plasterers

PLASTERING and repairing contract, $1 hr.; also cement work. Schenley 4687.

Sewing Machines

$4.95 TO $29.95—$5 down; easy terms. White Sewing Machine, 110 Sixth st.

BUGS BAER Says

A HONEYMOON FOR ONE

THERE seems to have been some criticism over our statement that marriage had standardized Lindbergh.

"Bugs" Baer

There is an old Peruvian proverb that a hero bachelor, who marries, is twice a hero.

The subject was brought up again at the Chamber of Commerce dinner to Sid Grauman in Los Angeles last week.

Grauman is the builder of some of the most beautiful theaters in the world. He is also one of America's most eligible bachelors.

At that dinner, Harry Richmond arose and announced that his engagement to Clara Bow was on the level, that it was not for publicity purposes, that he loved Clara and the girl friend loved him.

Mayor Porter, of Los Angeles, then got up in all his municipal grandeur and said that he admired Grauman but wanted to see him married. Also that being a bachelor is all right until you are 50 but that the marriage state was the natural state of man and that he hankered for the day when he would see Grauman walking up the aisle from which no man returneth alone.

It was then the Bug's turn to plead in rebuttal. He stood up on six or seven of his hind legs with his wings glistening in the candle-light.

He pleaded for fair play and an equal distribution of property rights. That there was no doubt that every man should be married, except for one minor detail.

When a bachelor gets married he must give up habits that are so ingrained as to almost be superstitions. He must forget his luxurious selfishness and remember that there is another person to be considered.

The Bug told them that even Lindbergh, an international hero, was now in a tough predicament.

There is one idiom of Lindy's about which he must be careful or get a punch in the nose.

That, now, when Lindy says "WE," he had better NOT mean the AEROPLANE.

After the laughter had reached the magnificent tempo that sounded like the cheeping of a chick breaking its shell, and the applause had risen to a pitch of fat simmering in a skillet, we sat down.

Once again, the Bug had wisecracked out of turn.

When an established bachelor forgets his gas mask and is overcome by the fumes of orange blossoms, he overlooks the fact that things have changed.

The fastest thinking ever done was by Wilson Mizner, who had been a bachelor so long that he reached the stage where he even beat his own carpets. Wilson got married and left for the usual honeymoon. When the conductor arrived to collect, Wilson reached for the tickets.

He pulled out one ticket. That's all he ever had bought for years. Just when the bride was reaching over a perfumed fist to smack him on the chinstrap, Wilson handed her the ticket and yelled:

"Dearie, I forgot MYSELF."

(Copyright, 1929.)

BARNEY GOOGLE AND SPARK PLUG

He's Wrong Again

By DeBeck

© 1929, King Features Syndicate, Inc., Great Britain rights reserved.

THE BUNGLE FAMILY

Consolation

By Tuthill

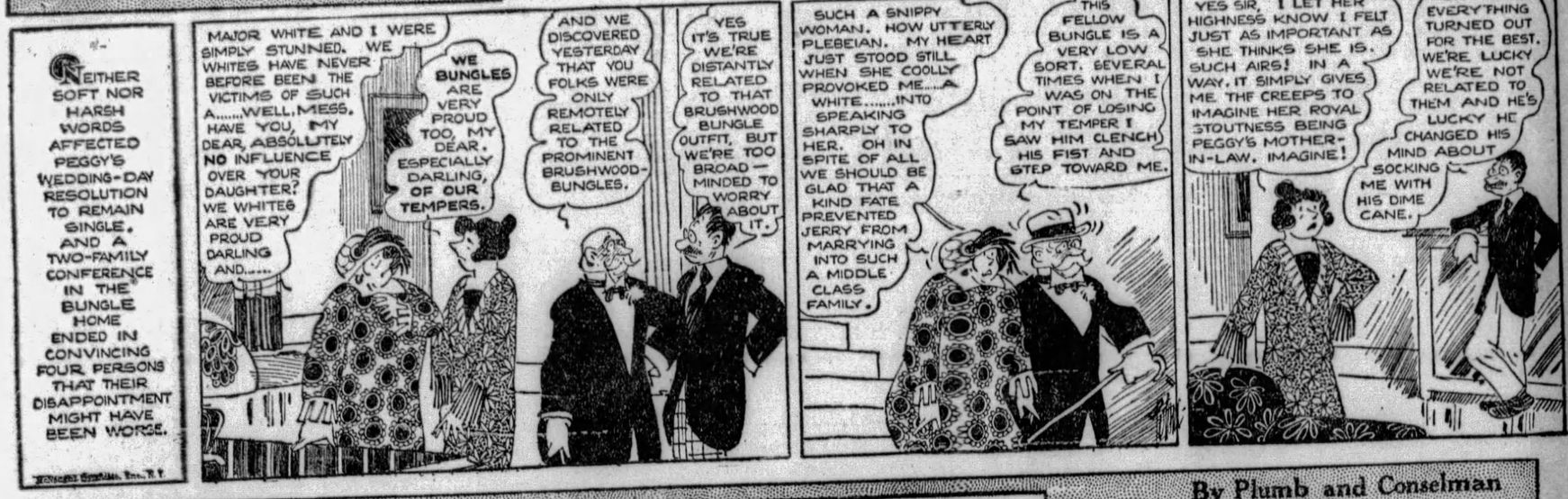

ELLA CINDERS

Home, James!

By Plumb and Conselman

WEDDING BELLS

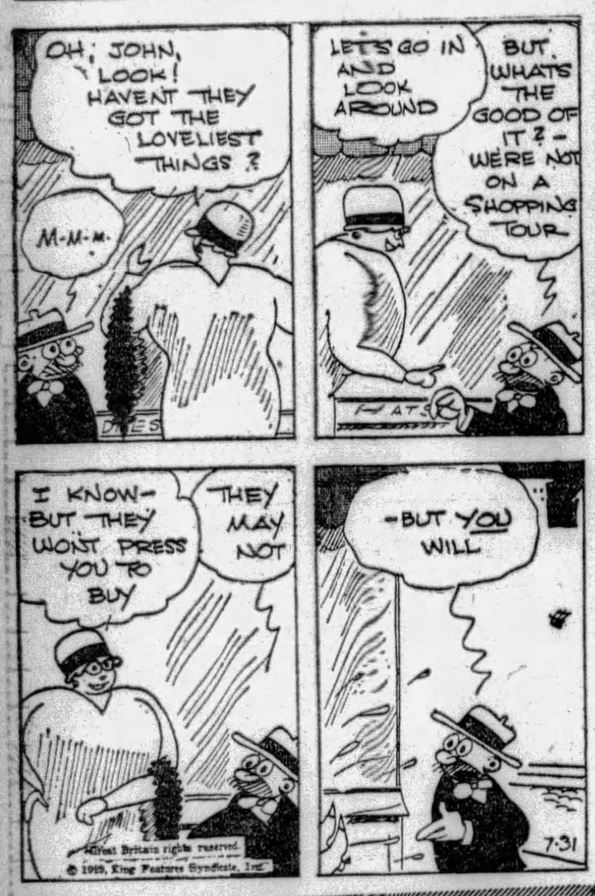

MUTT AND JEFF

Mutt Must Be Solid Concrete From His Neck Up

By Fisher

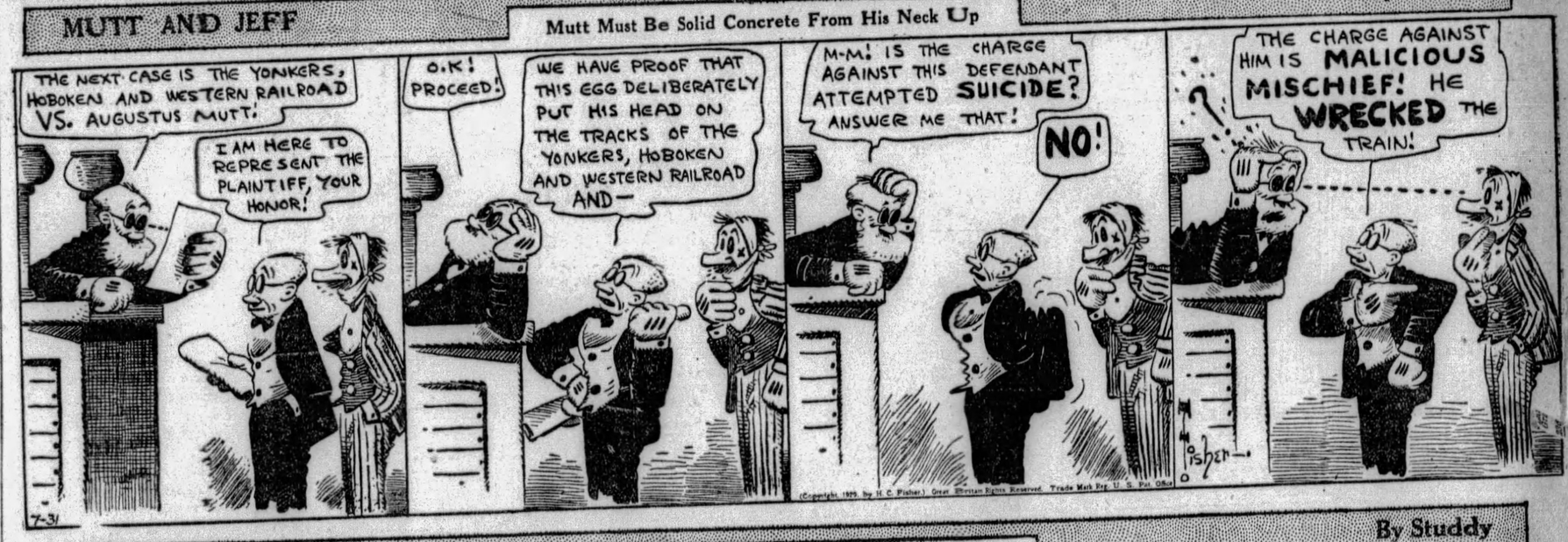

(Copyright, 1929, by H. C. Fisher.) Great Britain Rights Reserved. Trade Mark Reg. U. S. Pat. Office

Maybe I'm Wrong

by JOHN P. MEDBURY

You're Right

A man wouldn't mind giving his wife pin money, if she didn't want diamond pins.

Wonders of Nature

Judging from some of the homely married women you see, a lot of husbands must choose their wives via the blindfold test.

Auto-Suggestion

The trouble with women motorists is that we never know what they're driving at.

Our Own Vaudeville

Mae—I was born at St. Like's hospital.

Moe—What's the matter, were you ill?

(Copyright, 1929, King Features Syn., Inc.)

BONZO

He Gets Even

By Studdy

Great Britain rights reserved.
© 1929, King Features Syndicate, Inc.

EMBARRASSING MOMENTS

JUST KIDS

An Uphill Proposition

By Carter

© 1929, King Features Syndicate, Inc., Great Britain rights reserved.

BRINGING UP FATHER

Too Much for Jiggs

By McManus

TILLIE THE TOILER

It Pays to Be Prepared

By Westover

THE NEBBS

Many Happy Returns

By Carlson

POLLY AND HER PALS

The Whole Truth

By Sterrett

KRAZY KAT

An Old Offender

By Herriman

VANILLA AND THE VILLAINS

The Window Cleaner's "Pains"

By McClure

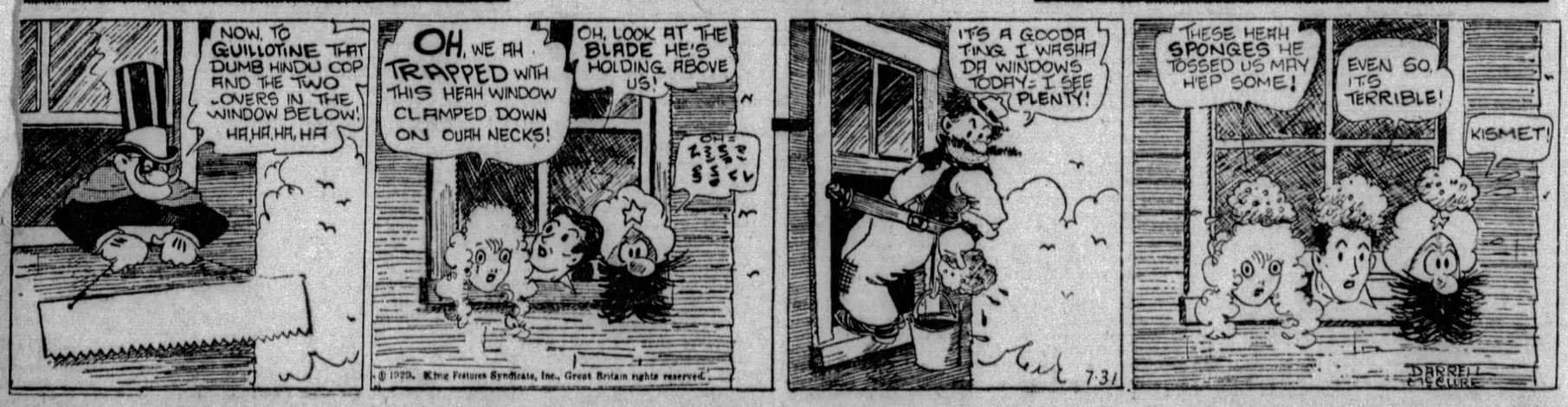

COOK-COOS by Ted Cook

(Copyright, 1929)

Dr. Clarence True Wilson, chief lobbyist for the Board of Temperance and Public Morals, says it is time to call out the army to enforce the Eighteenth Amendment.

Imagine tanks lumbering down the streets—chasing tanks!

* * *

Heavy artillery at the cross sroads — bombarding auto tires!

* * *

Airplanes bombing picnics!

* * *

There will be one difficulty—Poison gas won't have the slightest effect on bootleg addicts.

* * *

WHOOPEE!

(Rogers, Ark., Democrat.)

Saturday night, the local Chautauqua opens its 1929 program with entertainment by the yodeling Tyroleans, and then after a Sunday intermission, gets down to real business on Monday with two programs by the Lombards, who are top notchers. Tuesday is "White Collar" Day.

* * *

TODAY'S NEWS PICTURE

This is O. Cirus Doakes, who has been made honorary member of the Optimists' Club since his public statement that he could afford to pay a lot of alimony because of the quick turnover.

* * *

"Things wouldn't be so bad," says Genevieve the kitchen cynic, "if one's rights and just deserts didn't always overlap on those of some other guy."

* * *

TRIUMPH OF JUSTICE.

(News Item.)

SAN FRANCISCO—Speaking before the International Association of Policewomen, Col. Jason S. Joy, representative of Will Hays, said:

"Of the thirty-eight so-called underworld pictures produced last year, the crook, or villain, was killed in fourteen instances, arrested in nineteen and in five cases reformed."

THE HOME BEAUTIFUL

THE first thing to be attended to in house furnishing is the feathered pet, or "canary," as he is sometimes called. The illustration shows an appropriate "cage" and "stand" for the "sitting room," which should be of ample proportions for the gay fellow to take his morning bath, and dash and splash to his heart's content. "Show me a man who likes birds," said Emerson, "and I will show you a snappy souvenir post card."

* * *

And a Long Beach paper says—

Another star gazer
Is Benjamin Blazes,
He sits in the movies
And gazes and gazes.

—Rev. Wiley.

* * *

"When a fella leaves a speakeasy," lisps Moronia, "one word leads to another."

And then she does the Russian gavotte with a pencil between her teeth.

* * *

FAMOUS LAST WORDS

"Don't you often just sit and think about life?"

Today's Crossword Puzzle

by Eugene Sheffer

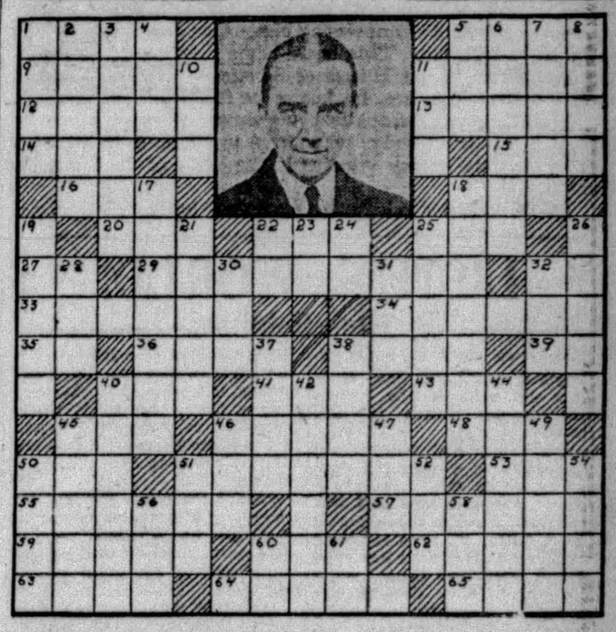

Crowning an already brilliant career with the magnificent achievement of bringing the recent inter-allied Reparations Conference to a successful agreement, No. 46 Horizontal is receiving universal acclaim for effecting a settlement of one of the world's most delicate post-war problems.

HORIZONTAL.

1—at the lee side
5—dwelling
9—twists out of shape
11—king of Judea at the time of the birth of Christ
12—use for a purpose
13—angry
14—affirmative
15—cardinal number
16—place
18—round metal vessel
20—steal
22—natural substance containing a metal
25—mongrel
27—above
29—king of Macedon
32—thus
33—cause
34—assaults
35—neuter pronoun
36—throw
38—network
39—Biblical pronoun
40—a color
41—Anglo-Saxon money of account
43—encircle
45—prefix: through
46—what statesman hurried home from the Reparations Conference in order to attend his son's wedding?
48—liquid juice of plants
50—rodent
51—plant with blue delicately fringed flowers
53—sharp knock
55—got up
57—complain
59—deserve
60—moisture
62—irrigate
63—British seaport and peninsula of Arabia
64—pattern
65—swollen stripe on surface of body
19—sensational
21—fluid that circulates in the body
22—beast of burden
23—Egyptian deity
24—half an em
25—patchwork composition
26—puzzling proposition
28—fondle
30—being in the abstract
31—female deer
32—pen for swine
37—presently
38—Hindu queen
40—withdraw
42—a round mass
44—heavy vitreous mineral
45—peeled
46—monetary unit of Japan
47—spike-nosed fish
49—rectangular piece in a door
50—incarnation of Vishnu
51—procure
52—novel
54—saucy
56—transgression
58—forefoot of an animal
60—net
61—plural pronoun

VERTICAL

1—in the distance
2—washes
3—eradicator
4—prefix: over
5—possessive pronoun
6—speaker
7—sacred musical composition
8—paradise
10—cunning
11—strike
17—device for toasting
18—officers having charge of the accounts of a vessel

Herewith is the solution to yesterday's puzzle.

P	E	N	I	T	E	N	C	E		S	O	P	O	R
I	M	I	T	A	T	I	O	N		A	L	O	N	E
A	B	E		P	O	L	O		A	N	D		E	G
N	E	C	K		N	E	T	T	L	E		A		U
O	R	E	A	D			S	O	P		O	V	A	L
			L	O					A	R	O	M	A	
C	O	V	E	R		L	O	U		G	E	H	R	I	G
A	L	A				G	E	H	R	I	G		E	N	E
P	I	N	T	O					F	E	T	E	D	
A	V	I	A	N						A	Y			
R	E	T	E		T	O	P			D	E	P	O	T
I		Y		G	E	H	R	I	G		D	A	N	E
S	O		D	O	N		I	D	E	S		T	I	E
O	V	O	I	D		A	D	O	R	A	T	I	O	N
N	A	M	E	S		R	E	L	A	T	I	O	N	S

(Copyright, 1929, King Features Syn., Inc.)

WHY PITTSBURGH IS GREAT
It Is a Most Liberal Supporter of All Worthy Causes

Pittsburgh Sun-Telegraph

BE A PITTSBURGH BOOSTER
To Your Friends in Other Cities

WEDNESDAY, JULY 31, 1929

Established 1927, by Pitt Publishing Co., Pittsburgh, Pa. President, William Randolph Hearst; Vice-President and Publisher, H. M. Bitner; Secretary-Treasurer, A. W. Clark; Associate Editor, C. W. Dansiger; Managing Editor, Royal Daniel, Jr.; Business Manager, J. A. Grant. Entered as second class matter at the postoffice at Pittsburgh, Pa.

National advertising representatives Paul Block, Inc., 247 Park avenue, New York; Palmolive Bldg., Chicago; General Motors Bldg., Detroit; Little Bldg., Boston; Guarantee Trust Bldg., Philadelphia; 518 Chancery Bldg., San Francisco.

The Associated Press is exclusively entitled to the use for re-publication of all news credited to it or not otherwise credited in this paper and also the local news published herein. All rights of re-publication of special dispatches herein are also reserved.

Pay-Raiser Ordinance Should Be Law Soon

Council has received an ordinance to put into effect the increase in salaries of the lower-paid employes of the city, for which there was set aside the sum of $175,000 in the budget for the current year. The aim of the sponsor of the ordinance, Councilman W. Y. English, is to have the increase effective in September.

The move is a commendable one. Under the English ordinance an increase of 10 per cent would be given to workers paid by the day and $10 would be added to the monthly pay checks of $170 or less. If this ordinance is not suitable Council should not delay in amending it or substituting a measure having the same purpose—and passing it finally.

Our law-makers recognized the need of city workers when they set up in the budget a sum to increase smaller salaries and wages. They probably realized, too, that the expectations of those who would be affected were raised by their previous action. They should be disappointed no longer. Councilmen know these employes should have their promised increase and that they have lived in hope long enough. As Proverbs has it, "Hope deferred maketh the heart sick."

A Comic War

Children Might Laugh At It.

In New Jersey our army, pleasantly lacking a sense of humor, has gone through the motions of defending this country "against an invading force."

Soldiers on horseback galloped across fields, cannon hidden in woods thundered. And the pop guns we call "coast defense guns," have been on the alert.

If this child's play costs any money, President Hoover, who is a modern engineer and not an Army General in a mental rut, ought to stop it.

Only one who has long since stopped thinking could imagine any attack on this country by land invasion.

Every 12-year-old boy knows that any attack on our cities would come through the air, on our shipping and coast towns from long range submarines. Why waste money, and make the Army look ridiculous?

Fun in the Zoo

When the Animals Are Annoyed.

Someone has said that the National Zoo is instructive, and highly entertaining, only when someone pokes the animals and makes them howl—

Congressman Tinkham, of Massachusetts, charges "The Board of Temperance, Prohibition and Public Morals of the Methodist Episcopal Church has put up its building close to the Capitol because of its strategic position for lobbying."

Dr. Clarence True Wilson, secretary of the Methodist Board, replies, "I have such contempt for Tinkham . . . that I take small pleasure in answering him. Our Board has nobody assigned to lobbying. This board has a right to appear before any committee of the House or Senate. . . .When Tinkham asserts we are lobbyists, he knows he falsifies."

The dictionary defines lobbying thus: "Persons, not members of a legislative body, who strive to influence its proceedings by personal agency whether in the lobby of the Capitol or elsewhere."

Dr. Wilson should launch a movement against dictionaries.

LISTEN, WORLD!

By Elsie Robinson

I WISH you could know Jerry. Jerry's a pip! He's the nine-months old baby of the young couple who are cooking in this camp.

Jerry's father and mother are fine, upstanding youngsters. Jack was a devil dog, then an aviator—Ruth, a brown-eyed Iowa girl who farmed out. He came flying across her corn fields; she stood laughing up at him with the sun in her eyes. A month later they eloped, without a nickel. Since then they've been "gasoline gypsies," trekking all over the Union, living by doing odd jobs. Finally when Jerry came they settled down and here they are.

They're both handsome, good natured children and Jerry has their beauty, health and cheer. He's the apple of their joint eye, but—mark this—JERRY DOESN'T KNOW IT.

AS FAR AS JERRY KNOWS, HE'S JUST THE CAMP KID.

Everyone cuddles him—

Or tells him where to head in—

Everyone plays with him, feeds him, bathes him, puts him to sleep or wipes his pink button of a nose—

And Jerry's joyful grin is identical for all.

When he yells, he yells for anyone regardless of front name or sex. If mama comes in response to his yell, that's jake with Jerry. But it's equally Jake is Bessie or Bill or Ik or Rose lends him a hand.

FOR JERRY HAS BEEN TRAINED THAT WAY.

Ruth and Jack know nothing of psychology. They have never heard of Dr. Watson and his Behaviorism. But they know the difference between agreeable humans and ornery ones, and they are determined that their kid isn't going to be ornery.

"I can't bear kids who won't go to anyone but their mothers," says Ruth. "Usually their mothers like to have them that way. They may pretend to fuss about it, but really they're tickled, because it makes them feel so important. 'Lookit how that child loves me,' they say. 'He can't bear to have me out of his sight.'

"That's the bunk. Any kid can get along without his mother if she'll give him a chance. And he isn't worth anything until he does know how to get along without her.

"Our baby goes to anyone. Some people think it's awful. They say he won't love me and Jack as much if we let him go to every one. Maybe he won't. But I'd rather he wouldn't than have him bound down so to us that he can't do without us. Love like that doesn't do a kid no good."

LOVE LIKE THAT DOESN'T DO A KID NO GOOD—great scientists would reward little Ruth with gold medals for those words. Few mothers have the sense to say them—fewer still the courage and generosity to live them. It is so easy to gain flattery and a sense of power through the exploitation of a little child's affections.

"Mothe fixations" — one hears much of them nowadays, and the general idea is that a fixation implies some weakness in the child. That's not so. When there's a mother fixation you can bank on it that mamma did the fixing. And worked overtime on the job.

To the ordinary infant his mother is just another agreeable phenomenon. He learns to love her—but he can also learn to love others. He can learn to be a Camp Kid, if she'll give him a chance.

AND HIS FUTURE WON'T BE WORTH MUCH UNLESS HE DOES LEARN TO BE A CAMP KID—A MEMBER OF SOCIETY AT LARGE—LIKE JERRY!

(Copyright, 1929, King Features Syn., Inc.)

ONCE OVERS

By J. J. Mundy

INSTEAD of complaining about having to work you should be thankful that you are kept busy.

The times you have been tempted to do wrong are co-incident with the times you were not busy.

Isn't this true?

If you had much leisure you might do things which would prove harmful to your health and reputation.

Because it has been necessary for you to work may be the reason why you are respected today.

In your idle time you know that you have thought of doing certain things, things which would have hurt, maybe ruined, you.

But where you are you are obliged to do your best, and it has built up character, has taught you self-control and self-reliance.

There is no reason why you should complain because you have to work hard to make a living; it is a privilege you should appreciate.

(Copyright, 1929, International Feature Service, Inc.)

David or Goliath?

By Nelson Harding

The champion of Peace that bars
The threatening advance of Mars
Seems but a forlorn hope to face
The terror of the human race.

But as the slender David bold
A giant slew in days of old,
So may it be that men record:
"The pen is mightier than the sword."

—N. H.

Bible Passages

Alive With Him

(II Timothy 2; 3-15)

THOU therefore endure hardness, as a good soldier of Jesus Christ.

No man that warreth entangleth himself with the affairs of this life; that he may please him who hath chosen him to be a soldier.

And if a man also strive for masteries, yet is he not crowned, except he strive lawfully.

The husbandman that laboureth must be first partaker of the fruits.

Consider what I say; and the Lord give thee understanding in all things.

Remember that Jesus Christ of the seed of David was raised from the dead according to my gospel:

Wherein I suffer trouble, as an evil doer, even unto bonds; but the word of God is not bound.

Therefore I endure all things for the elect's sakes, that they may also obtain the salvation which is in Christ Jesus with eternal glory.

It is a faithful saying: for if we be dead with him, we shall also live with him:

If we suffer, we shall also reign with him: if we deny him, he also will deny us.

If we believe not, yet he abideth faithful: he cannot deny himself.

Of these things put them in remembrance, charging them before the Lord that they strive not about words to no profit, but to the subverting of the hearers.

Study to shew thyself approved unto God, a workman that needeth not to be ashamed, rightly dividing the word of truth.

The Rhyming Optimist

By ALINE MICHAELIS.

Night's Loveliness

SOMETIMES the night seems
loveller far
Than even the loveliest day.
With witchery of wistful star
And moonlight's silver ray.

Insistent soft and very sweet
The forest voices creep,
Like fairy notes whose rhythmic beat
Would lull the world to sleep.

And yet this beauty everywhere
Is not of sound or sight,
But fashioned of the wings of prayer
Ascending through the night.

The little prayers that children make
As twilight folds the earth,
And sleepy eyes, tired hands forsake
Their daily round of mirth;

The prayers from withered lips that rise,
Faith's swiftly-answered plea,
These lend a loveliness that lies,
Serene, on land and sea.

Isn't It So?

A woman doesn't want to be unreasonable, but she simply can't help it.

* * *

When a man's success meets his expectations the latter are usually on their return trip.

* * *

A pessimist is a man who knows a lot about himself and but little about his neighbors.

THOSE GOOD OLD DAYS

By Herbert Kaufman

HISTORY has had a tough time untangling MYTH from REALITY.

This century is much more accurately informed on the ways of the ancients—their detailed habits and customs—than folk standing a thousand years closer to the same scenes.

The Dark Ages extinguished practically all lamps of learning. Literary spans between dim and medieval civilizations were lost in the wreck of the Holy Roman Empire, and copies of the classics once became so scarce that a complete version of Cicero's Orations or the Code Justinian remained unprocurable for EN. TIRE generations.

Barbarism so thoroughly obliterated the tracks of its predecessors that the few erudite monks sweated at the task for eras, before they managed to piece together the links which chain decadent races to their illustrious origins.

Consequently, early art and chronicles are grotesque with inaccuracy and hyperbole.

Brutus was long credited with the settlement of Britain and the founding of London.

COMMON belief in immaculate conceptions is repeatedly indicated by such scribes as Nennius, to whom we are also indebted for the news that St. Patrick "gave sight to the blind, hearing to the deaf, cleansed the lepers, cast out devils and raised nine from the dead."

The biographer of Alfred the Great traces his descent, step by step, to Seth and Adam.

"Leap year was caused by Joshua when he made the sun stand still."

Renaissance painters habitually clothed Biblical characters in contemporaneous costume and depicted them against local backgrounds.

The Siege of Troy, a favorite subject of Old Masters, discloses to modern amazement, that the Homeric heroes, and not the Chinese, were inventors of GUNPOWDER and ARTILLERY.

Both priests and populace accepted Aesop's fables and similar parables as actual happenings. And a characteristic long-bow shot was the generally current tale of Alexander's death at the lips of a beautiful Indian girl, who had been fed on serpents and sent to the Conqueror, "as a fatal gift."

A CHRISTMAS mystery play, performed by members of the clergy, presented "Moses in papal vestments, Balaam with large spurs, and David in a green waistcoat."

Any ten-year-old American schoolboy is a veritable encyclopedia, compared to the pundits of King Richard's reign or the wiseacres at Ethelbert's court.

Current knowledge of EVERYTHING exceeds the combined store of information collected by all our intermediate forefathers, who hadn't the faintest notion of time, space, weight or numbers, and, up to the middle of the Fifteenth Century, located Jerusalem in the EXACT center of the earth.

Until the Elizabethan stage, fundamental thinkers were so FEW and far between, that their reflections and achievements emerge from the fogs of superstition and illiteracy like SKYSCRAPERS amid SHANTIES.

Thus, Roger Bacon with his proposition to discard TRADITION and rely upon INQUIRY—and William of Newbury, declaring in 1208 "against the absurdity of the fabulous history of King Arthur and the prophesies of Merlin."

LEONARDO DaVINCI'S ideas were also incredibly ahead of the procession.

If existent equipment had provided the necessary tools, THERE'S a man who might have left ENGINEERING monuments equal to his STATUARY and CANVASES.

But even HIS crystalline genius was flawed by leanings toward WITCHCRAFT and SORCERY.

Such little rambles into YESTERDAY furnish the only yardsticks by which we may measure PROGRESS.

Retrospection is the SOVEREIGN remedy for impatience. Contrast ALONE establishes values.

Read MORE and you'll GROWL less.

(Copyright, 1929, by Daily Mirror, Inc., and Herbert Kaufman.)

THE "CANALS" OF MARS

By Archibald Henderson

A PHRASE which catches the popular fancy often becomes an obstacle in the road to popularization of science.

To the layman, there has always been something irresistibly appealing in the thought that there were gigantic canals on the planet Mars, built by mighty creatures far surpassing human beings in size, endurance and intelligence. Such creatures, capable of performing great engineering feats, have been made familiar to us all by the scientific romances of H. G. Wells, notably "The War of the Worlds."

The late Percival Lowell made exhaustive studies of Mars, and gave widespread circulation to the notion that there were canals on Mars. The original Italian word, employed by Schiaparelli, meant not canals but channels, a network of fairly straight divisions right across the surface of the planet. More than a century and a half ago, Maraldi noted the "polar caps," which were afterwards explained by Herschel to be actual frozen precipitations, since they alternately increased and diminished in extent with the progress of the Martian seasons. Certain astronomers of that day observed the strange surface markings; but Schroeter and others alleged that these apparent surface markings were merely cloud effects. The erroneous use of the word "canals," some fifty years ago, gave rise to the conjecture that the divisions were actual irrigation canals by which the melting of the "polar caps" was made available for the spread of vegetation. The conjecture seemed beyond the bounds of reason, since some of these divisions or channels were three or four thousand miles long and about sixty miles wide.

The study of these channels constitutes one of the most dramatic chapters in modern astronomy. Almost half a century ago Schiaparelli made the remarkable discovery that many of the "canals" were double, paralleling each other at a distance varying from 200 to 400 miles. Lowell, who made a lifelong study of Mars, considered that the reddish and grey-green regions were both land, divided into deserts and tracts of vegetation. While the outlines remain more or less permanent, the changes, considered seasonal, alter the contour of the various regions. Reliable observations thus indicate that either there are extensive inundations or luxuriant tropical growth.

There is much difference of opinion regarding the white polar caps which seem to melt in the Spring. Some astronomers think that the polar caps are simply thin sheets of hoar-frost or frozen gas. Pickering, the great American astronomer, thinks that the "canals" are long, narrow marshes fed by moist winds from the poles. Lowell discards the notion that the polar caps are carbonic acid, and believes that they are snow. There is reason to believe that Mars is gradually drying up; and on this account, the "Martians" (if any) are driven by necessity to construct elaborate irrigation works in order to utilize to the full the scanty supply of water.

The problems presented by Mars remain as yet unsolved. Unfortunately Mars is never nearer than 34,000,000 miles from the earth, and only approaches to this distance once in 15 or 17 years. Many authorities incline to the belief that there is advanced life on Mars. It is by no means beyond the bounds of possibility that we shall, some day, communicate with an advanced race of beings upon the planet Mars.

(Copyright, 1929, International Feature Service, Inc.)

He Fights Lions

Deserves and Gets Many Wives.

KOI MUREN, LION KILLER.

This African gentleman, with determined face and gerous looking spear, makes it his business to kill lions.

The lions, on their part, make it their business to kill ca belonging to Koi Muren's tribe of Nandi warriors. Often t kill members of the Nandi tribe, preferably old men, wom and children who stray from their villages.

Notice the interesting headdress worn by Koi Mu made of a lion's mane. Only a lion killer may wear it.

Koi Muren's fighting methods, when he goes after lion, are simple, but require courage.

He makes a noise to attract the lion's attention, crouc low to make himself look small and insignificant. The lion cides that there is something to eat, crawls up, then leaps w savage roar.

As he leaps, Koi Muren holds up his shield, the lion's t and claws striking against it. And as the lion strikes, the gerous spear, firmly held, penetrates the lion's body. If blow is delivered with certainty it goes through the spine the great beast.

And Koi Muren wanders home to announce the killin a new lion.

You can imagine the fuss they make over him.

He saves the lion's heart for himself and invites the chief to have part of it.

Africans believe that when you eat the lion's hear absorb the lion's courage and strength.

Whatever Koi Muren and the other lion killers wa gladly given to them.

They usually want more wives, very fat, to do their w and tell them how great they are.

Wisely they are allowed as many wives as they w There are plenty of girls in Africa and too many lions. wise plan is to give men that do useful work the sort of th they want.

Similarly, we have men in this country that are usefu They are not lion killers, but industrial builders.

They build railroads, tunnels, great bridges, subways.

They build automobiles by the millions.

In return they don't WANT many wives, fat as possib What they want is many bank accounts, AS FAT AS POSS BLE.

They get those bank accounts, and think they enjoy the but they really don't.

They die younger than they would die, usually, if the b accounts were smaller.

Koi Muren, when more highly civilized, will say to ot Africans, "Don't bother giving me any more wives, I have g enough. In fact I am only going to have one.

"I shall continue killing lions, as I want to serve my low Africans."

When our white industrial kings become more highly ci lized they will say to the public, "You needn't give me many millions, or hundreds of millions. I don't NEE them.

"But I do intend to go on serving the public, as that terests me more than merely getting money."

DAY BY DAY

By O. O. McIntyre

HOLLYWOOD, July 31.—Hollywood is whistling in dark since the movie spoke out loud and said Boo. timers in the film colony look upon the Broadway inva with a little bewilderment, yet are heartened by the fact biggest talkie successes have been dredged out of their o ranks.

Two box office draws just now are Conrad Nagel and Bessie Love who were nurtured during the years of the screen silence but with its articulate era gained a new popularity. The truth is the masters of the speaking stage have so far scored no signal victories.

A year ago when the films began to prattle veterans of the studios saw their finish. Many put their homes on the market and prepared to try their luck abroad. But at this writing it appears to have been another tempest in the teapot. And their future is more secure than ever.

The lone hold-out in the sweep of the speakie is Lon Chaney. He refuses to talk and so far the demand for his film is as strong as ever. Those in a position to know are convinced the biggest disappointment will be for the so-called legitimate stars who have rushed here from Broadway.

Any number have failed to click and are casting sheep-eyes at the Rialto again. The artistry and emotional qualities so pronounced across the footlights often become dull and mechanical when flashed on the screen. That intangible quality called personality does not always register in the camera.

The biggest boon for New York has been for those who are engaged in what might be called the by products—that is the song writers, the gag makers, the script and dialogue authors and scenic artists. They are commanding salaries that call for smelling salts.

There is a quality of loyalty too about motion picture fans with which old favorites must cope. They demand old favorites be heard. At the cross roads they know very little about the stars of the Broadway stage and are greeting them with a yawn.

* * *

Two of Hollywood's most widely discussed love birds are the recent honeymooners, Constance Talmadge, and her young Chicago merchant husband, Townsend Netcher.

* * *

High Treason Note:—The ratio of comparative growth by percentage of Los Angeles and New York between 1900 and 1925—New York 77 per cent and Los Angeles 973 per cent. Add that up, you Big Town diehards.

* * *

The talented Elsie Janis has become a fixture in the film colony and, encouraged by crashing into the leading magazines, has decided definitely to abandon her stage career to write scenarios and magazine fiction. But she still retains her piano accompanist.

* * *

Hollywood is in the grip of a die craze. And the cafes are yelli "Uncle." One of the most po features in the daily press is new angle of dieting. Exper being dug up from all parts world. Leading the list in just now is a menu requirin days of slight fasting. Most o menus, it is noticeable, are posed of California products. that Senegambian grinning i woodpile looks, to this obse like a fruit grower's publicit lations counsel.

* * *

Avoirdupois has halted ma their meteoric rush across the heavens. One picture was stop the other week because the s was taking on weight too rapidly Two stars of great magnitude have received thumbs down on further tonnage. A few more pounds and out they go!

* * *

At the home of a movie actress today, three leopard skins were stretched out in the hall and four on divans in the living room. "She must have a half interest in Three Weeks," cracked Bill Hogg.

(Copyright, 1929, by McNaught Syn., Inc.)